Twenty-fourth Year. | Part I—General News Sheet—16 Pages. | Parts, Complete—28 Pages

The Los Angeles Times

MAXIMUM TEMPERATURES: Boston, 58; New York, 58; Washington, 66; Pittsburgh, 52 Cincinnati, 52; Chicago, 46; Kansas City, 54; St. Paul 40; Jacksonville, 80; LOS ANGELES, 72

PER ANNUM, $9.00. | Per Month, 75 Cents, or 2 1-2 Cents a Copy. | WEDNESDAY MORNING, NOVEMBER 8, 1905. | On All News Stands, Trains and Streets. | 5 CENTS

THE WEATHER.
BRIEF REPORT.

FORECAST—For Los Angeles and vicinity: Cloudy; possibly showers; light east winds, shifting to southerly.

YESTERDAY—Maximum temperature, 72 deg.; minimum, 55 deg. Wind, 5 a. m., northeast; velocity 3 miles; 5 p. m., south; velocity 4 miles. At midnight the temperature was 57 deg.; cloudy. Precipitation for storm, .90 inches; season to date, 1.15 inches; to same date last year, 1.34.

SAN FRANCISCO—At 5 a. m. the temperature was 52 deg.; steady.

FORECAST—For San Francisco and vicinity: Fair, becoming threatening by night; fresh east winds.

The complete weather report, including barometer and temperatures, will be found on page II.

POINTS OF THE NEWS
IN TODAY'S ISSUE OF

INDEX.

Part I.
Great Tidal Wave of Reform.
Abe Ruef a Dictator.
Pith of News From West.
W. Wright in Honduras.
Battle of Ballots.
What Various Counts Showed.
Chemists Office Burns.
Andrews Hid in a Closet.
"Liners:" Classified Advertising.
Feasts in Los Angeles Society.
Valley of Iron Injures Two.
City in Brief: Vital Record.
Part II.
Holmes Bay "Edgemont."
Road Oiling Patent Off.
Public Service: Auble Chief.
Mine Moves on Pueblo.
Editorial Page: Pen Points.
Mineralogy: In the Earth.
News From Neighboring Counties.
Events in Los Angeles County.
Weather: Finance and Commerce.
Building: Real Estate Transfers.

SYNOPSIS.

[illegible] CITY. Catholic Missionary [illegible] by "Edgemont," and will celebrate silver jubilee here....Great local interest in yesterday's elections, fourth [illegible] 'phones kept humming. [illegible] Walthorn holds road-oiling patent invalid, decision means millions to [illegible]....Mrs. Earl Rogers's arm [illegible] by auto....Auble appointed Chief of Police, others promoted....Cotton witnesses, Mrs. Bedford hurt, men [illegible] have narrow escape....Coroner's jury [illegible] Mrs. Austin's death was accidental, [illegible] driver had "some" drinks. [illegible] Alliance opens convention. [illegible] constitution rumors, nothing [illegible] who threatened officer's [illegible] in Police Court....Rolling water bonds accepted. [illegible] Engineer nearly come to [illegible] former's bills....Councilmen [illegible] Owens River....Interurban [illegible] give way, two engineers [illegible].

SOUTHERN CALIFORNIA. Sheriff [illegible] seeks Pasadena politicians by [illegible] deputy without consulting [illegible]....Man in boat missing at Long [illegible]....Persistent nurse gets her record at Riverside....Hot wrangle [illegible] San Bernardino county Superintendent; resignation of Medical Superintendent demanded, but he refuses to [illegible]....Santa Ana trolley car kills [illegible] at Clearwater.

PACIFIC SLOPE. Ex-Senator Fair disappears on eve of trial for [illegible]....W.C.T.U. delegates, returning [illegible] from Los Angeles, in train [illegible]....Bogus diplomas of University [illegible] being sold....Washington [illegible] mills to close in order to curtail [illegible] on eastern market....California [illegible] will not receive pay.

GENERAL EASTERN. Wallace explorer to explore Labrador thought [illegible] have perished....Official route of [illegible] Western Pacific announced....Jack [illegible] to marry Iowa girl....Cassie [illegible] falls to get new trial....Wife [illegible] Congressman Joy not doing any[illegible] in theosophical circles just now. [illegible] removed from faculty of [illegible] University....Harriman subpoenaed to testify in insurance inquiry. [illegible] liable to pick out guilty parties [illegible] Kenyon hazing....Annapolis [illegible] fight ends in death of Midshipman [illegible] of New York....Chicago [illegible] to support "standing army" [illegible] employed to break big strikes. [illegible] Louis visits Annapolis....Clarkson [illegible] quits Mayor Dunne.

[illegible] Four hundred and twelve [illegible] victims of massacres, buried in [illegible] at Odessa....Stead arrives in [illegible] and tells of revolutionary scenes. [illegible] makes definite promises to [illegible] to work for universal suffrage....Liberals not supporting new [illegible] as wished....Poland's national [illegible] displays itself....Finland [illegible] assured in Czar's manifesto.

[illegible]TING. Frank Selee to have [illegible] of Pueblo Club of Western [illegible] next year....Jockey Muth in[illegible]....Gallagher knocked out by [illegible] Perry at Denver....Fitzsimmons [illegible] New York for San Francisco [illegible]....Seattle shut out in game [illegible] San Francisco....Portland gets [illegible] game with Oakland.

[illegible] ELECTIONS. McClellan beats [illegible] in New York City....Jerome [illegible] vindicated....Hearst will [illegible] a recount, his people say. [illegible] elected Mayor of San Francisco....Old Bay State Republican. [illegible] doubt, though strongly claimed [illegible] Democrats....Cox retires from boss[illegible]....Philadelphia smashes the ring. [illegible] from other States.

[illegible]VENT BY CONSOLIDATING.

[illegible]CAGO, Nov. 7.—Coincident with [illegible] kept made yesterday at St. [illegible] to have a receiver appointed for [illegible] American Investment Company [illegible] Chicago, came the announcement [illegible] the offices of the company [illegible] consolidation was about to be [illegible] with the Southern Mutual Investment Company of Chicago and the [illegible] Security Company of St. [illegible] This move is the result of the [illegible] of the postoffice authorities, last [illegible] in stopping the payment by the [illegible] American Investment Company [illegible] state bonds.

L. E. Schmitz, Mayor of San Francisco. George B. McClellan, Mayor of New York. William Travers Jerome, District Attorney of New York County. John M. Pattison, Governor elect of Ohio. John Weaver, Mayor of Philadelphia. Curtis Guild, Jr., Governor elect of Massachusetts.

The winners in yesterday's battles at the polls from Cape Cod to the Golden Gate, in city and in State. Ohio only in doubt.

REFORM'S GREAT TIDAL WAVE

McClellan Beats Hearst in New York and Jerome is Triumphantly Elected—Tammany's Fight for Life Almost Fatal—Philadelphia Smashes the Ring.

[BY DIRECT WIRE TO THE TIMES.]

NEW YORK, Nov. 8, 1:45 a.m.—Returns at this hour are complete in Greater New York in the Mayoralty contest with the exception of fifty-one election districts, scattered throughout the city. The vote on these returns gives McClellan (Dem.) 221,815; Hearst (Municipal Ownership) 218,657; Ivins (Rep.) 132,317, a plurality for McClellan of 3158.

The following ticket has been elected:

Mayor—George B. McClellan, Democrat.

President of the Board of Aldermen—P. F. McGowan, Democrat.

Comptroller—Herman A. Metz, Democrat.

President of Manhattan Borough—John F. Ahearn, Democrat.

President of Brooklyn Borough—Bird S. Coler, Municipal Ownership.

President of Queens—Joseph Bermel, Republican.

President of Bronx—Louis F. Haffey, Democrat.

President of Richmond—George Cromwell, Republican.

Sheriff—Nicholas Hayes, Democrat.

NEW YORK, Nov. 7.—[Exclusive Dispatch.] George B. McClellan is re-elected Mayor of New York City by a plurality that, though small, makes his victory a personal triumph for himself, in its moral effect, a smashing defeat for Tammany Hall, rich to overflowing with significance.

William Travers Jerome is elected District Attorney by a small plurality, after one of the most remarkable and dramatic campaigns in history, and in spite of being mixed up in a four-cornered fight which gave him the triple handicap of machine opposition, treachery in influential circles and the extreme difficulties of having many more than one hundred thousand voters split their tickets.

More than that, the Board of Aldermen is probably in control of the Republicans, most of whose candidates won by virtue of being also endorsed by the Municipal Ownership party.

On top of all these calamities to the Tiger, it has lost control of three of the boroughs in the city government. Coler, the nominee of the Municipal Ownership party in Kings, has been elected borough president; Bermel, the nominee of the Republican and Municipal Ownership parties in Queens, has been elected borough president, and Cromwell, Republican, easily leads in Richmond against two competitors. Hence, of the five borough presidents, Tammany has only been able to save two, Ahearn in Manhattan and Haffen in the Bronx.

LOSES ITS KEYSTONE.

Such a barren triumph at the polls was never achieved by a political party in this city. Tammany loses the keystone of its arch in New York county through the defeat of James W. Osborne by William Travers Jerome. The administration of justice will thus be in independent and fearless hands.

Machine politics and machine corruption are for the time being as completely crushed as if Tammany had been voted out of the City Hall as well as out of a majority of the borough halls of the city.

DEMOCRATS FLOCKED TO HEARST.

The meaning of the election in a thunderous roar will be echoed in every State and in every municipality in the Union. It not only cripples Tammany as an organization, under its present management, but it almost obliterates the Republican party as a factor in the municipal contest. The returns show that the Republican vote went to practically the lowest ebb in the history of the city, while Democrats went to Hearst by scores of thousands. The returns are too incomplete to admit of analysis of the Republican falling off at this hour.

Hearst declared he was elected, while Tammany Hall late tonight was claiming the election of McClellan by between 5000 and 10,000.

The gain of the Board of Aldermen by the Republicans has deep significance for the State, inasmuch as that board will make the next legislative apportionment.

PARTIES BROKEN UP.

Under the caption "The Municipal Election a Stinging Rebuke to the Democrat and Republican Machines," the Herald this morning publishes the following editorial:

"Party politics, Republicanism, Democracy, or any other badge of local political belief or sign of factional tie was cast to the winds yesterday by the people. They re-elected Mr. McClellan as the chief magistrate of this great city because the dominating question was not men or politics, but a proposed revolution, and in the opinion of the majority, as the vote showed, a dangerous revolution in the municipality's enormous business affairs.

"Mr. McClellan's election was no indorsement of Tammany. New York is essentially a Democratic city, sure to give under ordinary circumstances an immense majority to the Tammany nominee. The comparatively narrow margin by which Mr. McClellan won out—not receiving anything like a majority of the city's vote—is a stinging rebuke to the Fourteenth-street machine and its chiefs, its rank and file, their methods and their works."

The Herald says the large conservative element that exists in all great municipalities and acts as a controlling force in times of public excitement made its power felt in the balloting. It found the tenets of the Municipal Ownership League unsuited to its belief in a conservative and economical conduct of city affairs. It feared the extravagant promises made in the League platform. Aside from the question of their being right or wrong in principle, it considered them impossible of accomplishment without crushing New York under an unbearable debt, which would eventually weigh upon the poor more harshly than upon the rich.

WEAVER'S CITY PARTY SMASHES THE RING.

Philadelphia Gives Over Sixty Thousand Majority for the Forces of Good Government—Battle of Ballots Unprecedented in Quaker City.

[BY DIRECT WIRE TO THE TIMES.]

PHILADELPHIA, Nov. 7.—City Party Chairman Edmonds tonight sent the following telegram to the President:

"Philadelphia has risen to its opportunity, and stands redeemed. The principle of honesty in government, so frequently espoused by you, has won an overwhelming triumph. Our majority approximates 75,000."

To Secretary Root, the following was sent:

"The masquerade is over. The criminal and corrupt combination has been driven from power by the righteous indignation of a great Republican city. We have only begun. Our thanks to you for your splendid aid."

PHILADELPHIA, Nov. 7.—[Exclusive Dispatch.] After a battle of ballots unprecedented in Philadelphia, the forces of good government, led by Mayor John Weaver, have won a sweeping victory all along the line. While the vote is slow in being returned, enough has been learned to estimate the majority of the City Party at 60,000. This terrific upheaval was directed at the Republican organization, and its extent can be appreciated from the fact that the organization majority in Philadelphia, two years ago, for Mathus, State Treasurer, was 1360.

Never before was such an interest taken in an election by the citizens of Philadelphia. Thousands of men, many of them representative business citizens, voted today for the first time in their lives. The vote was unprecedented, exceeding that cast in last year's Presidential contest.

SWEPT BY REFORM.

[BY THE ASSOCIATED PRESS—P.M.]

PHILADELPHIA, Nov. 7.—Philadelphia has been swept by the reform movement, the City Party ticket winning by a surprisingly large plurality.

While returns from only six of the forty-two wards in this city had been counted up to midnight, enough is known of the result in the remaining wards to indicate the defeat of the Republican local ticket by from 60,000 to 75,000 plurality.

The victory of the City Party carries with it the election of William H. Berry, the Democratic and reform nominee for State Treasurer. J. Lee Plummer, the Republican candidate for that office, was badly cut throughout the city and State, and he has lost his own county, which is usually Republican.

IN THE STATE CONTEST FOR TREASURER.

[BY THE ASSOCIATED PRESS—P.M.]

PHILADELPHIA, Nov. 7.—State Treasurer was the only office for which there was a contest at today's election in Pennsylvania. Judge John Stewart, an appointee of Gov. Pennypacker, was reelected Associate Justice of the Supreme Court for the full term of 21 years. Presiding Judge Charles E. Rice and Judges George B. Orlady and James A. Beaver of the Superior Court were elected for a term of 10 years. John B. Head (Democrat) was also elected a Superior Court judge to succeed Judge Peter P. Smith, the minority member of that body, who failed of renomination.

Under the law, no elector is entitled to vote for more than three candidates for judge of the Superior Court, for which four are to be elected, as was the case this year. Head was the only Democratic nominee for this office, which practically made his nomination equivalent to an election. Homer L. Castle, who was brought into prominence by his attacks on the State Treasury management, following the developments in the Enterprise Bank affair, was the Prohibition nominee for Superior Court Judge.

Public interest centered in the contest for State Treasurer, for which the principal candidates were J. Lee Plummer, nominee of the Republican and Citizens' parties, and William Berry, the candidate of the Democratic, Prohibition, Lincoln and Independent parties. Berry was also the choice of the City Party leaders of Philadelphia.

Judge Stewart was appointed by the Governor to succeed the late Judge Dean early last summer, and was afterward nominated by the Republican State Committee for the full term. He was subsequently nominated by the Democrat, Prohibition and all other political parties in Pennsylvania, with the exception of the Socialist and Socialist-Labor parties, which had full tickets in the field for all the State offices voted for at today's election.

LATE RETURNS.

[BY THE ASSOCIATED PRESS—P.M.]

PHILADELPHIA, Nov. 7.—Estimates from every county in the State indicate the election of Berry (Dem.) for State Treasurer by from 75,000 to 100,000 plurality. Official returns will probably increase the figures.

SPREADING THE NEWS.

[BY THE ASSOCIATED PRESS—P.M.]

PHILADELPHIA, Nov. 7.—The Evening Telegraph in its night issue, said: "Early reports received at City Party headquarters indicate that the Reform ticket has swept the entire city. Chairman Edmonds of the City Party claims the election of the Reform ticket by 40,000, while more sanguine reform leaders look for a majority that may reach 100,000."

At 10 p.m., the City Party headquarters sent the following telegram to Gov. Folk of Missouri: "We have swept the city by 60,000 majority."

Contrary to general expectation, there was no very serious disturbance in the city today. There were, however, many small scrimmages at polling places, especially in the more thickly-settled wards where the Republican organization is very strong and where the City Party put up a most determined fight. The police department was at all times master of the situation, and wherever trouble was started it was quickly stopped. Some of these disturbances blossomed into small rallies, but after the smoke had cleared away, it was found that no one was seriously hurt.

PENROSE'S WARD CHANGES.

[BY THE ASSOCIATED PRESS—P.M.]

PHILADELPHIA, Nov. 7.—United States Senator Penrose's ward, the Eighth, which gave over 4000 Republican majority last year, was carried by the City Party by 50 majority.

MILES IS SILENCED.

[BY THE ASSOCIATED PRESS—P.M.]

PHILADELPHIA, Nov. 7.—None of the Republican leaders had much to say on the result. Sheriff James L. Miles, chairman of the Republican City Committee, would not admit defeat until midnight. Asked for a statement, he said: "I have nothing to say; what's the use?"

The City Party sympathizers are celebrating their victory tonight by parading the streets. As soon as the result was definitely known hundreds of them formed in line and marched down

(Continued on Fourth Page.)

ABE RUEF DICTATOR.

Names Mayor in San Francisco.

Schmitz Re-elected by Overwhelming Majority Amid Scenes of Debauchery.

Labor Unions Ally Themselves With Worst Elements of Tenderloin.

Partridge's Straddle Proves Fatal to His Cause—Union Candidates Win.

BY HARRY C. CARR.

[BY DIRECT WIRE TO THE TIMES.]

SAN FRANCISCO, Nov. 7.—[Exclusive Dispatch.] Abe Ruef is Dictator of San Francisco today. Amid scenes of debauchery, crime and dishonor, Schmitz, the fiddler, was reelected Mayor of San Francisco by a majority of over 11,800. Every Union Labor candidate on the ticket won. This disastrous victory is a menace to every city in the country. It means that labor unions have allied themselves with the pimps and macs of the tenderloin.

Joy was unconfined in the hearts of the soiled damsels of the Hall House at No. 630 Jackson street, and in the hearts of the men who run the little back rooms where girls are ruined, the dive keepers and those who draw salaries for jobs they can't remember the names of.

Partridge's defeat is ascribed to the indifference of small shopkeepers and little men of the business world who sat whimpering in the dark afraid to vote. Already they turn with piteous appeal to the Citizens' Alliance, which was spurned and insulted in this campaign by the late Mr. Partridge.

Stronger factor yet in his defeat—the business element that Partridge cooled off by his coquetting with the unionists and disclaiming of the Alliance.

It was significant that in the wild scenes following the victory Schmitz was forgotten. It was Abe Ruef who was caught up on the shoulders of the screaming crowd and borne down the street in a procession thousands strong.

When red fires broke forth on a newspaper office to tell the story, drunken riotous hoodlumism broke loose as though some unclean bubble had burst.

The streets were one vast surging menacing lawless mob, howling insults, threatening newspaper offices, running over policemen, blocking traffic, ugly fighting, jeering drunk. The solid business men of the city were stunned. At the last moment the report was circulated that Ruef had been defeated. One of the progressive business men came confidently down the steps of the Pacific Union tonight, serene in the belief that the city's honor was saved.

He stopped and turned pale at the real news. "My God!" he said. For two or three blocks he walked along in dead silence then turned wearily back. "Good night," he said. "I—I think I shall go home and go to bed. I am simply broken hearted."

It is admitted here that dozens of projected enterprises will be abandoned. Millions of capital will be driven from this city. San Francisco will enter on a career of graft and shame that few cities have known. The prospect is appalling. The city charter gives the Mayor autocratic power and Abe Ruef is his absolute master.

CRIME AFTER CRIME.

Schmitz sails into office on a muddy wave of filth. The election itself was a revel of debauched crookedness.

From noon until the polls closed the writers at newspaper bulletin boards could not keep pace with the election crimes that poured in from police headquarters.

First it would be a fusion election officer thrown out of some election booth by Abe Ruef's police and a policeman put in his place. Then the news would come that all the election officers were drunk at some booth, or that liquor was being passed at cigar stands to voters while the police stood by refusing to interfere. Early in the day three Partridge workers, who became too active to please Abe Ruef were secretly arrested and thrown in jail without charge, bail being refused by Chief Denin. They were finally released on habeas corpus with a stinging rebuke to the police from Judge Lawlor.

When one of the fusion workers challenged a vote in a South Market street precinct he was thrown out bodily by a Ruef policeman. Three fusion watchers entered a dignified protest and the cop took them emphatically by the seat of the trousers and scruff of the neck and kicked them into the street.

In one precinct a Partridge judge was thrown bodily out by Schmitz workers.

One machine was so tampered with that the votes would not register for the fusion candidates.

Men reported that they had been arrested on a vagrancy charge when found wearing Partridge buttons in doubtful districts.

Oh, these were sweet scenes!

All day the city was in a quiver of excitement. The Partridge people confidently believed they would win.

About noon Abe Ruef took a rapid ride over the city in his carriage and came back to his office smiling. He said 'twas all right. The subsidized Evening Post came out claiming a victory for Schmitz while the Bulletin crowed over a Partridge victory.

One newsboy would be yelling "All about Schmitz' winning," the next crying "All about the election of Partridge."

A great deal of money was bet. Col. Dan Burns placed $30,000 on Partridge. As the afternoon waned it looked like a Partridge victory. The Examiner with spiteful satisfaction put out placard: "Odds gone down from ten to six to even money and no Schmitz money in sight."

The policy of this paper has been a comedy hit all through. It has been backhandedly knocking Schmitz. Monday night Pinhead McCarthy's rag-tag procession booed and hooted, passing the office. Wherefore this morning's Examiner was nearly moved to tears over Schmitz's gallant appearance in the parade and Pinhead's valor. Thinking the election was going against Schmitz, it gave him this dig. In twenty minutes it was again scampering for cover, posting extravagant predictions in his favor.

As long as Partridge was ahead the bulletins on the Call building flashed with clocklike regularity. When the tide turned the illuminated sheet began to show demure pastoral scenes of Oakland and Golden Gate Park. Election figures disappeared.

It was wonderful to note the change that swept in a wave over that crowd. At first it was orderly and silent with many women. It grew and widened until the lights of the three newspaper offices glowed down upon a throng that made Market street a solid black sea, pimpled with faces.

As night fell, good people began going home in disgust driven out by foul talk. The police, who had been polite deference itself, grew rougher. The great mob began milling and rocking like a tight jam of cattle.

VICTORY FOR SALOONS.

Two minutes after the news came of Schmitz's election, an old police sergeant shoved the crowds aside with a leer from a gilded saloon door, calling out ostentatiously, "For God's sake, can't ye let the fellers in to have their booze."

He knew that with Schmitz's election the high license amendment, designed for the checking of saloons, must have gone under, too; he was right. The saloons were once more his thousand masters.

He knew that the old order of things had returned.

Partridge began falling behind in each precinct; they were not south of Market street precincts, either. Then, suddenly from the top of the Chronicle building, came a burst of red fire; the agreed-on signal for Schmitz's election.

It threw its wan illumination down to those other red lights and the little scarlet curtains drawn aside to let fallen women look out upon a world of rejoicing.

It threw a weird radiance down into Market street. It was as though the lights of hell had broken loose. 'Twas answered with a wild drunken howl.

Breaking all restraint, the mob surged into the middle of the street which rocked and swayed with tumult. Down at Schmitz's headquarters, disheveled tipsy men could be seen through the windows. One young man, crazy drunk, was trying to throw himself from the window, and others were holding him, all screaming incoherent strident yells.

Down through the center of the roaring mob, came an automobile, working a slow passage. It was greeted with furious yells. The crowd reached it and lifted out a little lawyer who sat there smiling with a strange look. Abe Ruef was driving through his herd. He was raised upon stalwart shoulders. Men fell in behind until the street was filled from curb to curb with a turbulent stream of boozy humanity.

It seemed as though some dreadful thing was about to happen. Howling and crying out like some maddened animal the mob swayed and flowed down Kearney street to the office of the Bulletin, which has made a bitter fight against Ruef.

In front of the newspaper office the parade came to a dead stop. The union band struck up a wail of a funeral march. At length it committed the sacrilege of playing "America."

RUEF BREAKS LOOSE.

Ruef sat there on the shoulders of his beasts of burden, with his eyes glowing and his breast heaving with excitement.

Suddenly he raised himself with an incoherent scream of sheer rage.

"How do you like this, you God damn — — — house!" He shrieked.

He filled in the blank with a word that wouldn't do in polite society.

ABE RUEF,
the mercenary dictator of San Francisco.

This miserable little wretch sat there on the shoulders of those men and hurled defiance and indecent abuse, to the delight of the tenderloin denizens about him, until he was exhausted. Had policemen not been on guard, the office would have been mobbed. Special officers were there all night.

Then the procession moved on. Again it stopped. This time it was in front of the Partridge headquarters.

Up the stairs to the crushed and disappointed young man, floated the sounds of railing and insult, taunting cries, and the funeral wail of the band playing his mocking dirge. How pleasant it must have been to reflect that for these cattle he had turned traitor to the sterling men of the Citizens' Alliance. How overjoyed he must have been at this fine reward his his shameful kowtowing to the unions in this campaign. These were the men he had called together to see him slap the faces of those who would have been his loyal and victorious supporters, the pick and flower of San Francisco.

He must have realized, oh, how bitterly, that the great chance of his life had come and he had thrown it aside to pander to these low animals.

MIGHT HAVE BEEN.

Tonight John S. Partridge might have been the most honored man in the country save only one in Washington. His would have been the glorious privilege to save a great city pleading for salvation.

Instead he heard ribald voices singing, "Oh the little Partridge is roosting high in a tree and won't never come down ah-n-ny more."

His advisers who had helped him into this cowardly blunder were crushed. One of them stood far down Market street watching the crowds howling before the bulletin boards; he was disheveled and tired-eyed. His collar was torn and one of his trousers legs was turned up and the other down.

He could only repeat, "What will happen to San Francisco now?" By his side stood a young professional man who answered his mechanical question grimly, "Well no one will be safe on the streets with a dollar in his pocket at night, that's all."

A man in the crowd gave a short ironical, bitter, laugh. "You're mistaken," he said, "this is to be the best administration the city ever saw; Schmitz said so."

Gavin McNab was not in the committee rooms. He was standing impassive and big, and Scotch, in front of Call bulletin board with a lady and gentleman. "Oh dear," cried the woman, tremulously, "How do you suppose this dreadful thing ever happened?" She turned appealingly to Gavin.

"Wha-a-at's the use of wondering how ut ha-a-ppened," he said, relapsing into his broad burr, "ah-a-slong as ut's here."

Whereupon Gavin disappeared and went to the telegraph office to send a long dispatch.

But no one knew better than he how it happened.

The time for San Francisco's salvation is not yet here. It must come to her with pain and agony. Some day her's will become so dreadful a municipal debauch that good men will rise up and say to politicians like the McNabs and Whelans and Arthur Fiskes and Partridges: "Here, we want no politicians. We are hot and these grafters must go. Our fathers were vigilantes and something is about to happen. Get out!"

MEANWHILE.

Meanwhile the little storekeepers will be squeezed a little harder and the French restaurants will yield heavier tribute. And some people will pay double taxes and some will pay no taxes at all, and estates will be plundered and the Mayor will continue to guarantee the rent of fast houses and No. 620 Jackson street will swarm with the diseased and vile, to some one's mighty profit, and the police of San Francisco will continue to be blind and deaf.

The revelry continued for hours in the streets, the crowd getting fewer but drunker, no attempt at arrests being made. Finally a drunken fanatic mounted a box and made a long anarchistic harangue denouncing capital, endeavoring to inflame the mob against all men with money, his success being amazing. It was ripe time for a riot such as has so often disgraced the streets of San Francisco with the horror of murder.

However, the mob melted at length into the tenderloin and neighboring saloons.

WILL HE INDICT RUEF?

One scene yet remains to be played in this unseemly drama. Tomorrow morning at 8 o'clock Francis J. Heney, of the United States Attorney-General's office, will be summoned before Ruef's grand jury to make good his statement that he can send Ruef to State's prison.

Dist.-Atty. Byington, a good "straight" man, is almost as angry as Ruef himself, taking the aspersions of Heney as a reflection against his own administration. Heney awaits the subpoena with a smile.

Ruef, just before the election, frantically circulated a report that Heney had murdered a man in Arizona and the scandal spread like wildfire. This morning, to everyone's surprise, Heney calmly admitted killing Dr. J. C. Handy some years ago. Handy's wife was suing him for divorce and he swore to kill any lawyer who took the case. No one else dared, so Heney, who is a slight, rather delicate man, appeared for her. Handy tried to make good his threat of killing Heney with Heney's own revolver, but was killed himself. He pluckily reiterates his offer to send Ruef to prison.

Following are results of the city election:

For Mayor: Partridge, (Fusion) 28,-687; Schmitz, (Union Labor) 40,191; Schmitz's plurality, 11,504.

For Auditor: Baehr, (F.) 31,477; Horton, (U. L.) 36,795.

For Sheriff: Curtis, (F.) 30,613; O'Neil, (U. L.) 37,739.

For City Attorney: Long, (F.) 30,-767; Burke, (U. L.) 37,814.

For District Attorney: Brandstein, (F.) 29,044; Langdon, (U. L.) 39,678.

For County Clerk: Greif, (F.) 31,890; Mulcreavy, (U. L.) 36,860.

For Tax Collector: Eggers, (F.) 29,-106; Nichols, (U. L.) 39,212.

For Treasurer: McDougald, (F.) 32,-786; Bantel, (U. L.) 35,872.

For Recorder: Godchaux, (F.) 31,-006; Nason, (U. L.) 37,732.

For Conorer: Leland, (F.) 31,336; Walsh, (U. L.) 37,224.

For Public Administrator: Hynes, (F.) 31,434; Stulz, (U. L.) 37,170.

For Police Judge: Colan (F. and U. L.) 65,138; Fritz (F.,) 31,182. Shortall (U. L.) 33,659.

The following supervisors were elected: P. M. McCushing, L. A. Rea, James F. Kelly, W. W. Sanderson, Charles Boxton, A. N. Wilson, J. J. Furey, George F. Duffy, James L. Gallagher, F. W. Coffey, C. J. Harrigan, Samuel Davis, E. J. Walsh, Daniel Coleman, T. F. Lornegan, Max Mamlock.

The vote for high liquor license ordinance was: Against 22,382; for 19,991.

CLEAN SWEEP FOR UNIONISTS.

[BY THE ASSOCIATED PRESS—P.M.]

SAN FRANCISCO, Nov. 7.—The Union Labor Party achieved an astonishing triumph in today's battle at the polls. From the head of the ticket down to the eighteenth nominee for Supervisor, every Union Labor candidate was elected, Mayor Eugene E. Schmitz being returned to office for a third term by a majority of 11,800 over John S. Partridge, the joint nominee of the Republican and Democratic parties. The remainder of the candidates of the Schmitz ticket were elected at majorities ranging from 4000 to 7000.

The clean sweep astounded the fusion leaders. While the fight between Schmitz and Partridge was secretly conceded by them to be an open one, they had firm faith that many popular men on their ticket—men who were conceded to be honest and popular officials—would be honored by a recall to public life. But the popular fusionists, as well as their less promising colleagues, were alike buried under the Schmitz avalanche and Coroner Leland, who scored the highest vote last election, as well as H. U. Brandenstein, for District Attorney, the hope of the anti-union laborites, have been retired to private life.

There is a disposition at the Democratic and Republican headquarters to attribute the result to the voting machines, which were used at every voting place. It is declared that the followers of Schmitz in their fear of becoming involved in the intricacies of the apparatus by voting split tickets, solved the problem by the simple method of voting straight party tickets.

The Schmitz people proudly attribute the result to an indorsement of the present administration.

It is believed that the proposed high license ordinance has been defeated.

The use of voting machines served to produce early announcements of the results. Ninety minutes after the polls had been closed it was known that Schmitz had been reelected. The total vote cast was in the neighborhood of 70,000.

Tonight the streets were thronged with cheering, shouting, adherents of the Union Labor party and several impromptu processions headed by bands of music or drum corps paraded the downtown streets.

AT STATE CAPITAL.

BEARD (DEM.) IS MAYOR.

[BY THE ASSOCIATED PRESS—P.M.]

SACRAMENTO, Nov. 7.—M. R. Beard (Dem.) elected Mayor by 235 plurality over Elkus (Rep.)

L. H. Spaulding (Dem.) beats Weisman (Rep.) for City Tax Collector.

Fred W. Carey (Rep.) defeats Comstock (Dem.) for City Assessor and Auditor.

C. M. Prodger reelected City Treasurer.

City Attorney S. Luke Howe reelected.

City Trustees—First Ward, George K. Rider (Rep. and Dem.;) Third Ward, J. T. Murphy (Dem.;) Fifth Ward, M. J. Burke (Dem.;) Seventh Ward, H. A. Nauman (Rep.;) Ninth Ward, E. J. Carragher (Ind.)

School Directors—Second Ward, Daniel Flynn (Dem.;) Fourth Ward, W. W. Petrie (Rep.;) Sixth Ward, J. M. Henderson, Jr. (Rep.;) Eighth Ward, W. F. Jackson (Rep.)

PRESIDENT CONGRATULATES.

Mr. Roosevelt Expresses Good Will Toward British Foreign Bible Association at Centenary.

[BY THE ASSOCIATED PRESS—P.M.]

LONDON, Nov. 7.—[By Atlantic Cable.] A great meeting of the British Foreign Bible Association, held at Albert Hall tonight, celebrated the completion of the centenary of the union. Whitelaw Reid, the American Ambassador, who was one of the principal speakers, read a letter from President Roosevelt in which the President said:

"My Dear Ambassador: May I, through you, send my hearty congratulations to the British Foreign Bible Society at its centenary thanksgiving meeting? I trust that this gathering will stimulate world-wide interest in the translation and circulation of the Bible, as I am certain that all persons having the good of mankind closely at heart will feel for this effort the most sincere sympathy and good will."

Ambassador Reid said it was his privilege to join personally in the congratulations to the society, but it was a great privilege to be the bearer of congratulations incomparably more important than this own.

HAVE PROBABLY PERISHED.

Wallace Expedition to Explore Labrador Thought to Have Met Fate Which Overtook Hubbard.

[BY DIRECT WIRE TO THE TIMES.]

ST. JOHNS (N. F.), Nov. 7.—The mail boat Virginia arrived today from Northern Labrador, bringing James Richards and Peter Stevens, members of Dillon Wallace's expedition to explore the interior of Labrador. They left Wallace and Easton in September, in the wildest part of Labrador. When provisions were growing scarce Wallace and Easton decided to attempt to reach the Caribou country. Before this, the party had suffered greatly owing to the scarcity of game, being short on rations for a considerable period. Richard and Stevens gave Wallace and Easton every ounce of food they could spare and suffered terrible privations themselves on reaching the coast.

The mail boat brought no news of Mrs. Hubbard's expedition, which has not been heard of since it left the coast last June. Reliable authority along the coast expresses grave fears that both expeditions have perished, the season having been unusually poor for game, while snow fell on the uplands early in August.

TO RAISE DIPLOMATIC POSTS.

Legations of Japan in Washington, London, Paris, Berlin, Vienna and Rome to be Made Embassies.

[BY THE ASSOCIATED PRESS—P.M.]

ST. PETERSBURG, Nov. 7.—[By Atlantic Cable.] Theodore Hanson, First Secretary of the Russian embassy at Washington, will shortly be transferred. His successor has not yet been selected.

The probabilities now are that Russia will agree to Japan's request that the diplomatic post at Tokio be raised to an embassy. Baron Komura, the Japanese Foreign Minister, has again informed Russia, through France, of the intention of the Japanese government to raise the diplomatic posts at Washington, London, Paris, Berlin, Vienna and Rome to embassies.

AN UNEQUALED BUSINESS RECORD

Unprecedented Gains Shown in Times' October Advertising.

October, 1905, has proven another banner month in Times advertising. A total volume of 4524 columns of paid matter is the unequaled record, or an average of 146 columns per day. The two other morning papers and one evening, combined, printed a total of 4566 columns, or only 32 columns more than The Times alone. The publishers take pardonable pride in announcing this undoubted world's record for newspaper advertising, and repeat, without fear of contradiction, that the volume of paid matter regularly printed by The Times is greater than that in any North American newspaper—which means greater than any newspaper in the world. No three local newspapers combined can show at any time a volume of legitimate, paid matter equaling the bona fide advertising figures of the Los Angeles Times.

PITH OF NEWS FROM THE MIDDLE WEST.

[BY DIRECT WIRE TO THE TIMES.]

CHICAGO, Nov. 7.—[Exclusive Dispatch.] Snow flurries early this morning encountered a smoke belt hovering over the city and by the time the flakes reached the street level they had been transformed into drops of sooty rain. There was only slight change of temperature. Maximum for the day was 42 degs., minimum 36 degs. Middle West temperatures:

	Max.	Min.
Alpena	40	34
Bismarck	36	30
Cairo	64	38
Cheyenne	54	30
Cincinnati	56	42
Cleveland	42	40
Concordia	56	32
Davenport	42	34
Denver	60	28
Des Moines	40	30
Detroit	38	36
Devil's Lake	36	28
Dodge City	64	28
Dubuque	40	34
Duluth	44	28
Edmonton	48	38
Escanaba	40	32
Grand Rapids	38	36
Green Bay	40	32
Helena	50	26
Huron	40	36
Indianapolis	52	32
Kansas City	52	34
Marquette	34	28
Memphis	66	44
Milwaukee	38	32
Minnedosa	36	18
North Platte	56	26
Omaha	42	32
Rapid City	56	30
St. Louis	58	40
St. Paul	36	30
Sault Ste Marie	36	34
Springfield, Ill.	50	34
Springfield, Mo.	60	42
Wichita	62	36
Williston	48	30

DARROW QUITS DUNNE.

Another disturbance in Mayor Dunne's official family culminated today in the resignation of Clarence S. Darrow, special traction counsel. Darrow says in his letter to the Mayor that "it is now perfectly plain that no steps can be taken toward municipal ownership until after the spring election."

With the resignation come rumors of differences between Mayor Dunne and the special counsel, both on the traction policy and other actions of administration.

MADISON'S EXCITING TIME.

[BY DIRECT WIRE TO THE TIMES.]

MADISON (Ill.) Nov. 7.—[Exclusive Dispatch.] Ford Garesche was swept into the Mayor's office today by a vote of 400 to 1, while Mayor Coyle slipped out of town with his family. It is not known where he has gone. Even his closest friends do not profess to know, but they doubt very much that he will return before Madison has time to forget about the exciting scenes incident to today's election. Two hundred citizens, many of whom were armed, swarmed around the town yesterday afternoon and demanded a special election to elect a Mayor. It came about through the failure of Mayor Coyle to comply with the order of the Circuit Court at Edwardsville to call a new election following last spring's. Coyle was alleged to be on too friendly terms with the St. Louis poolroom keeper who attempted to operate rooms here.

REV. STRUBLE'S ARREST.

[BY DIRECT WIRE TO THE TIMES.]

ROCK ISLAND (Ill.) Nov. 7.—[Exclusive Dispatch.] A row in the United Christian Party, caused by an attempt by a certain faction to bring about a reorganization culminated, today, in the arrest of Rev. W. R. Struble of Chicago, on charge of a threat to kill National Chairman W. R. Benkert of Davenport. A warrant was also sworn out for Benkert on a charge of disturbing the peace.

MURDER ON HACIENDA.

[BY DIRECT WIRE TO THE TIMES.]

CITY OF MEXICO (Mex.) Nov. 7.—[Exclusive Dispatch.] News has reached here of the murder of Charles Neuhauser, formerly of Chicago, at the San Saidro Hacienda, of which he was superintendent. The young nephew of Robert Boyd, manager of the property, is accused of the crime.

WOMAN STRIKES OIL.

[BY DIRECT WIRE TO THE TIMES.]

OWINGSVILLE (Ky.) Nov. 7.—[Exclusive Dispatch.] Mrs. Mae Ora Hood Russell of Blomington, Ill., the only woman oil operator in Kentucky, made a rich strike on her leased lands in the Wayne county oil fields and from its output is collecting over $1000 a day. She has been operating in the Kentucky fields for several months, but this is her first big strike.

ARKANSAS SUES PACKERS.

[BY DIRECT WIRE TO THE TIMES.]

LITTLE ROCK (Ark.) Nov. 7.—[Exclusive Dispatch.] The State Attorney-General has filed suit against certain corporations for a maximum aggregate penalty of $7,000,000. The companies sued are The Armour Packing Company, Armour & Co., Swift & Co. and The Cudahy Packing Company.

Theaters—Amusements—Entertainments.

ORPHEUM—SPRING ST., Between Second and Third. BOTH PHONES 1447.
MODERN VAUDEVILLE
TWELVE BROOMSTICK WITCHES, Vaudeville's Latest Novelty, CLAYTON, KING and JANSEN, Darkness Circus, RAYMOND and CAVERLY, German Comedians, O'BRIEN and BUCKLEY in a Cyclone of Fun, THREE NAVAROS, Equilibrists, Misses DEAN EDSDALL and ARTHUR FORBES, in "The Two Rubes," and WALLY, Aerialists, ORPHEUM MOTION PICTURES. Last week of THE GRAFT DEMONSTRATIONS by CAPT. BLOOM. Prices Permanent—10c, 25c and 50c. Matinee Wednesday, Saturday and

GRAND OPERAHOUSE—MAIN ST., Between First and Second. PHONES—Main 1997, Home 41.
Annual Tour of the Dainty Comedienne CAROL ARDEN in Paul Wilstach's Comedy of the South During the Civil War, THE FAMILY FEUD
"POLLY PRIMROSE"
Matinees Sunday, Tuesday and Saturday, 10c and 25c. Evenings, 10c, 25c and
NEXT WEEK—"ON THE BRIDGE AT MIDNIGHT."

BELASCO THEATER—BELASCO, MAYER & Co., Props. PHONES—Main 8260, Home 247.
Tonight---Matinee Tomorrow
The greatest fun-creating farce of the period. A laugh in every line
The Gay Parisians
PRICES—Every Night, 25c, 50c, 75c and $1; MATINEES TOMORROW and SATURDAY, 25c, 50c and 75c.
NEXT WEEK—H. C. GOODWIN'S BIG SUCCESS, "THE COWBOY AND THE LADY."

MOROSCO'S BURBANK THEATER—SIXTH AND MAIN STS. PHONES
"The Best Company and the Best Plays in America for the Money"
TONIGHT—ALL WEEK—MATINEE SATURDAY
"REAPING THE HARVEST"
A COMEDY ROMANCE IN FOUR ACTS FILLED WITH FUN.
Matinees every Sunday and Sat., 10c and 25c, no higher; Evenings, 10c, 25c, 35c and 50c.
NEXT WEEK—Special scenic production of "THE JUDGE AND THE JURY," Western play by Harry D. Cottrell and Oliver Morosco. Seats six days in advance.

MASON OPERAHOUSE— H. C. WYATT, Lessee and Manager.
BARGAIN MATINEE TODAY AT 2:10—LAST TIME TONIGHT
Thirteenth Annual Tour of Jacob Litt's Incomparable Company in the Most Popular American Play Ever Written
"IN OLD KENTUCKY"
The Greatest of All Horse Races—The Famous Pickaninny Brass Band. Written by DAILY. Seats now on sale. PRICES—25c, 50c, 75c and $1.00. Bargain Matinee Wednesday, 25c and 50c.

MASON OPERAHOUSE— H. C. WYATT, Lessee and Manager.
THREE NIGHTS, Beginning THURSDAY, NOV. 9—MATINEE SATURDAY.
FIRST APPEARANCE HERE OF THE EMINENT COMEDIAN,
ANDREW MACK
Presenting His Great Success, TOM MOORE Played by Him Three Years in America
TOMORROW EVE—KNIGHTS OF COLUMBUS NIGHT.
Seats Now On Sale. Prices: 25c, 50c, 75c, $1.00, $1.50. TELEPHONES

NOVELTY THEATER—ONE SHOW EACH EVENING.
10 HIGH-CLASS VAUDEVILLE ACTS
Ladies' Souvenir Matinee Thursday; Children's Souvenir Matinee Saturday. Prices: Matinee, 10c and 25c; Night, 10c, 25c, 35c and 50c.

CHUTES—
Chiaffarelli's Great Italian Band
GRAND OPEN AIR CONCERTS EVERY AFTERNOON EXCEPT MONDAY. Admission 10c.
Special Concerts in Theater
EVERY EVENING EXCEPT MONDAY and WEDNESDAY. Popular Prices, 10c, 25c.

CAWSTON OSTRICH FARM—
150 Gigantic Birds
Beautiful semi-tropical grounds and the largest stock of Ostrich Feather Goods in America for sale at producer's prices.

LONG BEACH BATH HOUSE—
AMERICA'S FINEST BATHING ESTABLISHMENT
Warm Plunges freshly filled; Hot Salt Tub Baths for both sexes, and the Finest Surf Bathing on the Pacific Coast will convince you that it's worth the ten Pacific Electric cars leave Sixth and Main streets every 15 minutes.

Timely Special Announcements.

STOCKTON, CALIFORNIA—
100 miles of electric railway now building in and around STOCKTON, connecting the famous orchard and vineyard districts of SAN JOAQUIN COUNTY. Abundance of water. Mild and healthful climate. Low land values. Send 4c in postage for a beautifully illustrated 80-page magazine telling all about CENTRAL CALIFORNIA. Address Board of Commerce, Stockton, California.

CHILDREN'S PICTURES—
IN CHARACTERISTIC ATTITUDES
New Studio 336½ S. Broadway
Awarded 16 medals. Unquestionable artistic excellence. Latest award, Boston, December, 1904.

THE STANDARD SEWING MACHINE—LOCK AND CHAIN STITCH
WILLIAMSON PIANO CO., 327 S. Spring St. Home 2253. Main 6

Superb Routes of Travel.

FAST STEAMSHIP "CABRILLO"—
for Santa Catalina Island
Submarine Gardens In crystal waters—wonderful beyond description.
Aquarium of Game Fish A greater variety of living specimens than found in any other aquarium in the world.
Eruption of Sugar Loaf A beautiful sight—on arrival of Saturday evening boat.
Hotel Metropole First-class—American plan. Orchestra.
Ocean Trip Delightful—1½ hours from San Pedro Breakwater. Whales, swordfish, shark, flying fish frequently seen.
Company reserves right to change steamers and time of sailing without notice.
BANNING CO., Huntington Building.

DAILY SERVICE.
Trains connecting with steamer at San Pedro wharves leave Los Angeles:
So. Pacific Arcade Depot
Salt Lake 1st St. Depot
Pac. Electric Building
*Saturday Eve. only.
BOTH PHONES MAIN

"ARE YOU FROM MISSOURI?"
Very well, we will show you. The GLASS BOTTOM POWER BOATS leave the SUBMARINE GARDENS and Seal Rocks at 1:30 p. m. due to return at 4 p. m., in ample time for steamer. "BEWARE OF THE ROCKERS" Agent, at second stand from wharf, will fully explain trip.

SPANISH RECIPES PRESERVED—
The Casa Verdugo Cook Book
We have just issued a little souvenir brochure containing some twenty-five or thirty choice original recipes for those delicious Spanish dishes which have made Casa Verdugo famous. You are very welcome to a copy for the asking. Or we will send one to any address on receipt of a two-cent stamp to cover postage.
The Pacific Electric Railway
SIXTH AND MAIN STREETS.

FOR San Francisco by "Fast Line," 24 Hours—
STEAMER RATES INCLUDE BERTH AND MEALS. The elegant express steamships SANTA ROSA or STATE OF CALIFORNIA, 2500 tons, leave REDONDO Wednesdays and Fridays at 7 a. m. Leave PORT LOS ANGELES Wednesdays and Sundays 11 a. m. For SAN FRANCISCO and Way Ports—Leaves SAN PEDRO 7 p. m. Steamer COOS BAY or ROSITA, Nov. 4, 8, 12, 16, 20, 24, 28, Dec. 2.
For SAN DIEGO—Leave PORT LOS ANGELES Mondays and Fridays 6 p. m. Leave REDONDO Mondays and Fridays 10:30 p. m. Lowest rates to all Eastern Cities via San Francisco and Seattle. Tickets and Freight Office 338 South Spring Street. H. BRANDT, Passenger Agent. C. D. DUNANN, General Passenger Agent, 10 Market Street, San Francisco.

OCEANIC STEAMSHIP CO.—
HONOLULU, SAMOA, NEW ZEALAND, AUSTRALIA, and ROUND THE WORLD. TAHITI and RETURN, $125.00
Steamer from San Francisco every three weeks. HUGH R. RICE CO., Agts., 210 West Third Street, Los Angeles.

PACIFIC MAIL S. S. CO.—For Honolulu, Japan—
CHINA MANILA. INDIA AND AROUND THE WORLD.
Fleet augmented by two new twin-screw steamers, the largest afloat on the Pacific: MANCHURIA, 27,000 tons; MONGOLIA, 27,000 tons; KOREA, 16,000 tons; SIBERIA, 16,000 tons; CHINA, 10,000 tons. Sailings from San Francisco Oct. 5, 19, 25, Dec. 9, 16, 30, etc. For literature apply to T. A. GRAHAM, General Agent, 5 MARTIN or A. A. POLHAMUS, Agents, 251 South Spring Street. Also agents of Trans-Atlantic steamship lines.

STEAMER for San Francisco—LEAVES DAILY
STEAMER ROANOKE, largest and fastest, for San Francisco and Portland Tuesday, Nov. 14. Cheap rates, which include BERTH and MEALS. For all information apply to G. J. LEHMAN, Genl. Agent, 336 South Spring St. Phones 603
EUREKA PORTLAND SEATTLE

PACIFIC SLOPE.

J. WRIGHT IN HONDURAS?

United Senator Disappears on Eve of Trial.

Pays His Home, Paid Debts and Took His Leave.

Eagle Makers Close Mills to Curtail Output.

[DIRECT WIRE TO THE TIMES.]

SAN JOSE, Nov. 7.—[Exclusive Dispatch.] Ex-Senator Eli Wright has disappeared and his attorneys say he will not appear for the arraignment tomorrow when his case is called. Wright was last seen in San José two weeks ago, at which time he was engaged in straightening up his business affairs. October 16, it is said, he left San José and since that time has not been seen either here or elsewhere. It is stated Wright is now on an American soil, and his attorneys will appear in court tomorrow and declare their client has left the country.

Attorney F. C. Jacobs, one of his attorneys, admits Wright has disposed of his home, paid his debts and gave Grove L. Johnson, who had gone his cash bail, that Mr. Wright is still in this country. Wright has gone to Honduras. For some time he had been studying Spanish.

NOT ENTITLED TO PAY.

VOLUNTEERS' ERROR.

[BY ASSOCIATED PRESS—A.M.]

SACRAMENTO, Nov. 7.—Adjt.-Gen. Lauck gave the following statement to the Associated Press today:

"The erroneous impression is current that officers and enlisted men of California military organizations in the Spanish-American War are entitled to pay at the rate of $21 per month from date of enlistment to date of muster out. As a result of this impression on the part of many California volunteers in the Spanish-American War, the Adjutant-General's office is being almost daily flooded with application for money the claimants are in no way entitled to. Officers who were members of the National Guard of California at the time of their enrollment are entitled to pay at the rate of $2 a day from date of enlistment to date of muster into the volunteer army, or rejection by the mustering examiner, and not from date of enlistment to date of muster out. The $50 claims for back pay that were paid on the first installment have been allowed, and there are now nearly 1500 applications on file at the Adjutant-General's office in this city that will be forwarded to the War Department for settlement."

Adjt.-Gen. Lauck is doing all in his power to have legitimate claimants get their claims at once. As the rolls are now filed with the War Department up to the 1st of January, 1906, it is thought by Adjt.-Gen. Lauck that no later than the 25th of this month.

OFFER DIPLOMAS FOR SALE.

STATE UNIVERSITY IS VICTIM.

[DIRECT WIRE TO THE TIMES.]

BERKELEY, Nov. 7.—[Exclusive Dispatch.] Ross Cromwell, a student of the University, assisted by E. W. McDonald, H. H. Donaldson, B. A. Terry and H. T. Kretschman of Washington, D. C., are accused of having offered for sale diplomas purporting to be from the State University in 1904. Thirty-two newspapers have carried advertisements offering to for 10 cents all information how to secure a diploma.

President Wilson of the University of California has been flooded with letters in relation to Simon, and all contain the same story. The Postoffice Department has issued a fraud order and President Wilson is working to have the men interested in the concern punished.

TWO FACTORIES TO CLOSE.

MAY TO BOLSTER UP MARKET.

[DIRECT WIRE TO THE TIMES.]

SEATTLE, Nov. 7.—[Exclusive Dispatch.] Shingle manufacturers representing nearly 90 per cent. of the output of this State for rail shipment today to close their mills between December 1 and February 1. The mills to be closed to curtail the output, the Eastern market collapsed and they will try to strengthen them by limiting the supply.

Notices will be sent to the Pacific coast redwood shingle association urging them to close for a similar time. Letters from officers in both cities endorse the programme.

FINAL DELEGATES SHAKEN.

STRIKES A BROKEN RAIL.

[DIRECT WIRE TO THE TIMES.]

CLEVELAND (Nev.) Nov. 7.—[Exclusive Dispatch.] A special train carrying a number of delegates of the Women's Christian Temperance Union returning from the Los Angeles convention to their homes in the East, struck a broken rail near Verdi this morning. The coaches, it seems, saved the lives of the human cargo from destruction, for it was running at a good rate of speed. As it was, four coaches, filled with women, left the rails, and a few hundred yards along the track, throwing passengers in every direction, but injuring no one. Prompt action of the engineer prevented more serious results. Traffic was delayed several hours.

GUN PRACTICE FATAL.

CAPTAIN WAIMSTEAD HIT.

[BY ASSOCIATED PRESS—P.M.]

PORT TOWNSEND (Wash.) Nov. 7. Captain Waimstead of the One Hundred Sixth Co., Coast Artillery, was severely and probably fatally injured by an accident which occurred today at Fort Flagler.

While firing sixteen-inch guns with a defective carriage the breech blew out a piece, striking Waimstead, who was in charge of the gun, fracturing his skull and left shoulder.

Target practice will be commenced tomorrow to ascertain the cause of the accident.

EUROPE BRIEFS.

Appeal Abolished.

SAN FRANCISCO, Nov. 7.—The United States Circuit Court of Appeals has reversed the decision of the District Court of Alaska in the case of C. D. Rickners, libelant and claimant of the steamer Robert Rickners, vs. the Pacific Coast Company, and has entered a decree for the libellant for the amount of $13,680 against claimant, and surety, with interest and costs from May 25, 1902, at six per cent., including the costs of appeal.

JACK LONDON TO MARRY.

Author Finds in Berkeley an Athletic Young Woman Whom He Would Wed.

[BY DIRECT WIRE TO THE TIMES.]

NEWTON (Iowa) Nov. 7.—[Exclusive Dispatch.] Arrangements for the marriage of Jack London, the well-known novelist, and Miss Carmine Kittredge are under way here, and the ceremony will be solemnized within a few days.

London met Miss Kittredge at Berkeley, Cal., eighteen months ago, just prio to his divorcing his wife. Miss Kittredge is an athletic young lady, and the two met and were kept together by their love of outdoor life. London is now on a lecture tour through the Middle West. They will reside in San Francisco.

WASHINGTON.

THE PRESIDENT SPEEDED BACK.

HE SPENT ONLY TWENTY MINUTES AT OYSTER BAY.

First Citizen of the Land Casts His Vote for Good Government and Makes a Long Trip to Do it—He Meets With No Accidents on the Journey.

[BY THE ASSOCIATED PRESS—P.M.]

WASHINGTON, Nov. 7.—The President reached Washington from Oyster Bay at 4:40 o'clock this afternoon, having been on the road since 12:50 o'clock last night, with the exception of the twenty minutes he spent at Oyster Bay, casting his vote and chatting with his neighbors.

He left there at 9:20 o'clock this morning, reached Long Island City in an hour, swung around New York on a tug and began the trip to Washington in the private car Rocket, attached to the 11:16 o'clock train over the Pennsylvania Railroad. There were no incidents to mark the journey.

The President spent the greater part of the evening in the executive offices, receiving the election returns. With him were Mrs. Roosevelt, Secretary Root and Assistant Secretary Bacon of the State Department. In addition to the bulletins of the Associated Press, the President received dispatches from party leaders in various States. Particular interest was manifested by the President and his associates in the reports from New York, Ohio, Massachusetts and Maryland. None of the dispatches received at the White House was made public, and it was announced that the President would not have any statement to make tonight regarding the results in the several States.

WASHINGTON BRIEFS.

Tubby's Appointment.

WASHINGTON, Nov. 7.—Walter G. Tubby, now general storekeeper of the Great Northern Railway, has been appointed by Chairman Shonts, chief of the Division of Supplies of the Isthmian Canal Commission, not superintendent of construction as reported from St. Paul. His headquarters will be at Cristobal, Canal Zone, and he succeeds Paymaster E. C. Tobey, U.S.N., who has been recalled for service in the navy.

ANNAPOLIS FIGHT ENDS IN DEATH.

YOUNG BRANCH DIES OF INJURY TO HIS HEAD.

He Fought a Regular Pitched Battle, With Ring and Seconds, Sunday, With Meriwether, and Efforts of Surgeons to Save His Life Prove Futile—Manslaughter?

[BY THE ASSOCIATED PRESS—A.M.]

ANNAPOLIS (Md.), Nov. 7.—Midshipman James R. Branch, who was seriously injured in a fist fight with another midshipman, died today.

Midshipman Branch died from injuries he had received in a fight with Midshipman Minor Meriweather, Jr., of Lafayette, Ill. The fight took place by arrangement Sunday night and was a regular pitched battle with a ring and seconds. It lasted twenty-three rounds and ended when Branch was knocked down and struck the right side of his head against the floor.

Monday morning Branch's condition was such that it became necessary that his condition be known to the authorities. Young Branch was taken to the hospital and an operation was determined upon. It was performed last night by Surgeons Finney of Baltimore and Kerr of Washington, assisted by the academy medical staff. It was thought successful, but a turn for the worst took place this morning and the patient died at 10 o'clock, not having regained consciousness.

Meriweather is also in the hospital as a result of the injuries he received in the fight. The question of his accountability on a charge of manslaughter has been discussed. He is suffering with a sprained wrist and a bruised face.

Both boys had some reputation as athletes, Branch as a wrestler and Meriweather as a football player.

It is understood the fight took place because Branch had, in the line of duty, reported Meriweather for a breach of discipline.

Meriweather feels the matter most keenly.

Branch was a son of James R. Branch of the Hanover Bank of New York and secretary of the American Bankers' Association.

COSSACKS WIPED OUT.

Two Entire Companies Escorting Officials Ambushed by Revolutionists in Caucasus.

[BY THE ASSOCIATED PRESS—P.M.]

KUTAIS (Caucasus) Nov. 6.—Cossacks who were escorting M. Lazarkeno, a county official and M. Pekarski, a justice of the peace, were ambushed in the Ozurgeti district by revolutionaries, who were fighting the troops sent to the district to restore order.

Two entire companies, consisting of 107 and 720 men, respectively, were wiped out.

BATTENBERG'S VISIT.

BALTIMORE, Nov. 7.—Rear-Admiral Prince Louis of Battenberg, paid an unofficial visit to Baltimore today, coming on a special train from Annapolis.

THE REVOLT IN RUSSIA.

WANTS TO WIN ZEMSTVOISTS.

Witte Pledges Himself to Get Their Support.

Promise Entering Wedge for Universal Suffrage.

Count Complains of Lack of Confidence in Himself.

[BY THE ASSOCIATED PRESS—P.M.]

BATOUM (Caucasus) Nov. 7.—News received here is to the effect that there was eleven hour's fighting at Nasakolrali today between armed rioters and 120 Cossacks, under the District Governor, and that 105 of the Cossacks were killed, chiefly by bombs.

ST. PETERSBURG, Nov. 7.—[By Atlantic Cable.] Count Witte has definitely pledged himself to support the plan for the invocation of a constituent assembly, when the Douma meets, if a single representative raises the question. He is exceedingly anxious to win the support of the zemstvoists, who, he does not hesitate to declare, conform nearest to his political ideas. The Count has been in almost constant consultation with the leaders of this party, but they have steadily refused their allegiance except on the condition of the convocation of a constituent assembly based on universal suffrage.

Count Witte continues to complain bitterly of the lack of confidence displayed in him by all elements of the opposition at a time when he stands so much in need of the support of the Liberals. He said: "I find myself confronted by a mighty ocean and with a cockleshell on the shore. You say this boat will carry me across to the other shore, and I enter it because there is no other craft in sight."

WOULD NOT BELIEVE CHRIST.

The Count added that he believed that, "If Christ Himself were at the head of the government, the opposition would not believe in Him;" and said that, at the present juncture, the only person who was seconding his endeavor to introduce the new régime in a completely loyal spirit was Gen. Trepoff.

The Slovo, which now styles itself the "advocate of the party of order" is earnestly appealing to the Liberals to hold up the hands of Count Witte, declaring it is time for the forces of destruction to cease and to join in the work of construction. It argues that if society should back the propaganda of the Social Democratic party, which represents the ideals and interests of 4,000,000 workmen, it would be equivalent to creating an oligarchy over 140,000,000 people—numerically larger, it is true, than the present oligarchy, but no less dangerous to the future of Russia.

GRAND DUKE AIDED WITTE.

Grand Duke Nicholas Michaellevitch is the only member of the imperial family backing Count Witte. He went to Peterhof at the latter's suggestion during the critical time just before the issuance of the manifesto of October 30, while Count Alexis Ignatieff, a member of the Council of the Emperor, and Goremykin, former Minister of the Interior, were struggling to prevent any yielding to the popular demands. The Grand Duke never ceased to exercise his influence in favor of Count Witte. When the Count, on the Sunday preceding the issuance of the manifesto, left Peterhof in disgust, the Grand Duke induced the Emperor to reconsider his decision and to dispatch Gen. Baron W. Fredericks, Minister of the Imperial Household, in an automobile to St. Petersburg at 2 o'clock in the morning to again summon Count Witte, who on the memorable Monday, returned to Peterhof and secured the Emperor's signature to the historic document.

Some of Count Witte's enemies are now spreading a report that he was bribed by the Jews.

The Russ, which is conducting a campaign for the downfall of Gen. Trepoff, declares that unless the General be immediately removed, the country will succumb to military dictatorship.

TO CATCH UP WITH TIME.

The new era in Russia will be marked by a change in the Julian Gregorian calendar. The use of the old calendar, which is thirteen days behind that of the other civilized countries, has been the cause of infinite confusion. The Academy of Sciences has already submitted a plan to shorten the Russian February by thirteen days and to begin March 1 in the new style.

Now that the crisis in Finland is virtually over, it develops that the revolutionary Socialists had complete control of the situation. The military in possession of Helsingfors and other towns kept a firm grip on all means of communication and prevented the news of what was happening reaching the Russian authorities. The whole country was in a ferment of excitement and was fed upon reports that the Russian people had set up a republic and that thousands of men, even women, were making their way from the interior toward the cities, and with arms to join in a war for freedom.

EXTENSION OF SUFFRAGE.

The project for a sweeping extension of the suffrage in elections to the national assembly, promised by the Emperor, is published.

The Cabinet with which Count Witte will undertake the difficult task of guiding the nation on its new course of constitutionalism and preventing the radical and agitator elements from driving it on the rocks of revolution is now beginning to take form. The former ministers, except four, who are not subject to the jurisdiction of the Premier, are slated for dismissal.

Count Witte is not submitting much of his new programme to the old Committee of Ministers, and the project for the extension of the suffrage, though announced and approved by the Committee of Ministers, was drafted under Count Witte's direction, after consultation with a number of Liberals, including Prof. Kusminkaravieff, who resigned his chair at the Academy of Military Law on account of his liberal opinions, and Lazareffsky, one of the editors of the Liberal legal weekly Pravo.

WHO MAY VOTE.

The new measure grants representation to the workmen on the same basis as the peasants—one representative for each 250,000—and extends the suffrage to the great class of "intellectuals" possessing college degrees, who have been the heart and soul of the reform movement. Voters will also, under the new regulations, include tenants paying an annual rent of $240, petty trades except the lowest class, holders of high school diplomas and officials of St. Petersburg and Moscow with salaries of not less than $300. Officials elsewhere, with salaries of not less than $450, will also be allowed to vote, as will persons owning real estate valued at $150 and upward in towns below 25,000 inhabitants, and $500 and upward in towns of over 25,000 inhabitants. The working classes are given twenty-five representatives in the national assembly, being an average of one to 250,000 constituents. The total number of deputies to be elected to the national assembly is raised from 500 to 600. A revision of the electoral lists will be undertaken immediately, in order not to interfere with the convocation of the national assembly at the end of January.

POLISH NATIONALISM.

The news from the provinces indicates the dying down of the reign of riot and license following the promulgation of the imperial manifesto. Normal conditions are gradually resuming. The most interesting developments are in Poland, where a Polish national movement has blossomed forth under favorable conditions. The greatest manifestation has occurred in Warsaw, where the town is decorated with Polish flags, whose display heretofore has been treated as a crime. A demonstration of 250,000 persons was organized, paraded the streets and listened to speeches delivered by Henry Sienkiewicz, the author, and other prominent Poles. In the evening, the Polish capital was illuminated. The demonstration passed off without interference or disorder, though in the Jewish quarter, where anti-Jewish attacks were feared, persons suspected of being provocatory agents of the police were killed by the enraged populace after the nationalist parade.

FREEDOM FOR FINNS.

Following is the text of the imperial manifesto concerning Finland:

"By the grace of God, we, Nicholas II, Emperor and Autocrat of all the Russias, Czar of Poland, Grand Duke of Finland, etc., in virtue of the law of the Diet of April 25, 1869, command the opening at Helsingfors, December 20, of an extraordinary Diet to consider the following questions:

"First. The proposals for the budget of 1906-07, provisional taxes and a loan for railway construction.

"Second. A bill providing by a new fundamental law a parliament for Finland on the basis of universal suffrage, with the establishment of the responsibility of the local authorities to the nation's deputies.

"Third. Bills granting liberty of the press, of meeting and of unions.

"We expect from all an exact execution of our will.

"NICHOLAS.

"(Countersigned,) Secretary of State for Finland, Lindner.

"Peterhof, November 4th."

UKASES ABROGATED.

Another imperial manifesto says: "Having examined the petition of January 13, 1904, we have ordered the elaboration of bills reforming the fundamental laws, for submission to the deputies of the nation, and we order the abrogation of the manifesto of February 15, 1899; the ukase of April 15, 1903, concerning measures for the maintenance of public order and tranquility; the imperial ukase of November 23, 1903, according exceptional rights to the gendarmerie in the Grand Duchy of Finland, Article xii of the ukase of July 13, 1902, on Finnish legislation; the ukase of September 21, 1901, on the reform of the Senate and the extension of powers of Governors; the ukase of April 8, 1903, on instructions for the Governor-General and the Assistant Governor of Finland; the law of July 25, 1901, on military service; the ukase of August 13, 1902, on the duties of civil officials in Finland; the ukase of August 27, 1902, on the resignation of administrative officials and judicial responsibility for offenses and crimes of officials, and the ukase of July 15, 1900, on meetings.

"We further order the Senate to proceed immediately with the revision of the other regulations enumerated in the petition, and we order the immediate suppression of the censorship.

"The Senate should prepare bills granting liberty of speech, of the press, of meeting and of union and assembly, on the basis of universal suffrage and responsibility of the law authorities, as soon as possible, in order that the Diet may discuss them.

"We trust that the measures enumerated, being dictated by a desire to benefit Finland, will strengthen the ties uniting the Finnish nation to its sovereign."

TROOPS DISPERSE STRIKERS.

[BY THE ASSOCIATED PRESS—P.M.]

WARSAW, Russian Poland, Nov. 7.—A meeting of 5000 employes of the Vienna-Vistula Railroad was dispersed this morning by the military. It is reported from St. Petersburg that Gov. Skallon has been dismissed.

City Hotels.

HOTEL LILLIE

IN THE CENTER OF LOS ANGELES

C. H. WOODWARD PROP.

WHY YOU SHOULD STOP AT HOTEL LILLIE: Because location is best in city. 534 So. Hill street. Because it is a high-class family hotel. The table unsurpassed; and, you can live there cheaper and better than at any other place. You are invited to call and investigate.

The Leighton

Los Angeles' leading tourist and family hotel. 110 rooms. Both plans. New and up-to-date. Location—Westlake Park. Take West Seventh street cars.

F. A. Cutler, Mgr.

Hotel Alvarado

A select tourist and family hotel, N. E. CORNER WESTLAKE PARK

The Ideal Location

Convenient to theaters and shopping district. The comforts of a home. The conveniences of a hotel. W. B. CORWIN, Prop.

The Netherlands

1233 WEST SEVENTH STREET

New select family hotel. Special rates to permanent guests. Table unexcelled.

Kraemer & Hill, Props.

Hotel Waterville

Corner Seventh and Maple avenue. Brand new porcelain baths, telephone, steam heat, running hot and cold water, electricity and gas; elegant furnishings. European, $10, $12.50 and $15.

THE BACHELOR

220 W. FIFTH STREET

Between Hill and Broadway; new, handsomely furnished rooms, single or en suite, with or without private bath and all modern conveniences; summer rates. 'Phone 7627.

The Conway

540 South Grand Ave.

Rooms single or en suite; new, modern house; steam heat; prices moderate

Hotel Lankershim

Seventh and Broadway.

Special rates commercial men. Large, airy sample rooms; rates $1.00 per day and up. European plan; $3-00 per day and up. American plan.

COOPER & DAVIS, Lessees.

THE ORMOND

637 South Hill Street

Newly furnished, modern and up-to-date, strictly first class. Rooms single or en suite. Steam heat, hot and cold water and large closets in all rooms. Special rates to permanent guests.

HILL CREST INN

(European Hotel)

Top Angels' Flight. THIRD AND OLIVE STS.

Centrally located, elegantly furnished, every convenience. Baths free. Electric lights, bells, closets and hot water in all rooms.

Rates per day, 75c up; per week $3.50 up. Phone 8848. MRS. J. G. MAGGS, Prop.

City Restaurants.

VAN NUYS

...BROADWAY CAFE...

420-422 S. Broadway

William C. Eagon. Edward M. Poncelet. (New management.)

MERCHANTS' LUNCH, 25C.

Daily 11:30 to 2.

TODAY'S MENU.

Consomme Double. English Beef Broth. Richelieu.

Spiced Beets. Radishes.

Baked Barracuda Mexicaine. Potatoes Nanette.

Short Ribs of Beef. Brown Gravy.

Fried Calf's Liver and Bacon a la Durand.

Steamed Potatoes. Mashed Potatoes.

Young Turnips.

Apple Pie.

Tea. Coffee. Milk.

N.B.—We are making this the most popular dining parlor for ladies and gentlemen in the city. Our 50 cent dinner, 5:30 to 8, daily, is the best ever served for the price. A la carte or short orders served all day. Home people and visitors will all be pleased at this cafe.

Shanghai Cafe

The swellest chop suey house on the coast. Elegantly furnished. Everything up-to-date. Dainty and delicious dishes that will please the eye and the taste.

431 SOUTH SPRING STREET. Phones Main 578, Home 3518.

CLEMENS' CAFE

L'Art Nouveau Interior

Elegant appointments. Finest Cuisine. Meals a la Carte.

Evening dinner 5:30 to 8:30 p. m. 75c. MUSIC

University Club Bldg., 351 S. Hill St.

CAFE BRISTOL

The most popular Cafe in Los Angeles

Under H. W. Hellman Building. Corner 4th and Spring Sts.

Van Nuys Broadway Cafe

420-425 SOUTH BROADWAY

Merchants' lunch, 11:30 to 2 daily, 25c. Regular dinner, 5:30 to 8 daily, 50 cents. Short orders all day. Popular prices.

DEL MONTE TAVERN

SWELL RESTAURANT.

219-221 West Third Street

THE CUBA

SPANISH RESTAURANT

FIRST CLASS SPANISH DINNERS

208 Commercial St. Telephone Main 2063.

San Francisco Hotels.

HOTEL HAMILTON

San Francisco's newest hotel, 125 Ellis street. Fireproof bldg. Centrally located. Telephone and steam heat in every room. European plan. Rooms without bath, $1 per day; with bath, $2. Suites from $2.50 to $4. Fourth and Ellis st. cars from Third and Townsend st. depot pass the door.

HOTEL BURBANK, 262 O'Farrell st., San Francisco, "The Home for the tourist." Centrally located, modern fireproof building, electric lights, steam heat, telephones and baths. European and American plan. Rates reasonable. Write for particulars.

NEW RICHELIEU, San Francisco, Cal. "Just Like a Pleasant Home." CHAS. NEWMAN CO., Props. Convenient to all car lines, places of amusement and prominent buildings. A hotel of unexcelled service. European, $1.00 per day upward; American, $2.00 per day upward. Special rates to families.

Hotel Bellevue Terrace Sixth and Figueroa

RATES $25 PER MONTH AND UP

Why Not Travel Tourist?

Rates are one-half those in standard cars.

Join one of the personally conducted excursions, leaving Los Angeles daily for all eastern points via all routes—New Orleans, San Antonio, Ogden or El Paso. Information at 261 S. Spring St.

Southern Pacific

Resorts

INFORMATION BUREAU 4TH FLOOR TIMES BLDG. 9 A.M. to 6 P.M. OPEN DAILY

The TIMES FREE INFORMATION AND RESORT BUREAU is for the accommodation of those seeking recreation, rest and recuperation among sea shore and mountain resorts. Particulars are furnished regarding Hotels and Private Boarding-houses; their attractions, rates, etc. Photographs, circulars and transportation literature are kept on hand for inspection and distribution. Times readers can obtain here, in a few minutes, information that would take a week and in many instances longer to procure if they were compelled to write for it.

Celery-Peat Mud Baths

Sure cure for Gout, Rheumatism, Blood Disorders. Spring's water is highly recommended for Kidney Troubles and Bright's Disease. Large Swimming Plunge. Homelike Hotel. New Furnished Cottages. Only 80 minutes from city.

CALIFORNIA'S CARLSBAD FAIRVIEW HOT SPRINGS

City Office, 701 O. T. Johnson Building. HOME 5020—MAIN 1903

$10.00 PER WEEK— ROOM AND BOARD

Hotel Arcadia

SANTA MONICA BY-THE-SEA

VENICE OF AMERICA

Ellery's Band Coming November 18

DR. HARPSTER'S PRIVATE SANITARIUM

For Mental and Nervous Diseases

SIERRA MADRE VILLA.

Beautifully located in the foothills above and overlooking Pasadena. A good home given to chronic nervous invalids and the mildly insane. Experienced resident physician and a corps of competent nurses. Special attention given to diet, hydrotherapy, physical culture, and outdoor exercise. Patients segregated. Cottage system, grounds secluded and invigorating. Licensed institution. No committment nor publicity necessary. Established in 1899. Tel. Pasadena Sub. 194. P. O. Box 137, Lamanda, Cal.

Elsinore Mud Baths

Given by experienced attendants, in individual cement tubs. The mud is heated by natural hot mineral water, and charged after every bather. Clean blankets, always washed by machinery after every bath given, perfectly sanitary in every way. The individual plunge bath tubs have been lined with porcelain enameled tyle, which with the finest natural hot mineral water makes a delightful bath. For full particulars write

C. S. TRAPHAGEN, Owner and Manager, Elsinore, Cal.

Hotel Maryland

PASADENA'S NEWEST HOTEL

Open All The Year

D. M. LINNARD.

El Reposo

As the name indicates, a place of rest. With all the advantages of a mountain ranch of 165 acres and only fifty minutes from the city to fifteen hundred feet elevation above the fog and frost near the foot of Wilson's trail.

Tent cottages, tennis court, croquet grounds and livery, comfortable beds, good food and mountain water; massage and baths; male and female attendants trained to give all Battle Creek treatments. For particulars address Chas. Boyd, manager, Sierra Madre, or telephone Home Long Distance, Monrovia 72.

The Santa Fe Sulphur Mineral Springs Health & Rest Resort

Now open. Large rooms, open grates. Hot sulphur baths cure all skin and stomach troubles. $1.50 per day and up, including baths. Only 11 miles from Los Angeles. Take Santa Fe Railway to Santa Fe Springs, or Whittier electric car to Los Nietos. City office, 121½ S. Broadway. 'Phones 1564 and Main 277.

Hotel Reynolds

RIVERSIDE, CAL.

Rooms at moderate prices, new and elegantly furnished. Steam heated. With or without baths. All outside rooms. Well located for permanent or transient.

THE BUNDY HOT SPRINGS

Located in Elsinore, Riverside county, Cal. Especially good for stomach, kidneys, rheumatism. Hotel and baths practically under same roof. No staging. Santa Fe. L. G. Maxwell, Prop.

HOTEL SIERRA MADRE. Foot of Mt. Wilson, overlooks famous San Gabriel Valley and Baldwin Ranch; 13 miles from Los Angeles. Mountain water; American cook. Tel. Main 61, Sierra Madre. City office, 257 W. Third st. S. C. COLLINS, Prop.

The Anchorage

RIVERSIDE, CALIFORNIA

Harvey S. Denison

LAWTON VILLA HOTEL

REDLANDS

Opens Nov. 1st for season. Most picturesque location in Southern California.

EDEN HOT SPRINGS, Redlands, Cal. A home resort that absolutely cures Eczema, Rheumatism, and all blood and skin diseases. Room, board and baths, $9 00 to $12.00 per week. Stage Wednesdays and Saturdays at 3 p. m.

Railroads

VISIT Medieval Mexico

THE OLD NEW WORLD

$70 ROUND TRIP

Special train leaves Los Angeles, December 17. You'll enjoy every minute. Optional return via

Grand Canyon

Tickets good 60 days. Illustrated booklets of agent.

Southern Pacific

Relief Hot Springs

MUD BATHS CURE RHEUMATISM

rheumatism, sciatica, uric acid, kidney disorders, nervous diseases, sanitary plumbing, porcelain tubs, male and female attendants.

A beautiful health resort open the year round. Natural mineral waters and mud baths cure complaints, blood and kidney. Comfortable bath houses, shower baths, skilled

Fine hotel and cottages, all outside rooms, ladies' parlor, billiard room, sun porches, electric lights, etc. Table is first class, surroundings delightful, beautiful shade trees, etc. Everything immaculately clean. Reasonable rates. Call at or address,

COMFORTABLE, MODERN HOTEL

TRAVEL AND HOTEL BUREAU, 207 WEST THIRD ST., LOS ANGELES, CAL.

San Jacinto

POLITICS.

(Continued from First Page.)

Chestnut street. An unusual turnout was that of the campaign committee of the City Party, which is made up of some of the wealthiest and most influential people in the city.

ASTOR FINDS OUT WHAT IT'S LIKE.

SON OF EXPATRIATE SEES AMERICAN ELECTION NIGHT.

The Sights of New York Along Broadway Interest Quasi-Englishman, Who Witnesses Them for First Time in His Life and is Duly Impressed Thereby.

[BY DIRECT WIRE TO THE TIMES.]

NEW YORK, Nov. 7.—[Exclusive Dispatch.] Waldorf Astor, son of William Waldorf Astor, saw tonight for the first time in his life an American election night and was greatly interested in the sight. Young Astor had determined to see for himself the city of his nativity under such circumstances and dined alone at an early hour in the restaurant of the Hotel Netherland, where he is staying.

Inquiring where was the best place to see the crowds, he was directed to go to Herald Square and about 8 o'clock, wearing a dark ulster and a "bowler" hat he strolled along down Fifth Avenue to Thirty-fourth street, where he looked in at the Waldorf Astoria and then continued on until he encountered the vast mass of humanity about the Herald building. He worked up Broadway a little distance, but returned to watch the bulletins and enjoy the crowd which was a novel one to him.

On his return to his hotel, just before midnight, Astor said that he had enjoyed his experience.

"EARLY EDITIONS."

HOW PAPERS VIEWED IT.

[BY THE ASSOCIATED PRESS—P.M.]

NEW YORK, Nov. 7.—The Brooklyn Eagle announced at 7:25 o'clock that McClellan was reflected by about 35,000 votes. At the same hour, the New York American said that the latest indications were that Hearst was ahead.

At 7:30 o'clock, the New York World announced the reelection of McClellan.

The New York News announced McClellan elected.

The Evening Journal, at 8:05 p.m., said it did not concede the election of McClellan, adding that it did not authorize the report sent out on the tickers. It believed Hearst elected by a small majority.

The Evening Globe, at 8:16, said regarding the District Attorneyship: "The reelection of Jerome is in doubt. Indications at 8 o'clock pointed to election of Osborne. The first returns received indicated that Jerome had won by a big majority, but later reports gave Osborne a lead."

The Evening World, at 8:45 p.m., announced that McClellan had secured just enough votes to elect him, and that Osborne had been elected District Attorney.

The Evening Mail at 9 o'clock, said McClellan would be elected by 10,000 plurality and that Dist.-Atty. Jerome is beaten for reelection. The Evening Telegram at the same hour gave McClellan the mayoralty, and added: "In an exceedingly close race, James W. Osborne seems to have defeated William Travers Jerome for District Attorney."

The Globe announced the reelection of McClellan by a plurality of about fifteen thousand. It says the Mayor will carry Manhattan and the Bronx by 22,000, and that Brooklyn will go for Hearst by 7000; Queens for Hearst by 1000 and Richmond for McClellan by a close vote. This paper also claims that Dist.-Atty. Jerome has been reelected.

The Evening Post, in an election extra at 8:15 p. m., said: "At 7:15 o'clock, it looked as if McClellan would carry the city by a possible 10,000 votes. As the figures totalled up then, it seemed that McClellan would carry Manhattan and the Bronx by 20,000; that Hearst would carry Brooklyn by about ten thousand votes, and that Hearst would carry Queen's by 7000."

The New York Times, at 9:45 p. m., announced Osborne elected.

DEFEAT OF TAMMANY, MURPHY DOWN WITH OSBORNE.

[BY THE ASSOCIATED PRESS—P.M.]

NEW YORK, Nov. 7.—After a campaign unusual in its public interest and excitement, Tammany Hall met defeat today in its hard-fought efforts to elect James W. Osborne to the district attorneyship of New York and saved the Mayoralty of the city probably only by a few thousand votes. So close was the contest that up to 11 o'clock the result was not certain, but at that time the indications were that George B. McClellan (D.) had been reelected Mayor for a four-years term, and that William T. Jerome (Ind.) had been reelected District Attorney.

The extent to which the Tammany organization was shaken may be judged from the fact that there was no fusion of the opposition parties, the means by which the organization had been combatted heretofore, but that Jerome, running as a candidate of no party and with its record in office as his platform, succeeded in overcoming the former prestige of the Democratic organization, and William R. Hearst, standing as the nominee of the Municipal Ownership League, a new factor in New York politics, came within a few thousand votes of being elected Mayor.

JEROME'S TRIUMPH.

At 11 o'clock, when about half the returns for New York county were in, it appeared that Jerome had won by several thousand. His triumph was almost entirely a personal one, and showed that an appeal may be made successfully to voters on the strength of personal honesty, and persistent, systematic denunciation of graft and political bossism. Jerome's campaign was conducted with a special opposition to Charles F. Murphy, leader of Tammany Hall, and his reputed wealth, and the result practically is a defeat for Murphy, as well as for Osborne.

Up to 11 o'clock, Hearst, who carried the boroughs of Brooklyn and Queens, refused to concede his defeat, and his campaign managers declared that a contest would be made. William M. Ivins, the Republican nominee, was third in the race for Mayor, and ran far behind Hearst.

BIRD IN BROOKLYN.

Bird S. Coler was elected borough president of Brooklyn on the Municipal Ownership League ticket, and Hearst carried that borough by a plurality of 15,682.

The returns, up to 11 o'clock, indicate that McClellan's plurality in Manhattan and the Bronx and Richmond would more than overcome the Hearst pluralities in Brooklyn and Queens boroughs.

An analysis of the vote for Mayor shows that Hearst polled a little more than 280,000 votes, and that apparently these votes were drawn almost equally from the Democratic and Republican parties. McClellan's vote is probably 110,000 smaller than his vote two years ago, while Ivin's vote was about one hundred and twenty-five thousand smaller than Low's vote of two years ago. These figures, however, may not be entirely accurate, owing to the fact that a number of Republicans probably voted for McClellan in order to aid in his defeat of Hearst.

MONEY TO SPEND.

Hearst's large vote shows that the Municipal Ownership League must be reckoned with as a factor in the city's politics. Coler's selection as president of the borough of Brooklyn gives the league representation on the Board of Estimate and Apportionment, which has control of the city expenditures. It is estimated that this board will direct the outlay of $900,000,000 during the next four years.

Less than a month ago, when Hearst accepted the nomination of the Municipal Ownership League, McClellan's reelection was regarded as acertainty, and the Mayor himself declared that he intended to make only a few speeches. With the sudden outburst of enthusiasm for Hearst, however, the situation changed so swiftly that the Democratic leaders were startled from the repose of their quiet confidence to engage in one of the hardest fights.

Hearst wound up his campaign Sunday night at Madison Square Garden with the Garden crowded to the doors and tens of thousands of men standing outside for hours cheering for the Municipal Ownership candidate. It was felt then the vote would be close, and that Tammany must fight.

At midnight, Hearst declined to admit his defeat, and declared his intention to contest the election. At that time, returns from 134 election districts had not been received. McClellan had 205,598, Hearst 203,370 and Ivins 130,328 votes.

HEARST STILL CLAIMING.

The following statement was issued at midnight by W. R. Hearst:

"We have won this election. All Tammany's frauds, all Tammany's corruption, all Tammany's intimidation and violence, all Tammany's false registration, illegal voting and dishonest count have not been able to overcome a great popular majority. The recount will show that we have won the election by many thousands of votes.

"I shall fight this battle to the end, in behalf of the people who have cast their votes for me, and who shall not be disfranchised by any effort of criminal bosses.

[Signed] "WILLIAM RANDOLPH HEARST."

WANT A RECOUNT.

The members of the Law Committee of the Municipal Ownership League were in conference early this morning and declared that legal demands be made today or tomorrow (Tauresday) at the latest, for a recount of the entire vote cast in New York City. The Hearst men declare that the fraudulent voting throughout the city was the most flagrant that has ever been attempted in this country.

According to the Tribune, fraud charges were made last night by supporters of Hearst and Jerome. Definite charges that official counts of votes in the Sixth and Eighteenth Assembly Districts had been withheld were made at Jerome's headquarters.

Assistant Dist.-Atty. Rand, with several attachés of the District Attorney's office, went posthaste to the Sixth and Eighteenth districts and found that ballots that had been counted at 6 o'clock had not been officially reported. Assistant Dist.-Atty. Dennison was sent to police headquarters to get aid from Commissioner McAdoo. The Jerome men say that the most flagrant frauds have been perpetrated to try to accomplish the defeat of Jerome.

TAMMANY'S "HONOR."

From Tammany Hall, Charles F. Murphy, shortly before 11 o'clock sent out word to every leader in the city that the honor of the organization was at stake and every vote for McClellan must be counted. He told them to overlook nothing, and spare no expense in getting the facts to Tammany as early as possible.

"Count every Democratic vote and turn in the report without a moment's hesitation," the warning ran. "The honor of Tammany is at stake."

JEROME'S BIG FIGURES.

[BY THE ASSOCIATED PRESS—P.M.]

NEW YORK, Nov. 7.—The county of New York with forty-six election districts missing gives: Flammer 12,637; Osborne (Dem.) 104,193; Shearn (Municipal Ownership) 68,701; Jerome (Ind.) 107,718. This gives Jerome a plurality of 3525.

CROWDS BEFORE BULLETINS.

[BY THE ASSOCIATED PRESS—P.M.]

NEW YORK, Nov. 7.—In spite of the absorbing interest taken in the opening to the close of a remarkable campaign, the income of the results on the various bulletin boards tonight were received with comparatively little enthusiasm. On Park Row, usually the center of interest on election night, the gathering in front of the newspaper offices barely sufficed to form a deep fringe along the side facing the row. When the returns began to indicate the election of McClellan, this was hailed with loud cheering and a mighty salute of horns, rattles and other din-producing devices, but thereafter the interest subsided, the only other feature of attraction being the question of the election of Jerome, whose defeat was soon afterward announced. This was the signal for a gradual dispersion of the crowd.

Before 10 o'clock, Park Row almost resumed its normal aspect. Up town, along the line of Broadway and in Herald Square and Times Square and in front of the Democratic and Municipal Ownership League headquarters, the crowd was more numerous and demonstrative. Fully 250,000 persons thronged Broadway from Twenty-third street to Forty-second street, shouting and cheering and flowing up and down the great thoroughfare in endless processions. Everywhere good humor was shown, and the strong forces of police had no trouble in preserving perfect order.

At the Hearst headquarters in the Hoffman House, the candidate and his advisors withdrew to a private room soon after the election of McClellan was assured, and denied themselves to all inquirers.

Mayor McClellan received the returns at his headquarters in the Hotel Bartholdi, where early in the evening he began to receive the congratulations of his supporters, and later held a triumphant levee.

HEARST MAN CRIES "FRAUD."

[BY THE ASSOCIATED PRESS—P.M.]

NEW YORK, Nov. 7.—Max Ihmsen of the Municipal Ownership League, said tonight that the league has evidence of 50,000 illegal votes having been cast. He said that frauds have been discovered in all five boroughs, and that lawyers of the league are gathering evidence. Ihmsen also announced that all the candidates in all boroughs on the Municipal Ownership League ticket would be asked to assemble at Hearst's office in the Hoffman House for an all-night conference on the situation.

"MAC" IN RICHMOND.

[BY THE ASSOCIATED PRESS—P.M.]

NEW YORK, Nov. 7, 10 p. m.—Today's election resulted in such a close vote that at 10 o'clock tonight, the Mayoralty of Greater New York and the District Attorneyship in New York county are in doubt. Hearst for Mayor had carried Brooklyn by about fifteen thousand, and the latest returns indicate that McClellan will have a plurality in Manhattan and the Bronx of probably more than sixteen thousand. One hundred and seventy-six districts are yet to be heard from in Manhattan and the Bronx, and of course, may change McClellan's plurality. Hearst carried Queen's Borough by 782, and McClellan carried Richmond Borough, figures not yet complete.

The earlier returns indicated that Osborne, (Dem.,) defeated Jerome (Ind.,) for District Attorney, but the later figures showed gains for Jerome, and threw the result in doubt.

[BY THE ASSOCIATED PRESS—P.M.]

ALBANY, (N. Y.)—The Republicans carried Albany County and city by large majorities. Mayor Charles H. Gaus was elected for a third term by 2000 majority.

NEW YORK CITIES.

SYRACUSE MAKES RECORD.

[BY THE ASSOCIATED PRESS—P.M.]

SYRACUSE, Nov. 7.—The Republicans carry this city by nearly 6000 for Mayor Allen C. Forbes. This is the record majority of this city.

BUFFALO DEMOCRATIC.

[BY THE ASSOCIATED PRESS—P.M.]

BUFFALO, Nov. 7.—J. N. Adam, Democrat, is elected Mayor by 8861 majority.

ROME WILL HOWL.

[BY THE ASSOCIATED PRESS—P.M.]

ROME, Nov. 7.—Albert E. Kessinger (Dem.) was elected Mayor today by 171 majority over Dr. T. O. Nock (Rep.), the incumbent. Kessinger is managing editor of the Rome Sentinel.

THE LEGISLATURE.

BIG PARTIES LOSE SLIGHTLY.

[BY THE ASSOCIATED PRESS—P.M.]

NEW YORK, Nov. 7.—Returns received up to midnight indicate that the new Assembly will consist of 110 Republicans, 34 Democrats and 5 Municipal Ownership members. The last Assembly had 104 Republicans to 46 Democrats.

UTAH POLITICS BADLY MIXED.

MORMON CHURCH AN ISSUE IN SALT LAKE ELECTION.

Ex-Senator Kearns Leads American Party to Triumph—Smoot's Candidate Defeated for Mayor Though Backed by the Republican and Gentile Vote.

[BY THE ASSOCIATED PRESS—P.M.]

SALT LAKE (Utah) Nov. 7.—The American Party, of which former United States Senator Thomas Kearns is a leader, today elected Ezra Thompson, Mayor, after a bitter campaign, in which opposition to the Mormon church was the sole issue.

Mayor Richard J. Morris, Mormon and Democrat, ran ahead of Chief of Police William J. Lynch (Rep. and Gentile) for whom United States Senator Reed Smoot made a personal campaign.

Except some Aldermmen, the whole American ticket probably is elected. Returns from twenty-five of the fifty-three precincts give Thompson, 3889; Morris, 2342; Lynch, 1904.

MAYOR OF OGDEN.

[BY THE ASSOCIATED PRESS—P.M.]

OGDEN, Nov. 7.—Dr. E. M. Conroy, physician, Democrat, was elected Mayor by 277 majority over Rudolph Kuchler, Republican and business man. The three papers of the city supported Kuchler, whose election was confidently expected.

OKLAHOMA.

JOINT STATEHOOD FAVORED.

[BY THE ASSOCIATED PRESS—P.M.]

OKLAHOMA CITY (Okla.) Nov. 7.—From returns received here the vote in Indian Territory for the proposed Sequoyah State constitution has been very light. The Oklahoman will say:

"A summary of news received from the election held in Indian Territory indicates that the total vote on the Sequoyah constitution will not reach 25,000 of a possible 100,000. In many towns, polls were not opened, and in numerous instances the vote for joint Statehood with Oklahoma far exceeds the vote for the separate State constitution.

"The vote is an overwhelming indosement of joint Statehood for the two Territories. Not 20 per cent. of the voters of Indian Territory have indorsed the Sequoyah constitution.

SUNSET TELEPHONE AND TELEGRAPH CO.

Just as Essential

As proper lighting facilities—a Sunset phone in your residence. Costs but 5c a day. You could have no greater convenience or better servant. Telephone Contract Dept., Main 47. SUNSET T. AND T. CO.

SCIENCE SHOWS

that a man working for 9 hours needs:
4 ounces of Proteids or Albumins.
2 ounces of Fat.
And 18 ounces of Carbohydrates (Starches and Sugars.)

An analysis of the wheat from which Capitol Flour is made shows that a 2-pound loaf of bread will contain:
4.16 ounces of Proteids.
0.6 ounces of Fat.
22.4 ounces of Carbohydrates.

With 2 ounces a day of good butter, a loaf of bread from Capitol Flour gives more than enough of all the elements necessary for life and health.

DIET TALKS. No. 1.

CAPITOL FLOUR

CAPITOL MILLING CO.

MASSACHUSETTS SUPPORTS LODGE.

RECIPROCITY ISSUE IS SETTLED IN OLD BAY STATE.

Democrats Claimed to Have Elected Their Candidate for Lieutenant-Governor, but This Claim Was Based on Confusion Growing Out of the Volume of Split Tickets.

[BY DIRECT WIRE TO THE TIMES.]

BOSTON, Nov. 7.—[Exclusive Dispatch.] Although some Democratic papers were still claiming up to midnight that they had elected Henry M. Whitney as Lieutenant-Governor, conceding the election of Curtis Guild, Jr., the Republican gubernatorial candidate, Guild and his running mate, Eben S. Draper, are elected by absolutely safe pluralities. The Globe says that Guild will show 22,000 to the good, and Draper about ten thousand.

The heaviest vote for Whitney was in Boston. The volume of split tickets caused confusion in estimating returns up to a very late hour.

Reciprocity from the Whitney standpoint is considered buried. The Lodge brand of reciprocity is vindicated, and Senator Lodge, about whom a large measure of the contest centered, is triumphant.

BOSTON, Nov. 7.—The first town reporting the result of the election was Norwell. The vote:

For Governor—Bartlett (Dem.,) 54; Guild (Rep.,) 87.

For Lieutenant-Governor—Draper (Rep.,) 83; Whitney (Dem.,) 58.

These figures indicate a falling-off of about 20 per cent. in the Republican vote and about 35 per cent. in the Democratic vote from last year's figures.

The second Massachusetts town to be heard from was Avon, where the Democratic plurality of 124 of last year is changed to a Democratic plurality of four, a Republican gain of 120 votes in the vote for Governor. Whitney (Dem.,) for Lieutenant-Governor, however, carried the town by one vote.

The closeness of the vote for Draper and Whitney for Lieutenant Governor was the principal feature of the election. The Democrats made gains in both branches of the Legislature, three members in the Senate and one in the House. The Legislature of 1908 will stand as follows:

Senate: Republicans 31, Democrats 9.
House: Republicans 169, Democrats 70, Independent 1.

THE TOTAL VOTE.

BOSTON, Nov. 7.—The total vote for the two leading candidates was: Governor, Guild (Rep.) 203,824; Bartlett (Dem.) 174,399. Lieutenant Governor, Draper (Rep.) 134,534; Whitney (Dem.) 186,592.

The Republicans also elected seven of the eight members of the Executive Council and the usual large majority in both branches of the Legislature.

CHICAGO.

REPUBLICAN TICKET WINS.

[BY DIRECT WIRE TO THE TIMES.]

CHICAGO, Nov. 7.—[Exclusive Dispatch.] The election of the entire Republican sanitary district ticket is placed beyond all reasonable doubt by police returns from all but 100 out of 1325 precincts. The Republican judicial ticket has won by pluralities ranging from 5000 to 20,000.

At no time during the count was any doubt entertained as to the election of Judges Gary, Kavanagh, McEwaem and Ball, who were candidates for reelection, but the friends of Ben M. Smith were apprehensive as to the result of his contest with Maj. Tolman, who had strong independent support in Republican wards. Late returns, however, indicate the election of Smith by at least 5000, and his plurality may go considerably beyond this figure.

Although William A. Doyle made a valiant fight in the Democratic wards of the city, he did not threaten Merritt W. Hinckney in the city, while the country towns, always Republican, insure the Republican ticket against any mishaps that may occur in the city.

All the "little ballot" propositions, including the West Park bond issue of $2,000,000 and the $1,000,000 Gas-Electricity Act, the Municipal Court Act and the Chicago Charter Act were adopted.

FOURTEENTH DISTRICT.

[BY THE ASSOCIATED PRESS—P.M.]

ROCK ISLAND (Ill.) Nov. 7.—Returns from the Fourteenth District tonight indicate that James McKinney (Rep.) has defeated J. Howard Pattee (Dem.) for Congress for the vacancy caused by the death of B. F. Marsh by 4500 plurality. Less than half the normal vote was cast.

ONE LONE DEMOCRAT.

[BY THE ASSOCIATED PRESS—P.M.]

CHICAGO, Nov. 7.—The Republicans made a clean sweep of the election in Chicago and Cook County today, electing all of their candidates with the exception of one man. The sole Democrat to reach the promised land was Webb, a candidate for Trustee of the Sanitary District.

The Republicans elected four judges of the Superior Court by pluralities ranging from 20,000 to 25,000; one judge to fill a vacancy on the bench of the Superior Court by a plurality of about 1000; a judge of the Circuit Court by 10,000, and eight of the nine members of the Board of Sanitary Trustees by pluralities ranging from 1000 to 5000. A strong fight was waged for the Presidency of the Board of Trustees between McCormick, the Republican candidate, and Wenter, the Democratic nominee. McCormick was successful by about four thousand, and Wenter failed to gain a position as a member of the board by at least 1000 votes. The race between Webb, the high man on the Democratic ticket, and Baker, the low man on the Republican ticket, was very close, with the chance in favor of Webb, although at midnight Baker was conceded to have a fighting chance.

A number of important questions were up for consideration bythe voters, and all of them were carried by large majorities. They included an amendment to the charter of the city, by virtue of which the term of the Mayor of the city is lengthened from two to four years; the abolishment of the present system of justice courts; the creation of a forest preserve in Cook County; the right of the city to regulate the price of gas and authority to operate an electric light plant and sell to private consumers all of the current not used for municipal purposes.

RHODE ISLAND.

"TOO UTTERLY UTTER."

[BY THE ASSOCIATED PRESS—P.M.]

PROVIDENCE (R. I.) Nov. 7.—Gov. G. Utter is expected to have been elected by a plurality of at least 3000 over the Democratic nominee, Lucius F. Garvin. A plurality of 1000 was the largest looked for even by Utter's most ardent supporters. Gov. Utter's running mates on the ticket seemed sure of large pluralities at midnight.

Republican gains were made in each branch of the Legislature.

INDIANA.

BOOKWALTER BEATS HOLTZMAN.

[BY THE ASSOCIATED PRESS—P.M.]

INDIANAPOLIS, Nov. 7.—The election of former Mayor Charles A. Bookwalter as Mayor of Indianapolis is conceded. At midnight the returns from 231 out of 246 precincts give Bookwalter (Rep.), 23,775; Holtzman (Dem.), candidate for reelection, 22,177. Bookwalter's plurality, 1598.

The returns from 211 precincts give James McNulty (Rep.), candidate for

(Continued on Sixth Page)

Good Bodies are made with good food.

Grape-Nuts

The perfect food, builds strength and steady nerves.

THE QUALITY STORE.

IN THE WINNING CLASS—

Our New Gray M. & B. Suits

ARE THE CHOICE OF MOST NOBBY DRESSERS

The beauty of the fabrics, the excellence of the workmanship, and richness of the trimmings, all testimony to the superlative excellence that wins favor with the well-dressed men. Single and double breasted

$15 to $40

MULLEN & BLUETT CLOTHING CO. First and Spring

BOND'S GOLDEN BREAD

One couldn't ask for better eating than "Golden" Bread. Rich in nourishment, fine in flavor.

"Golden" loaves have done away with baking in a good many homes; they have done away with the eating of poor bread by a great many people. A "Golden" loaf is always a well baked loaf, a well made loaf and a good tasting loaf. You know it's always fresh; you know it's always made of good materials.

Every Home Should Use "Golden" Bread

Because it's a good nourishing loaf for the growing children, because it's a good strengthening loaf for the grown folks. Put "Golden" in the lunch every day, use it for making any kind of a sandwich. Large loaves, at most grocers, 10c. Bond Bakeries, 211 N. Spring, 316 W. Fifth. Wholesale plant, 328 to 340 San Pedro St.

Health, Wealth and Happiness in Mexico

We are prepared to tell you of the wonderful strides old Mexico is taking along the "road of progress." There are ground floor opportunities for every thinking man to obtain a competence in this beautiful old country. Cattle raising, cotton, wheat and henequen are yielding fortunes.

All information given free at our office.

Mexican Information Bureau

Telephone M. 3241, Home 7923. 246 So. Spring St. W. T. Selleck, Pres.

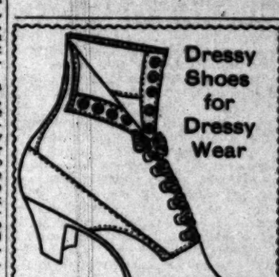

Dressy Shoes for Dressy Wear

We have gathered all the distinct new models in men's and women's dress shoes, and these are now ready for inspection.

They possess that air of individuality which commends them to people of particular tastes.

Innes Shoe Co.

258 S. Broadway 231 W. Third

That sparkling, beady tang belongs exclusively to

GOLD SEAL

The champagne of clubmen and connoisseur. It contains the corked up essence of the sunbeams from America's most highly cultivated vineyards. Equals quality of French wines—costs only half. Two kinds, Special Dry—Brut.

Sold by all leading grocers and wine merchants.

Urbana Wine Company, Urbana, New York, Sole Makers.

"Catch the Thought"

A. J. Hamilton & Son, 311 S. Broadway

Keeley Cure

1022 SOUTH FLOWER

Stop it now. Your thirst for liquor will be lost forever. The Keeley Cure will do it. Not in a short time. Every comfort at our sanitarium. Visitors invited.

Bell's Exclusive Furniture

FIT, QUALITY, STYLE and business suits. We make them. 343 S. Broadway.

Rings for Everybody

We have just what you want.

J. ABRAMSON

Jeweler and Silversmith 133 South Spring St.

H. J. WHITLEY

JEWELER

Importers, Diamond Merchants

345 South Spring St.

McDougal Kitchen

A place in them for everything and everything in its place. They are very convenient for cooking. Sold on Thirty Days' Time.

MARSHALL & STEM

324 S. Broadway.

CHRONICLE SUFFERS SEVERELY FROM FIRE.

Bombs Used to Announce Election Results in San Francisco Start Flames in Newspaper Plant which Forces Suspension of Today's Issue.

[BY THE ASSOCIATED PRESS—P.M.]

SAN FRANCISCO, Nov. 7.—Shortly before midnight, a fire started in the big clock tower on the Chronicle building, as a result of the firing of bombs to announce the election results. Before the flames spread with such rapidity that the fire apparatus of the city was summoned to the scene. Owing to the great height of the tower, it was impossible to reach them, and with the combined forces of the firemen, and the familiar superintendent of the building was speedily covered by debris which toppled in huge sections to the street below.

The fire found its way down to the floors, and a considerable portion of that part of the building was burned before the high water supply succeeded in extinguishing it.

The clock tower was located the photographic department and below it, on the same floor, was the composing room, in which are located many linotype machines. To what extent these were damaged is not now known.

It is believed that the library, the most valuable of its kind in the West, has been practically destroyed.

The editorial rooms and many business offices on the lower floors were deluged with water poured upon the upper part of the structure.

The fire came in the midst of the final preparations for the issue of the election edition and the courtesy of the use of the Examiner's plant was immediately offered to the Chronicle. The offer was accepted and the Chronicle tomorrow morning will be printed on the presses of its contemporary, its own press rooms being flooded by the volume of water that poured down the elevator shafts.

It is impossible to estimate the financial loss tonight.

Several members of the art staff who attempted to save some of their property were almost cut off from escape and had difficulty in getting to a place of safety.

It is said that the blaze was first noticed about 8 o'clock in the evening and was extinguished by employés of the building, but it later broke out afresh.

At 1 o'clock (Wednesday morning) the fire was extinguished.

FOUR HUNDRED JEWS BURIED IN TRENCHES.

[BY THE ASSOCIATED PRESS—P.M.]

ODESSA, Nov. 7.—[By Atlantic Cable.] Four hundred and twelve Jews, victims of the massacres of last week, were buried today. The scenes of grief were heartrending and almost indescribable as the bodies were placed in trenches, each grave containing seventy. Similar funerals will continue for three days. Two hundred and sixty bodies were in such a condition that they could not be removed. On each grave wreaths were placed bearing the inscription "Martyrs to the Faith—Victims of Autocracy."

ODESSA, Nov. 7.—The Town Council and newspapers have opened collections in behalf of the victims of last week's slaughter. The municipality has started it with $12,500 and has rendered temporary refuge and food possible. The losses total many millions, as no less than 800 families are ruined, and wealthy merchants have been reduced to poverty.

The Jewish quarter is completely devastated. Hundreds were killed and burned all the Jewish houses in the suburb of Dalnik. In the villages of Severinovka and Anatovka and the town of Ovidiopol, Akkerman, Ataki, Olcviopol and Tiraspol many hundred persons are reported to have been killed and thousands wounded.

The reactionary Mayor, Kryzhanovsky, Chief of Police Golovin, and Director of Educational Institutions Bogolepoff have resigned.

Railway traffic has been completely suspended.

All is quiet here today.

JEWS CROWD HOTELS.

[BY THE ASSOCIATED PRESS—P.M.]

HARKOFF (Russia) Nov. 7.—A thanksgiving service in honor of the constitutional manifesto was celebrated in the public square today. The hotels are crowded with Jews.

TROOPS PREVENT PILLAGE.

[BY THE ASSOCIATED PRESS—P.M.]

RYAZAN (Russia) Nov. 7.—A band of roughs today attempted to start an anti-Jewish riot and pillage, but the troops immediately intervened and restored order.

MASSACRES CEASE.

[BY THE ASSOCIATED PRESS—A.M.]

CHERNIGOFF (Russia) Nov. 7.—The massacres here have ceased. A great patriotic demonstration occurred here today.

PEOPLE ARE AFRAID.

[BY THE ASSOCIATED PRESS—A.M.]

KAZAN (Russia) Nov. 7.—The anti-Jewish rioting has ceased, but the people are afraid to venture in the streets.

KOVNO GIVES THANKS.

[BY THE ASSOCIATED PRESS—P.M.]

KOVNO, Nov. 7.—A thanksgiving service for the constitutional manifesto was celebrated in the churches here today. The Governor addressed a large patriotic demonstration. The town is quiet.

THREATENS MILITARY FORCE.

[BY THE ASSOCIATED PRESS—P.M.]

KALISCH, Russian Poland, Nov. 7.—The Governor has issued a proclamation announcing that further demonstrations will be put down by military force.

ROSTOF QUIETS DOWN.

[BY THE ASSOCIATED PRESS—A.M.]

WASHINGTON, Nov. 7.—Mr. Eddy, chargé at St. Petersburg, cabled the Secretary of State this morning that the disturbances at Rostof have quieted.

FOUR KILLED AT LODZ.

[BY THE ASSOCIATED PRESS—A.M.]

LODZ, Russian Poland, Nov. 7.—There was some disturbances here yesterday. Four persons were killed and twenty were wounded.

TRAIN SERVICE NORMAL.

[BY THE ASSOCIATED PRESS—A.M.]

IRKUTSK, Siberia, Nov. 7.—The service of the trans-Siberian railroad is returning to its normal conditions.

"HELL" SIMILE FOR RUSSIA.

ARRIVES IN BERLIN WITH MIXED IMPRESSIONS.

The Optimist Man in the Distracted Country Is the Czar, and Expresses Hope that Liberals May Gather to Resist the Forces of Dissolution.

[BY THE ASSOCIATED PRESS—A.M.]

BERLIN, Nov. 7.—[By Atlantic Cable.] William T. Stead, fresh from Russia, stopped over in Berlin today on his way to Paris. For an hour or more he poured forth his vivid impressions of "Hell pretty well let loose," as he called it, of the things he had seen and heard and of the chaos under into which Russian affairs had drifted.

"Strange things are happening," said Mr. Stead. "Think of the incidents at Moscow. Some determined persons marched down the street to the Town Hall, followed by a crowd. There, Governor and Councilmen were sitting, debating on the situation. In front the determined friends.

'We demand,' they say, 'we demand liberty, universal suffrage, the right to govern ourselves.'"

Then the Mayor, 'I cannot grant these things. I would gladly send a petition to the Emperor.'

Then continued the delegates, 'we are tired of a revolution and if we do not get what we want we have to burn the city. Give us 7500 rubles.'

The Mayor and his colleagues thought it was better to pay the 7500 rubles to have the city burned, so handed the money, paid it and the latter went away, only to be very good, and they came back. But another crowd came and shout us? Pay us, too.'

Then the Mayor would not do and went away with threats of destruction.

The 'holy virgin' of the French community, Louise Michael. Well, in a certain widow, named Linde, dressed in scarlet from top to toe and with a gun over her shoulder placed herself at the head of the mob.

Meanwhile the revolutionists whetted their knives in the meantime, the Governor gotten out troops and stationed them in the great square. He had called on the mob to disperse and that if after fifteen minutes they had not dispersed, he would order the troops to fire.

"Five minutes went by and the Widow Linde, in red, climbed a lamp post and cried out encouragement and exhorted steadfastness for the revolution. The soldiers began to call out to the people to go away as if they were ordered to fire they must do so and they did not wish to kill anybody.

"'Kill him, kill him!" screamed the Widow Linde, pointing to the Governor.

"Several revolver shots were fired from the crowd, but no one was hit.

"The Governor, who waited to the end of the fifteen minutes, then gave the command to fire, and the Widow Linde, shot through the body, fell to the ground, as Baron Ehrxuil, an eye-witness, told me, 'shot like a sparrow from a twig.'

"One hundred and five dead persons were picked up from the square and thirty more died in the hospitals.

"The coolest man in Russia is the Emperor. God grant that he may keep his seat, that the Liberals may gather about him and that they may resist the forces of dissolution."

WILL BREAK BIG STRIKES.

CHICAGO, Nov. 7.—A "standing army" of unemployed men recruited through bureaus in all the large cities under the direction of employers' associations and held in readiness to be transported in two or three days' time to the scene of any labor disturbance is a strategical project for breaking big strikes which assumed definite shape yesterday in Chicago.

The plan, which originated with the local employers' association, will be presented for ratification to the convention of the Citizens' Industrial Association next week in St. Louis. As the central feature of the plan the employers purpose to establish a national employment bureau to serve as a "clearinghouse" for the various branch bureaus in every city for any industrial company.

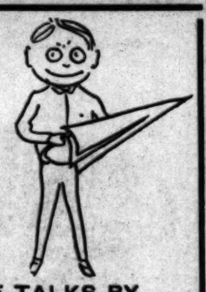

SIDE TALKS BY THE OFFICE BOY

Gee, that was a nice rain, wasn't it? That washed away the microbes all right all right. Everybody will feel better now; the trees and shrubbery will lose their summer coat of dust, the vacant lots will soon look green and inviting, the footstills will change from gold to green. The first good rain always marks the opening of Fall business, and never before have the Silverwood stores been as well prepared for you as this year. The old man says "Never in his history as a merchant were goods so hard to obtain." Nearly every reputable mill and factory in the United States has booked more orders than they can deliver; the price of raw material of all kinds has advanced to such an alarming degree that they'd rather not fill orders and are turning them down right and left whenever they can find an excuse." When the old man and I were in New York we ordered big lots of goods and had them shipped early, so our customers will be all right this Fall, or for several weeks yet. Just now the rush is on underwear, and we are selling lots of it at all of the stores. We are selling a big lot of Linen Mesh this season. Down at our Broadway, Cravenette coats have been going like hot cakes. We carry a splendid line of Suits, Overcoats and Pajamas down there. Drop in and let them show you through.

F. B. SILVERWOOD,
221 South Spring Street
Broadway and Sixth

Dutch Silver

We are displaying

A late importation of rare pieces in Dutch silver.

Many of these articles are of unusual styles not heretofore shown in Los Angeles.

It would be a pleasure to have you look this assortment over.

S. Nordlinger & Son. Gold and Silversmiths
323 S. Spring St.

Salt Lake Coal
IS THE NEW FUEL
That has made hundreds of our customers who have used it the past few months, demand it again. Enough said. It's a hard coal, burns well and outlasts soft coal.
ONLY DIRECT DISTRIBUTORS
DIAMOND COAL CO.
325 W. Third St. Both Phones 315

Two Year Guarantee
All Delany glasses are sold with a written guarantee that they are absolutely correct. We devote our entire time to the single clence of optics.
DELANY
309 SOUTH SPRING STREET

PRESIDENT CHEERFUL.

Chief Executive Cast His Vote and Chats With Oyster Bay Neighbors.

[BY DIRECT WIRE TO THE TIMES.]

NEW YORK, Nov. 7.—[Exclusive Dispatch.] The President's townsmen gave him a cordial reception when he went to the polling place at Oyster Bay and he stopped and chatted with them a moment.

"I have just completed a southern trip," he remarked. "It was very pleasant, very pleasant, indeed. With it I have now spoken in every State and Territory in the Union, and now I am through. Let someone else do the talking."

"Mr. President," broke in a neighbor, "Uncle Amos is downstairs waiting to shake hands with you."

Uncle Amos Borum is 72, and proud of the distinction that he is the oldest stage driver on Long Island.

"Glad to see you, Uncle Amos," said the President.

Buy Holiday Gifts Now
AND SAVE MONEY

Choice is yours—to take advantage of this week's special price-making, or to wait until the sale is over and pay full worth.

Bearing in mind that all goods are new and fresh, take these few items as illustrations of dozens similar;

POUND PAPER.
Marcus Ward's Irish Poplin; fabric finish, square note shape, real value 50c reduced to 30c

BOX STATIONERY.
Whiting's French Dimity; white only, boxes beautifully decorated, real value 50c reduced to 35c

PICTURES, ETC.
Carbon Photographs, from ancient and modern art productions, real value 75c; reduced to 50c

MOTTOES AND POSTERS.
Mottoes and Posters of hand-painted mottoes, and big assortment of Japanese Posters and Photographs real values 50c and $1 reduced to 25c and 50c

Ford Smith & Little Co.
313 S. Broadway Next Ville de Paris

OPENING OF OUR HOLIDAY BAZAAR TODAY

Annex 419 S. Broadway — The Broadway Department Store — Annex 419 S. Broadway

Popular Priced Holiday Goods 5c to 25c

FANCY CHINA, TOY DOLLS AND BRIC-A-BRAC

No Higher

Opportunities to Save on Every Item Featured.

BEAUTIFUL CHINA TRAYS
FREE WITH EVERY PURCHASE

To every customer making a purchase in the Annex today we will give as a souvenir a beautiful china tray. These trays are of various shapes and all of them beautifully decorated. Ordinarily they would sell for 10c or more, but every customer making a purchase in the Annex today will get one free. There are plenty of them, but the prettiest ones will be picked out first, so come early.

A continually increasing business has made more space an absolute necessity. We have acquired the greater portion of the Slauson building, just south of our present quarters, and open the ground floor today as an Annex, which will be devoted for the present to Holiday Goods at popular prices. No article will be offered in our Annex at more than 25c and nothing under 5c, but every article at a specially low price. As an opening attraction we place on sale

$12,500.00 Worth of Fancy China and Holiday Novelties
PURCHASED AT ONE-THIRD THEIR VALUE

It would take an entire page to catalogue each item embraced in this collection. Come and see the stock and get in touch with the prices. You can judge all the values by the few items which follow.

NO DELIVERIES. NO EXCHANGES. NO REFUNDS ON GOODS PURCHASED IN THE ANNEX.

Fancy Cream Pitchers 10c
Fine china cream pitchers; beautifully decorated; good shapes; the greatest bargain you ever saw. Today, in the Annex, 10c.

Covered Sugar Bowls 10c
Pretty china sugar bowls; good size; neat shapes; handsomely decorated; would be cheap at 20c. Today, in the Annex, 10c.

Cups and Saucers 5c
Cups and saucers of fine china; prettily decorated; small size; suitable for after dinner coffee or for shelf decorations. Today, in the Annex, cup and saucer, for 5c.

Cups and Saucers 10c
Pretty shapes in fancy decorated cups and saucers; easily worth 20c. Today, in the Annex, 10c a pair.

CRACKER JARS.
Of fine china; handsomely decorated; worth double. Today, in the Annex, each 25c

SALAD BOWLS.
Of fine china; good size; tastefully decorated; easily worth up to 35c. Today 19c

MOUSTACHE CUPS.
Moustache cups and saucers; good size; rich decorations; cheap at 20c. Today 10c

CUPS AND SAUCERS.
Fine thin china; artistic shapes; rich decorations; cheap at 35c. Today 19c

Our Annual Sale of Thanksgiving Linens
Joins Forces With the Weekly Linen Sale

The pride of every housewife is her linen closet, and Thanksgiving Day is the day of days on which she wishes to decorate the festive board with the best possible linens. That's where the importance of this sale comes in—finest linens from the best looms of the world, and prices materially lowered for the occasion. Wednesday is always linen day; this week it's doubly important with the additional falling off of prices for this annual event. Be forehanded, thrifty shoppers and purchase for future needs. Note the savings and be among the early ones.

$2 Table Damask $1.49
Double satin table damask; 84 inches wide; good weight; handsome, new patterns; positive $2.00 value. Specially priced for this sale, the yard, $1.49.

85c Table Damask 65c
70-inch all linen satin table damask; full bleached free from dressing; new and pretty patterns to select from; 85c value. On sale today, the yard, 65c.

75c Mercerized Damask 59c
60-inch mercerized table damask; fine satin finish; choice line of new designs; regular 75c value. For this sale, third floor, linen department, the yard, 59c.

$2.75 Linen Napkins $2.15
All linen napkins; 22 inches square; fine satin finish; good weight; excellent line of patterns; regular $2.75 values. For this sale, the dozen, $2.15.

$1.75 White Napkins $1.35
All linen; full bleached damask napkins; 21-inch square; medium weight; excellent line of pretty floral patterns; regular $1.75 value. For this sale, the dozen, $1.35.

$1.10 White Napkins 87½c
Heavy union linen napkins; full bleached; free from dressing; assorted patterns; 17-inch size; regular price $1.10. For this sale, the dozen, 87½c.

30c Turkish Bath Towels 20c
Large size Turkish bath towels; closely woven; soft finish; hemmed ends; splendid 30c values. On sale today, third floor, linen department, choice, each, 20c.

$1.60 Fringed Bed Spreads $1.25
Fringed bed spreads; extra large size; pure white; in pretty honeycomb and Marseilles patterns; never sold for less than $1.60. For this sale, choice, each, $1.25.

Children's Sailor Hats Values to $2.48 ..... 98c
Children's ready-to-wear sailor hats; made of beaver felt; trimmed with ribbon streamers in the new plaid velvet combinations; regular values up to $2.48. On sale today, choice, each, 98c.

Women's $7.50 Trimmed Hats $3.48
Women's trimmed hats; newest colors and shapes; styles that would be practical right now; values in the lot up to $7.50. On sale today, second floor, millinery department, choice, each, $3.48.

98c Short Kimonos 49c
Women's short kimonos; made of fleece lined materials; all dark colors, in red, blue and black Persian designs; pretty styles made with yoke in the back and front and trimmed with dark Persian borders; all sizes; regular 98c ones. Today only, each, 49c.

Women's $1.98 Dressing Sacques $1.25
Women's fancy dressing sacques; short style; made from best quality French flannelette; handsomely bound with satin; large sailor collars and Bishop sleeves; plaited back; fastened with satin ribbons; these come in light colors of pink, blue and drab; all sizes; good $1.98 values. Just for today, choice, each, $1.25.

$1.25 Short Kimonos 98c
Heavy flannelette kimonos; all sizes; best quality; regular $1.25 value. Today, each, 98c.

Black Taffeta Silk Regular $1.48 Grade..... $1.17½
36-inch black taffeta silk; lustrous finish; firm weave; guaranteed for satisfactory wear; durable quality for suits, skirts or coats; regular $1.48 value. Today, the yard, $1.17½.

85c Black Taffeta 58c
Black taffeta and peau de soie; excellent quality; regular 75c and 85c values; both weaves fully guaranteed not to cut or break. On sale today, the yard, choice of either weave, 58c.

$1.50 Panama Suiting $1.06
54-inch Panama suitings in all the newest colorings; strictly all wool; sheds the dust; most popular weave for coats, suits and skirts; regular $1.50 value. Today, the yard, $1.06.

50c Mohair Suiting 39c
Fancy mohair suiting; all the popular colors in the new stripe and dash effects; serviceable for street skirts and school wear; regular 50c and 60c quality. Today, the yard, 39c.

Colton's Corsets Regular $2.00 Models..... 75c
Colton's invisible lacing corsets; styles suitable for all figures and all sizes; white only; quantity is limited, but they are all beautiful models that have sold up to $2.00. We wish to close out this line, hence offer them at the above sacrifice. Of course, the best models will be picked first, so come early. Today, choice, while they last, each, 75c.

WOMEN'S GOWNS VALUES UP TO $1.48... 98c
Women's gowns; made of very best cambric and nainsook; round, square and V yokes; trimmed with fancy laces, embroidery tucks and ribbon; many chemise gowns in this lot; values to $1.48. Today, each, 98c.

WOMEN'S DRAWERS VALUES TO 75c 49c
Women's cambric drawers; open and closed styles; trimmed with laces and embroidery; values to 75c. Today, each, 49c.

10c Bannockburn Tweeds..... 5c
Bannockburn tweeds; extra heavy cloth; looks like an all-wool material; dark shades for winter wear; 27 inches wide; assorted colors; excellent 10c value. Today, the yard, 5c.

8⅓c Flannelette 5c
Fleeced flannelette; new and popular patterns; all the wanted colors; excellent patterns for dressing sacques, etc. Today, the yard, 5c.

15c Flannelettes 8⅓c
Corded flannelette; fleece lined; all the latest patterns and colorings; Parisian and Japanese designs; 30 inches wide and a positive 15c value. On sale today, the third floor, the yard, 8 1-3c.

20c Figured Sateen 9c
Fine quality figured sateen; 30 inches wide; mercerized finish; dots, figures and stripes; navy blue, black, green and gray grounds; regular 20c value. Today, third floor, the yard, 9c.

25c Stock Collars 15c
Women's linen stock collars with tab effects; embroidered in beautiful designs; white only; splendid 25c values. Today, each, 15c.

25c Oriental Lace 10c
Oriental net top laces in black, white and cream; widths up to 5 inches; splendid patterns in values up to 25c. Today, the yard, 10c.

10c Torchon Laces 3c
Torchon edges and insertion in a good range of patterns; widths to 3 inches; regular 10c value. Today, the yard, 3c.

25c Silk Ribbons 10c
All silk ribbons, taffeta, satin taffeta and gros grain weaves; excellent quality; all colors; also white and black; widths up to 5 inches; regular values to 25c. On sale today, the yard, 10c.

15c Handkerchiefs 9c
Hemstitched handkerchiefs; fine quality lawn; also embroidered and scalloped patterns; 15c values. Today, each, 9c.

Girl's $1.75 Dresses $1.25
Girls' school dresses; all neatly made of plain cashmere in small checks; full skirts with deep hem; waists trimmed with braid and buttons; sizes 6 to 14 years; $1.75 values. Today, each, $1.25.

Gas Heating Stoves $1.98
Large gas heating stoves; the kind that sell regularly at $3.50; just what you need to take the chill off a room. On sale today, in the basement, choice, each, $1.98.

$1.50 Lace Curtains 85c
White lace curtains; 50 inches wide and 3 yards long; plain centers; scroll borders in floral patterns; regular $1.50 value. On sale today, the pair, 85c.

POLITICS.

(Continued from Fourth Page.)

City Clerk, 186 majority. For Police Judge, 205 precincts give Thomas C. Whallon (Rep.) a majority of 1645. The Republicans are claiming a clean sweep, but on account of much scratching the result of the vote for Councilmen will not be known until tomorrow.

VIRGINIA.

REPUBLICANS MAKE GAINS.

[BY THE ASSOCIATED PRESS—P.M.]

RICHMOND (Va.) Nov. 7.—Claude E. Swanson (Dem.) was today elected Governor of Virginia by about twenty thousand plurality over Judge L. L. Lewis, the Republican candidate. The vote everywhere was exceedingly light, but Democratic apathy was offset by unfavorable conditions on the other side.

The negroes throughout the State abstained from voting almost entirely. The Republicans gained a few members of the Legislature.

MARYLAND.

GORMAN DECISIVELY BEATEN.

[BY THE ASSOCIATED PRESS—P.M.]

BALTIMORE, Nov. 7.—The election in Maryland today was for a State Comptroller, legislature and county officers and in Baltimore for a judge of the Supreme Court, sheriff, city clerk and surveyor. The issue which engrossed popular attention was a proposed constitutional amendment, the avowed purpose of which was the disfranchisement of the negro voters, but which aroused widespread opposition among Democrats and foreign voters in both parties.

Owing to the extreme length of the ballot, the count has been slow and at a late hour tonight the votes in some of the city precincts and remote country districts have not been counted. The returns so far received, however, make certain the defeat of the proposed constitutional amendment by a decisive majority of 20,000 or more, and very probably the election of McCullough (Rep.) State Comptroller, over Atkinson (Dem.) and the election of Republicans in three out of four of the city legislative districts.

The Republican candidates for sheriff, city court clerk and city surveyor in Baltimore are also elected. Chief Judge Harlan (Dem.) is reelected by 10,000 majority. The Republicans did not nominate a candidate against Judge Harlan, though there was an independent Republican candidate.

The political complexion of the next Legislature is uncertain, and will not be known until the official count has been completed.

NEW JERSEY.

LEGISLATURE REPUBLICAN.

[BY THE ASSOCIATED PRESS—P.M.]

TRENTON (N. J.) Nov. 7.—The election in New Jersey increased the Republican hold on the State Legislature and makes it impossible that a Democrat should succeed United States Senator John F. Dryden in 1907. In the State Senate, Republicans made a gain of three, electing Republicans from Gloucester, Salem and Somerset counties, which for the last three years have had Democratic Senators.

Colby, the Independent Republican in Essex county, whose fight against the machine of his party attracted widespread interest, was swept into office by a majority of not less than 19,000. He carried his ticket through with him. The Republican wave swept into Jersey City again, and Mayor Fagan, who is an Independent Republican of the Colby stripe, was again elected and carried his ticket through with him.

KENTUCKY.

FUSIONISTS CRYING FRAUD.

[BY THE ASSOCIATED PRESS—P.M.]

LOUISVILLE, (Ky.) Nov. 7.—One hundred and forty-two precincts out of 184 in the city of Louisville, give Paul C. Barth, (Dem.) nominee for Mayor, 15,337; O'Neal (Fusion) 12,973. Barth's plurality, 2364.

Indications are that the Fusionists may elect a county judge and one legislator in Louisville and Jefferson County, with another legislative race in doubt. Charges of extensive frauds are made by the Fusionists against the Democratic city administration, and the Fusion managers state that a contest may be made in the courts. Several clashes occurred during the day, two political workers receiving slight pistol wounds, and a large number, including several prominent citizens, being clubbed or arrested.

Elections were held in the State for 100 seats in the Legislature. The complexion of the Legislature will be practically unchanged, and the Democrats will have a good working majority with which to choose a successor to Senator J. C. S. Blackburn.

SHOT AND CLUBBED.

[BY THE ASSOCIATED PRESS—P.M.]

LOUISVILLE (Ky.) Nov. 7.—The polls in Louisville closed at 4 o'clock after a day of great disorder. About a round dozen of prominent citizens and a number of lesser lights who worked for the Fusion ticket were arrested by the police.

It is estimated that a fair election was either totally or partially prevented in one-fourth of the 375 polling places in the city of Louisville. A number of persons were hurt in rows, the most serious of which occurred at Eighth and Market streets, when a Democrat worker was shot and four prominent citizens severely clubbed.

NEBRASKA.

DOUGLAS COUNTY REPUBLICAN.

[BY THE ASSOCIATED PRESS—P.M.]

OMAHA (Neb.) Nov. 7.—Practically complete reports from Douglas county show that the Republicans have been successful in every instance, electing their entire county ticket and giving a big majority for the Republican nominees on the State ticket. The Democrats held their own in South Omaha, but the vote there did not materially affect the ticket.

REPUBLICAN JUSTICE.

[BY THE ASSOCIATED PRESS—P.M.]

LINCOLN, Nov. 7.—Returns from the elections in Nebraska are sufficiently complete to indicate with certainty the election of Charles B. Letton (Rep.) over William Hastings (Fusion) as associate Justice of the Supreme Court by a plurality greater than that given Judge Barnes for the same office two years ago, which was 9125. The Republican candidates for regents ran slightly behind Letton, but the returns show that the pluralities will not be materially reduced from those received by the regents in 1903. The vote was light.

PROF. MITCHELL IS REMOVED.

BOSTON, Nov. 7.—At a meeting of the board of trustees of Boston University, yesterday, Prof. Hinckley G. Mitchell, against whom charges of unsoundness in doctrine were sustained last week by the Methodist Board of Bishops, was removed from the faculty of the university, with which he has been connected for twenty years as professor of Hebrew and Old Testament.

Lady Florence Dixie, the well-known writer, explorer and champion of woman's rights, is dead, in London.

OHIO IS DOUBTFUL AND COX IS BLAMED.

Landslides in Cleveland and Cincinnati Carry Pattison Near Governor's Chair—Hadden Alone Escapes Tidal Wave in Former City.

[BY DIRECT WIRE TO THE TIMES.]

CINCINNATI, Nov. 7.—Since the early reports which estimated the plurality of Pattison (Dem.) for Governor, at 10,000 or 12,000 in Hamilton county and a like amount in Cuyahoga county, the returns have failed to indicate the election of Pattison. Taking 230 precincts in Cincinnati, forty in Columbus, sixty in Cleveland and sixteen in Toledo, the average Democratic gain is 106 to the precinct. In 120 precincts received outside of the above cities, the Democratic gain is thirty-three to the precinct. Estimating the 733 precincts in the above cities and the 3390 precincts outside, give a Democratic gain of 189,568, or 40,261 votes less than Layin's Republican plurality in 1904.

IT MAY BE DOUBTFUL.

[BY THE ASSOCIATED PRESS—P.M.]

COLUMBUS, Nov. 7.—At 11 o'clock tonight, the result of the election in Ohio might be still considered in doubt, although the Democratic leaders claimed the election of Pattison and the entire Democratic ticket by substantial pluralities while the Republicans simply refused to concede such a claim, insisting that the returns were insufficient at that hour to indicate anything except that the vote had been very heavy and that the amount of scratching had made counting very slow.

In the cities, the Republican loss exceeded 100 to the precinct, but as the loss outside of the large cities was, so far as reported, only about 20 per cent., there was no certainty that the loss would run high enough to wipe out the 250,000 Republican plurality with which comparisons were made. Less than 200 of the 3390 precincts in the State had been heard from at 11 o'clock.

It has been expected that, in view of the bitter fight that was made on Gov. Herrick personally, he would run behind his ticket, but up to midnight he was running two votes to the precinct ahead of Col. Harris.

THE LATEST.

[BY THE ASSOCIATED PRESS—P.M.]

COLUMBUS (O.) Nov. 7.—[Exclusive Dispatch.] The result of the State election in Ohio may not be known until tomorrow night. The Republicans declare their belief that Myron T. Herrick has been reelected, and the leaders assign good reasons for their expressed belief that they have won the battle. The largest gains reported for Pattison are an average of 128 to the precinct in Hamilton County and 300 to the precinct in Cuyahoga County. These two counties have together about 621 precincts and there are 4123 precincts in the State. To win Pattison must have gained fifty-six votes to the precinct over the vote cast for Sandles, the Democratic candidate for Secretary of State last year.

Early in the night reports from Cincinnati were to the effect that Hamilton county, which has been counted on by the Republicans to give 20,000 plurality for Herrick, had gone for Pattison, but at midnight a private message was received by Cox to Gov. Herrick announced that Hamilton County had given Herrick 2500 plurality.

As to the Legislature, little in the way of definite news has been obtainable tonight, the interest in the State contest and the long delay in counting the vote serving to suppress reports on everything below governor.

THAT "REFORM WAVE."

MADE WORK FOR HERRICK.

[BY DIRECT WIRE TO THE TIMES.]

CINCINNATI, Nov. 7.—[Exclusive Dispatch.] The great "reform wave" that has been sweeping across the country struck Ohio today, and tonight the State which gave Roosevelt a majority of a quarter of a million a year ago, it is believed at this hour has gone Democratic by a majority passing almost all bounds. From the earliest, Chairman Garber claimed that Pattison, the Democratic candidate for Governor, had been elected by a phenomenal majority. His estimates were based on the returns from Cuyahoga and Hamilton counties which, it seemed had each rolled up a majority of 15,000 for the Democratic nominee.

The Republicans' attitude in the rural counties is indicated by the returns from Lawrence county, which went 1620 for Herrick two years ago, the earlier returns this evening indicating that Pattison had carried it by 600. The Democrats claimed that the entire State ticket was elected, but at 9 o'clock Gov. Herrick stated that he felt confident he would have a majority.

The ticket in Cincinnati was most decisively defeated, the Republican leader admitting his overthrow before the first reports had come in.

COX WITHDRAWS.

DEFEAT TAKES HIM OUT.

[BY THE ASSOCIATED PRESS—P.M.]

CINCINNATI, Nov. 7.—George B. Cox, the well-known Republican leader, tonight announced to the Associated Press his withdrawal from active service with the Republican party.

ONCE A PIN BOY.

[BY DIRECT WIRE TO THE TIMES.]

NEW YORK, Nov. 7.—[Exclusive Dispatch.] George B. Cox, undisputed leader of the Republicans of Hamilton County, Ohio, is by repute worth $2,000,000, and is one of the leading characters of the politics of that State. He is 52 years old, a leading financier and a bank president. His boast that he has never broken his word is one of his reasons for success in both business and politics.

He was born in the west end of Cincinnati, and started out as a pin boy in a bowling alley. Then he drove a delivery wagon, became well-known to the young men of his ward, the Eighteenth, and gradually became political "boss."

TAFT'S SPEECH DID IT.

The defeat in Hamilton county and Cincinnati of George B. Cox, the Republican leader of Southern Ohio, is attributed largely to the speech of Secretary of War Taft, made at Akron several weeks ago, in which he advised the people of Hamilton county to smash the Cox machine and vote the Democratic ticket.

"I am not convinced that I have been defeated," said Gov. Herrick. "If I am defeated, I have the consciousness of knowing that I made a good fight, and that I have given the State a good administration. If defeated, I will not worry, and will shed no tears."

The Republicans of Cleveland concede the election of Mayor Tom L. Johnson by 5000, over Attorney William H. Boyd.

Brand Whitlock, the novelist, is elected Mayor of Toledo on the independent ticket.

The Democrats are claiming two-thirds of the general assembly.

COX'S LETTER.

Cox's letter reads as follows:

"Now that the election is over and the people have signified their preference for city, county and State officials, and I sincerely trust they have selected wisely, I wish to announce to the public that from this day, after twenty-five years of active service in the ranks of the Republican party, my personal activity in politics shall cease. I will continue to vote the Republican ticket, but others must bear the burden of future campaigns. To the local Republican organizations and the many friends that have stood with us in the past, I tender most grateful thanks for their unswerving loyalty and support. I hope for their future good-will.

"Respectfully yours,

[Signed] "GEORGE B. COX."

HADDEN THE ONLY ONE.

[BY THE ASSOCIATED PRESS—P.M.]

CLEVELAND, Nov. 7.—At 8:30 p.m., Chairman Henry Davis of the Republican County Committee said that Alexander Hadden, Republican for probate judge, will probably be the only Republican county candidate to survive the Democratic tidal wave.

At 10 o'clock, the Republican leaders conceded that the Democrats had carried the city and county by substantial pluralities. Mayor Johnson (Dem.) declared that his plurality would not be less than 8000, Pattison (Dem.) for Governor will probably have 10,000 plurality in this county.

CINCINNATI COMPLETE.

[BY THE ASSOCIATED PRESS—P.M.]

CINCINNATI, Nov. 7.—Cincinnati complete gives Dempsey (Dem.) for Mayor, 40,473; Gordon (Rep.), 34,372.

WILL TIGER'S GREED GROW?

NEW YORK'S QUANDARY OVER FUTURE OF TAMMANY.

McClellan and His Respectability Likely to Give Way Soon to More Pliable Tool of Murphy—Saving Grace in the Re-election of Jerome.

BY S. FRANK GREAVES.

In the two years of his administration, George B. McClellan has made a good Mayor of Greater New York—good for Tammany.

Will he make a better one for the people, or will he be as good a Mayor during the coming administration, with Tammany fortified in power and in the absence of the example of a creditable preceding reform administration—that of Seth Low?

In the first place, will he be Mayor for the full term for which he has been elected? He would not commit himself on this point during the campaign, although pressed to do so. Tammany has its eye on the Governorship of New York at the State election a year hence, and McClellan will be its candidate, whereupon the Mayoralty will fall upon Patrick F. McGowan, a typical Tammany man, who has been elected President of the Board of Aldermen and who, through the occupancy of that office, will succeed to the Mayoralty in the event of a vacancy.

McClellan is a dignified, well-educated, pleasant-spoken young man, a Princetonian, once a reporter on the metropolitan press, a former Tammany Congressman from New York, the son of a general who distinguished himself in the service of his country—an average man of what might be called the better class for want of a term more clearly defining one who has had his advantages.

It was not his personality, nor his ability, nor his strength in any particular that elected McClellan before. No more was it on this occasion, although a record that was free from the stirring scandals ordinarily expected of Tammany undoubtedly helped in the latter instance to elevate him again to place. It was Tammany, in both instances.

McClellan has shown himself to have a mind of his own, although there have been instances during his administration in which the ears and tail of the tiger from the Fourteenth-street wigwam have shown—notably in appointments of heads of departments, who could be of greatest use to the organization. There has been an absence of notorious scandals. In the period of convalescence following the sickening blow dealt the organization by the temporary triumph of a reform ticket, Tammany a monk could be. Now, once more strongly fortified, there may be a lack of that lofty aspiration, and "the devil a monk was he" may be the fitting comment at the close of the new administration, unless McClellan suddenly should show a strength of character which has not yet displayed itself.

There is nothing suggestive of Roosevelt or Jerome about McClellan; none of that dashing "who's afraid" independence. Rather is he like a railroad superintendent, able and competent to carry out the wishes of his superior officers, but too wise and too loyal to his employers to make any objection to their methods of doing business.

Throughout his administration there has not been an occasion when McClellan shone with any great luster. With the exception of the appointment of William McAdoo as Police Commissioner—an official who probably never crooked the knee to Tammany—his selections for heads of departments were dictated by Murphy; a glaring one was that of Pallas, now dead, as Park Commissioner, his only indorsement being that he was a union labor leader. Tammany district leaders made up a goodly part of the appointments. It was a colorless administration from start to finish. Even his pledge to provide seats for all the school children, one of his chief campaign arguments, fell flat, and his term ends with more children on part time than when he took office.

In the campaign just closed, McClellan has had to take a more prominent part than Tammany intended that he should, for there has been a lack of the smooth sailing that the organization had not counted upon. If by no other token, McClellan stamped himself as a coward when he failed to insist upon the nomination by his party of William Travers Jerome for District Attorney—a thing which he was believed to desire and to which the Tammany boss, Murphy, would not consent, thus causing Tammany to work hard, whereas the Tiger might have lain back on its haunches and let the summer picnics of the district leaders poll all the votes that were necessary to elect. Even the indorsement of Grover Cleveland, brought about, it is said, principally because of the love of the Sage of Princeton for a Princetonian, failed to overcome this handicap.

JEROME.

Admiration for and faith in a man with nerve reflected Jerome. He always has "made good" and the people evidently believe he always will.

"Jerome plays to the galleries," his critics say; "he's swelled with conceit."

He does play to the galleries. He recognises the value of advertising and he has managed to keep himself directly in the path of the spot light throughout his term of office. But it has not been through vanity. He has had a purpose. He has made evildoers squirm, whether prince or pauper. Political pull never swerved the square-toed District Attorney.

When Jerome moved into a tenement house in Rutgers street two years or so ago from his beautiful country home at Lakeville, Ct., he borrowed a method of the Tammany leaders for getting close to the people. But it was a genuine desire to know the people of the slum districts that prompted the move, and the ties formed through that move undoubtedly had much to do with the District Attorney's success in his campaign.

Evidence of the closeness of Jerome to the people has been furnished in the last few weeks by the contributions from all sources to his campaign fund. From Boston, from North Carolina, from various other distant points they were sent in, and a large proportion were in small amounts, from persons of small means. Yet Jerome never adopted the game of the demagogues, played so characteristically by one of the New York Mayoralty candidates. Joseph H. Choate, lately returned from the honored post of Ambassador to the Court of St. James is not one likely to be moved by an appeal to clouded Intellects. He was one of the first to rally to the support of Jerome when that candidate entered the campaign on an absolutely independent ticket. Henry W. Taft, brother of the Secretary of War, and other leading members of the New York bar also lent their personal aid in the contest, stamping it with the highest approval.

One of the strongest examples of Jerome's fearlessness was given in his reply to the attack by union laborites on his prosecution of Sam Parks, the prince of union graffers, who died in Sing Sing prison while serving sentence for extortion.

Jerome went into a meeting of rabid unionists and stood by his position at the risk of turning aside the labor union vote, of doubtful proportions.

"If ever a man deserved to go to hell," Jerome told them, "that man was Sam Parks," and the nervy District Attorney put his case so strongly that even the most abject slaves to Parkism cheered him before he left the hall.

It was the same with every other cause he took up. His defiance of Murphy and the other political bosses was masterly. Every lie spread abroad by them was hurled back in their faces with effect that must have been telling upon his hearers.

Great China and Crockery Sale

It will save you lots of money

Valuable Coupons given with every purchase. Don't miss this sale.

Great American Importing Tea Co.

415 S. Broadway, Los Angeles. 2523 Pasadena ave., S. L. A.

Our 100 stores help us to help you

TAKES TIME

Some Years Getting There and What Happened Then

The poison in coffee does not always work its mischief swiftly—sometimes it fastens its hold upon the victim by slow degrees that are not noticeable for a while. But once it begins, the day will surely come when the coffee drinker will be "up against it" and must have relief.

A lady writes from California:

"We were great coffee drinkers in our home, using it at every meal and frequently drinking it in the evening with friends, and it was not until after the lapse of years that we began to realize that it was doing us harm.

"My symptoms were not so bad, although my health suffered in many minor ways, but my husband became afflicted with a most painful stomach trouble. He could not assimilate his food properly, and everything he ate gave him great distress. We were slow to suspect the truth, but we now see that it was caused by the use of coffee.

"At last he determined to quit using coffee altogether, and like a good wife I did so, too. We worried along for a month without any hot table beverage, till one day a friend happened to say to me: 'I am using Postum Food Coffee now, and feel so much better for it.' I told her that we had tried it and did not care for it, and she said it must have been because it wasn't properly prepared. So I bought a package and prepared it strictly according to directions. We were astonished and delighted at the result.

"We have been using Postum Coffee for a year, now, and I rejoice to be able to tell you that it has cured my husband of his dyspepsia. This is a statement that does not seem to have the significance it ought to have. If I could make you understand how intense his sufferings used to be, you would realize what a deliverance Postum wrought for him.

"My own health has also greatly improved and the credit for all must be given to Postum." Name given by Postum Co., Battle Creek, Mich.

There's a reason.

Read the little book, "The Road to Wellville," in pkgs.

Leather Goods Greatly Reduced

This leather goods sale is certainly a hummer. It started Monday morning with great alacrity, even in the face of unfavorable weather conditions. At the rate things are going sortments will be pretty badly broken by the end of the week. Why not come in today make YOUR selection from this splendid showing of Suit Cases and Bags before the best are gone?

Some Numbers Not Mentioned Heretofore

Alligator Club Bags, English hand-sewed, leather lined, dull brass trimmings; 12-inch size, usually sold at $6.50, now $4.55; 14-inch, regularly $8.00. Sale price, $5.60.

English Traveling Bags, of genuine Alligator, full leather lined, sightly and serviceable; 16-inch, regular price $18.00; sale price, $12.60. 18-inch, value, $27.00, reduced to $18.90.

Ladies' Boston Bags—Genuine Alligator, leather lined; long or square shapes; 12-inch size, regularly $6.00; sale price, $3.00. A more desirable heretofore $5.00, cut to $3.00. Another, of genuine Seal, regularly $6.00, now $3.30.

There are a few more of the $2.50 Genuine Alligator Club Bags at $1.50; and a number of black and brown Seal Hand Bags—reduced from $2.00 to $1.34.

The Sun Drug Co.

There are Eight Sun Stores—But the Leather Goods Sale is only at Store No. 3—Second and Spring Streets.

GOLD PREMIUM AWARDED TO CRESCENT BUTTER

PURE AS A LILY · PRODUCED UNDER SANITATION NOTED FOR ITS SUPERB FLAVOR AND LONG KEEPING QUALITY

ONLY PASTEURIZED BUTTER ON LOS ANGELES MARKET

At the recent State Fair the Crescent Ice Cream Co. was awarded one of the Gold Prizes on the quality of its butter. It was the only creamery in So. Cal. that received any award on butter. It costs no more than the common article. Telephone for a sample of this

FANCY PREMIUM BUTTER

Delivered right at your kitchen door direct from our refrigerator wagons. Also we are the largest manufacturers of Ice Cream, Frozen Dainties, and Pasteurized Table Cream.

CRESCENT CREAM CO.

Both Phones 1446

Because You Pay the Wholesale Price

There's just one kind of shoes that have all the Regal advantages of correct style, glove-like fit, and good long wear:—the made-to-order shoes produced by a few fashionable bootmakers.

But those same made-to-order shoes cost you never less than $10 a pair, and they aren't eight cents better in any particular—model, material, measurement or workmanship—for Regals are copied from the *same* exclusive originals.

Regals are a good deal *better* than "six-dollar shoes at the wholesale price,"—for there isn't a six-dollar shoe made that can be offered to you in the new styles as early as the Regal *by two months*, and not one that affords you the Regal quarter-size choice of fittings.

—All just because the Regal direct one-profit "tannery-to-consumer" system saves the delays and the profits and the commissions that go to make the difference between the real value of the ordinary shoe and its retail price.

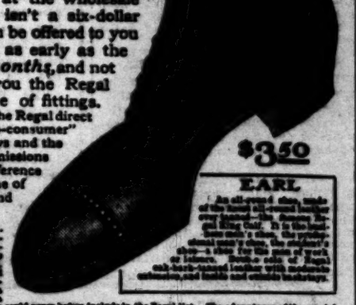

$3.50

EARL

An all-around shoe, made of the finest selected leather, in correct shapes and lasts. It is the best $3.50 shoe in the world. Regal quality, style and fit. Regal sole and heel. Regal workmanship throughout. Comes in vici kid, box calf, velour calf, patent colt, gun metal calf, and vici kid with cloth tops. Also in button and lace. Sizes and widths for all kinds of feet.

SPECIAL CUSTOM DEPARTMENT. Regal Specials, $4.—Seventy-five Regal styles—the pick of the Fifth Ave. and Regent St. styles for this season—are now ready. We have gathered 75 original models at $4 per pair. Are you 30 years behind the times? Is your family now living on credit? We could never better inducements than we offer you in these Regal $4 custom-made shoes. All of the leathers and other materials in them are the best of the kind and they have a little more hand-work, also. They will wear twice as much shoe, and for genuine custom-made $15 shoes equal their handsome appearance.

Send for Style-Book — Mail Orders Promptly Filled

Sold direct from tannery to consumer. The largest retail shoe business in the world. 67 stores in principal cities from London to Los Angeles.

REGAL

THE SHOE THAT PROVES

Now at 302 S. BROADWAY (Bradbury Bldg.) A. S. VAN DEGRIFT MANAGER

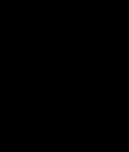

THE LUSK CAB CO.

Automobiles, Carriages, Tally-hos, Three-seaters, etc. for hire. Day or night. Drivers in livery.

750 S. Main St. Both Phones 297

Well-known Salesman tells of the wonderful merits of

Nau's Dyspepsia

Honest John Delaney, for years at 1400 Market street, has been a very sick man with stomach trouble, and day during this time, has been in the pit of the stomach, commencing on

NAU'S DYSPEPSIA

have not vomited. It relieved me at once; have taken quite a few bottles and I consider myself perfectly cured. My friends, Mr. Crawford Perry and Burns, were also cured. Mr. Perry's mayor's son, first recommended it to me.

His friend, Mr. Crawford Perry, of Ellis street, says: "Dyspepsia and constipation for 16 years. I have taken lots of medicine without any benefit. I must say, after using Nau's Dyspepsia, it cured my friend, John Delaney, and I commenced taking it about 3 months ago. I am now entirely cured of my trouble that almost killed me."

Subscribed and sworn to before me this 22d day of September, 1905.

JAMES H. [illegible]
Notary Public in and for the City and County of San Francisco.

Many medicines like peruna, pe-ru-na, pe-ru-coal, roll-eye stomach tonic, etc., claim to cure. Nau's Dyspepsia cures the cause. We have hundreds of testimonials from all over the country. Nau's Dyspepsia. Cure is guaranteed. First-class druggists at $1.00 per bottle, or six bottles for $5.00. If not obtainable, write

F. NAU COMPANY
1203 Broadway, New York

For Pacific Coast points:

FRANK NAU,
Portland, Oregon.

FREE $1.00 bottle sent in plain wrapper to cases. State symptoms and send to F. Nau Co., 1203 Broadway, New York, or Portland, Oregon. No C. O. D.

For sale by the Off Drug Co., Spring and 2nd sts.; Hollenbeck Pharmacy, 2nd and Spring sts.; Holland Drug Co., Spring and 3rd sts.; Severance Drug Co., 3rd and Fifth and Main sts., Los Angeles.

Above All in Purity

GHIRARDELLI'S CHOCOLATE

KAHN'S

High-Grade Clothing

Furnishings and Hats

457 So. Broadway

...eather Goods ...reatly ...educed

...day morning with surpris... the rate things are going ... Why not come in today ... and Bags before the best st...

...ed Heretofor...

...Bags—Genuine Alligator, ...nare shapes; 12-inch size, re... ...e, $2.00. A more desirable ... ...ut to $3.00. Another, of sol... ...$3.00, now $3.30.

...w more of the $2.50 imitation ... at $1.50; and a number of ... Seal Hand Bags—reduced ...

...ugg Co.

...only at Store No. 5—

GOLD PRIZE AWARDED TO CRESCENT BUTTER

...LY • PRODUCED UNDER STRICTEST DAIRY SANITA... ...ANGELES MARKET

...Well-known San Fran... ...men testify to the w... ...ful merits of

...Nau's Dyspepsia C...

Honest John Delaney, located ... ...ers at 7400 Market streets, ...have been a very sick man for ... ...ith stomach trouble, vomiting ... ...y during this time; had terrible ... the pit of the stomach. ... ...ming on.

NAU'S DYSPEPSIA CU... ...ve not vomited. It relieve... ...e; have taken quite a few ... ...ended myself perfectly ... ...iends, Mr. Crawford Perrin and ... ...rren, were also cured. Mr. ... ...ayor's son, first recommended ... ...ife's friend, Mr. Crawford P... ...the street, says: "Trouble ... ...th for 16 years. I have taken ... ...medicine without any perma... ...ct. I must say, after see... ...ured my friend, John Delaney, ...ened taking it about 9 months ... ...am now entirely cured of a ... ...uble that almost killed me."

...ubscribed and sworn to before ... ...st day of September, 1904. JAMES ...

Notary Public in and for ... and County of San Fra...

...Many medicines like pepsin, ma... ...el, relieve stomach trouble, ...onist cure. Nau's Dyspep... ...ves the cause. We have ... ...stimonials from all over the ... ...au's Dyspepsia Cure is sold by ... ...m druggists at $1.00 per bottle, ...ottles for $5.00. If not obtainable ...

F. NAU COMPANY, ...203 Broadway, New York ...r Pacific Coast points: FRANK NAU, Portland, Oregon.

...RRH $1.00 bottle tools and ... ...cases. State symptoms ... ...t 6d. and send to F. Nau ...rtland, Oregon. No charge ...

...r sale by the Off Drug Co., ... & Sun, 124 S. Spring st.; ... Drug Co., Spring and Temple ... and Main sts., Los Angeles.

Above All in Flavor GHIRARDELLI'S GROCERY CHOCOLATE

KAHN'S ...High-Grade Clo... Furnishings and ... 457 So. Broadway

DARK SIDE OF VAUNTED LAW.

Woman Victim of Freak of British Justice.

Death Sentence for Murder She Did Not Commit.

Antiquated Statute Mocks the Words of Choate.

[BY CORRESPONDENCE OF THE TIMES.]

LONDON, Oct. 25.—By a singular coincidence, simultaneously with the publication here of the cabled report of Joseph Choate's speech at the Lotus club in New York, wherein he expressed pride that British law was superior to the home-made article and that, as administered, we have been given a striking demonstration of its many good qualities. With black cap on his head a British judge has solemnly passed sentence of death on an old woman for the murder, of her husband, of whom she did not murder, and thereby makes the farcical tragedy complete a chaplain has solemnly invoked the mercy of God on her "guilty soul." The jury found her guilty. And all with the knowledge that she did not commit the crime for which she was convicted and that she will never be executed.

In her lonely cell the aged victim of cruelty, whose sad plight has aroused expressions of the deepest sympathy from all classes, is awaiting the decision of the Crown's prerogative of mercy. After a brief period of imprisonment she probably will be released—to find out what remains of her former existence, branded as a murderess. Judge and jury are agreed that she should never have been convicted, but they had no other recourse than to confront to a stupid and antiquated law which ought long ago to have been repealed.

Mariah Seddon's story is one of the most pitiful that has ever been told in the grim old Bailey Court. She was forty-five years old and her husband seventy-eight. They had been married twelve years. After their marriage they started a confectionery business in Stokes. For a time they were fairly successful. Then trade fell off and they moved to a shop in Mortlake. Here things went from bad to worse. The husband's health failed. When quarter-day came round they had not enough money to pay the rent. Death in the workhouse seemed to be the only course open to them, and they feared death, but the husband alone was to be evicted," said Mrs. Seddon at the inquest on his body, "that we had decided to leave this world together." After passing a sleepless night worrying over their lot, black despair gripped the woman's mind. "I can't stand this any longer," she said to her husband.

Rising from the bed she went to a cupboard and took from it a bottle containing a liniment composed of aconite and aconite which had been prescribed to relieve her husband's pain. The bottle was marked "Poison." She drank the contents. Then she said to her husband, "There is nothing for us but the workhouse. Are you willing to take your share?" "Yes," replied the man, and snatching the bottle from his wife's hands he drained the remainder of the poison.

The woman then sought her sister-in-law, who lived in the same house, told her what they had done, and begged her to see to it that they were given a decent funeral. On returning to the bed and lay down by her husband's side, to die with him, she thought. But the poison acted slowly. As in duty bound, the sister-in-law told the police what had occurred. The police removed the dying woman to the workhouse, which they reached. There the doctors did their best to prevent them escaping the clutches of death—as in duty they were bound to do. They saved Mrs. Seddon's life, but her husband succumbed.

The inquest followed, of course, a coroner's verdict. The jury brought in a verdict of suicide while temporarily insane. Then the police arrested Mrs. Seddon and charged her with the murder of the man who, according to the verdict of the jury, had committed suicide.

Curious as it sounds, the law justifies the charge. For the law declares that if two persons conspire to commit suicide and one survives, that one is guilty of murder.

The evidence at the trial made it clear that it was not a case of murder and suicide, according to commonly accepted ideas. But the law was equally clear that it was murder, and compelled the jury that they would have to find the law. The jury therefore, after having brought in a verdict of guilty, added a strong recommendation to mercy. And the judge recommended sentenced the woman to death. He said it was the saddest case that had ever tried. His opinion of the law which compelled him to pass a sentence that was utterly repugnant to his notions of right and justice he kept to himself, for in a country where justice the most stupid law is treated as something sacred. The jury did not want to find the woman guilty, and one of the jurymen, after the trial was over, "but after what the evidence was we could not do otherwise. Of course we knew that the woman could not be hanged, and, of course, the judge knew it, too, when he passed sentence of death upon her. In this case the law is certainly wrong, and it is absurd to retain it on the statute."

One of the counsel who took part in the trial said to the writer: "The trouble is a flaw in our law which ought to be amended. We ought not have murder in the first degree, as I believe we have in the United States. It is difficult to put a person who is technically guilty on trial for his life. A housebreaker who smashes a window with his fist, the glass from which fatally injured a man, would be technically guilty of murder, as would a man who shot at a fowl which did not belong to him and accidentally killed a man."

DEATH FOLLOWS ILLNESS.

AGED MAN AND BRIDE BOTH SHOT

[BY THE ASSOCIATED PRESS—P.M.]

OAKLAND, Nov. 7.—A special dispatch to the Evening Telegram from Haywards reports the tragic death of Carl Hurford and his bride of six weeks. Whether the shooting was one of murder and suicide or double suicide may never be known.

Hurford had been sick for several days, and his wife visited the factory where he was employed, seeking information as to whether he would be capable of regaining his health. She found that her husband's position would be saved for him, but that he must be reassured and appreciated. It was noticed that Hurford had under her cape a revolver, as if hiding something.

Upon reaching the home, a short distance from Hayward, Mrs. Hurford was left alone. Two neighbors heard shots as they approached the house. Two more and third shot was fired. Mrs. Hurford was found dead in bed and her husband's body, with a gaping wound in the forehead, lay on the floor, both having died instantly. The revolver was found by her side. No powder marks are visible around the wound in the husband's forehead.

Hurford came here, with his mother and brother, from Missouri about a year ago. Mrs. Hurford came from Missouri to marry him.

Machin's New Model Tailor Made Silk Shirt Waists at $7.50

Are perfect examples of the tailors' art—are made in all colors and black.

See the swell new fall belts and neckwear, motor scarfs, opera shawls, from Parker & Finn—Keiser and other notable makers.

Machin Shirt Co.

Makers of High Grade Shirt Waists and Shirt Waist Suits

124 South Spring St.

ANDREWS HID IN A CLOSET.

NOTORIOUS CRIMINAL'S END A MOST COWARDLY ONE.

In Statement Signed by Him and Subsequently Found in Stocking of His Dead Consort He Denies that He Murdered Bessie Bouton—Once Lived in New England—No Reward.

[BY THE ASSOCIATED PRESS—A.M.]

SAN FRANCISCO, Nov. 7.—Milton Franklin Andrews was hidden in a closet when a policeman, by subterfuge, entered his room, at No. 748 McAllister street, last night. Realizing that their hiding place was discovered, Nulda Petrie, the young woman who was his consort in crime, persuaded the policeman to leave the room. She locked the door and immediately afterward two shots were heard in the apartment. The police broke in, when the bodies of the fugitives, with bullet holes in their heads, were found. Andrews's pistol was clutched in his right hand. He was lying on the floor. The woman rested on a bed, as if in sleep.

An examination of Andrews after the bodies were taken to the morgue brought to light the large diamond ring he was known to wear; also, the oval-shaped ring with a cluster of small diamonds which the woman wore. An emblem of a fraternal-order lodge and a gold watch and chain, with his money, completed the property found on Andrews. No property of importance was found in the room where they had evidently lived from hand to mouth and on the cheapest scale possible. There were evidences, too, that they were prepared for flight when the end came.

A statement signed by Andrews was subsequently found in the stocking of the dead woman, in which he denies, in substance, that he murdered three persons—Bessie Bouton, a gambler named Bosworth and a Troy (N. Y.) woman. Andrews then goes into a history of his life, couched in somewhat sarcastic terms.

ONCE LIVED IN HOLYOKE.

[BY THE ASSOCIATED PRESS—A.M.]

HOLYOKE (Mass.) Nov. 7.—Milton Franklin Andrews resided in this city for some time, and was well known by the frequenters of poolrooms and similar resorts. He seldom had trouble with the police, although on one occasion he was charged with blowing open a mailbox and was placed under arrest. He was not engaged in any permanent employment while here, but devoted a large part of his time to place wagers on races and other sporting events. He married a Miss Welch of this city, and she still resides here. He was seen last here about two years ago.

LIVED ALSO IN HARTFORD.

[BY THE ASSOCIATED PRESS—A.M.]

HARTFORD (Ct.) Nov. 7.—Milton Franklin Andrews formerly lived in this city and spent the greater part of his early life here. The Hartford police believe he was responsible for the death of a gambler named Bosworth in New Britain, about a year ago. Search was made, but Bosworth's murderer was never found. His brother, Alvin E. Andrews, lives in this city. He this afternoon admitted his belief that his brother was dead. During the day, he went to see an attorney.

OFFICERS GET NO REWARD.

[BY THE ASSOCIATED PRESS—A.M.]

COLORADO SPRINGS (Colo.) Nov. 7.—The reward of $2000 offered by the County Commissioners of El Paso county and which furnished the incentive that finally resulted in the trapping of Milton Franklin Andrews, slayer of Bessie Bouton, is not payable to the officers who found his dead body. The reward was for the arrest and conviction of the murderer.

CRIME BRIEFS.

No New Trial for Cassie.

CINCINNATI, Nov. 7.—Mrs. Cassie L. Chadwick has lost her last hope for a new trial, unless the Supreme Court of the United States shall consent to allow a rehearing. The United States Circuit Court of Appeals today refused her application for a new trial. Mrs. Chadwick is now in the jail at Cleveland under sentence to the Ohio penitentiary for ten years, having been convicted of conspiring to defraud under the national banking law.

Set Barn Afire for Revenge.

SAN JOSE, Nov. 7.—The incendiaries who set fire to the barn of aged Arthur Bassett, Washington and Fourteenth streets, last Sunday afternoon, the barn, two horses, house and all personal effects having been destroyed, are two boys—Ray Cline, aged 11 and Leslie Russell, aged 12. The boys say they carried away Bassett's front gate Halloween night and he made them return it, and in revenge they threw two burning cigarettes into the dry weeds by the barn.

Can't Find Crazy Man.

BUTTE (Mont.) Nov. 7.—A special to the Miner from Helena says: "After an all-day chase by two posses, one mounted and one afoot, darkness compelled the abandonment of the pursuit after the supposed crazy man who wantonly and without warning shot Telegraphers J. C. Dolive and A. K. Arpin, Sunday. A thorough search was made of the entire country between Helena and Unionville, but no trace of the man was found, save for a piece of flour sack which he wore around his neck at the time of the shooting. Dolive and Arpin are doing nicely at the hospital."

PIERSON MET DEATH BOUND.

CORONER UNABLE TO PICK OUT GUILTY PARTIES.

Verdict Will be Returned Latter Part of the Week—Kenyon Chapter of the Fraternity Must Bear the Blame Until Mystery is Cleared Up. Will be Submitted to Grand Jury.

[BY DIRECT WIRE TO THE TIMES.]

MOUNT VERNON (O.) Nov. 7.—[Exclusive Dispatch.] In connection with Kenyon's mysterious fraternity initiation, which ended in the death of young Stewart Pierson, Coroner Scarborough stated tonight that he would render his verdict the latter part of the week, and that this verdict would show that Stewart Pierson met his death by being tied on the Gambier bridge by a person or persons unknown, connected with Kenyon College.

"Although I am as certain as I am living that young Pierson was tied to the track, and the evidence will substantiate my belief, it is impossible at this time to find any one person criminally liable," said the Coroner. "It lies with all the members of the Kenyon chapter of the fraternity until we can lay our hands on the guilty parties."

Asked if he would take up the case before the grand jury on this finding of the Coroner, Prosecuting Attorney Stillwell said: "When the Coroner has rendered his verdict, I will submit the case to the grand jury, which meets on November 13, and it doubtless will order indictments."

It was learned today that, on the fatal Saturday morning, the elder Pierson and Stewart Pierson went to a hardware store in Mount Vernon, where they purchased a quantity of various sizes of rope. Possibly part of this rope may have been used in tying the boy before he lost his life. The ropes found at Gambier by young Hansom now are believed to have been used for some other purpose.

MRS. QUIGGLE MAY RECOVER.

WASHINGTON, Nov. 7.—Mrs. Washington J. Quiggle, wife of the secretary of Thomas Walsh, who was shot by her husband last night, is somewhat improved today and the surgeons at the emergency hospital express the opinion that she has an even chance for recovery. She was struck by two bullets, but neither lodged in the body. She insists that she knows of no reason why her husband should have killed himself or attempted to kill her.

Old Stamps Advancing.

The prices of old stamps have shown a general advance during the past two years, and the catalogues for 1906 indicate a rise of about 10 per cent. over the rates now prevailing. "The price of a stamp," said a collector yesterday, "depends rather more on the demand for it than on its scarcity, but when a stamp that is scarce suddenly comes into demand then the price goes soaring. This is why the alert collector always has as many duplicates as possible. He wouldn't think of selling the only one he had, but the duplicate, when its price goes up, will bring him in a tidy little sum with which to add to his collection. One big jump in values is for the stamps of Tenior, a little island in Oceanica. A single denomination of these stamps brought about 12 cents two years ago; now it is worth $22.50. Another that sold for 20 cents is now listed at $25. Collectors constantly make the mistake of not getting common and low-priced stamps, because they think they can be had any time. The right way is to get the cheapest and commonest stamps first and then go after the expensive ones.—[Philadelphia Record.

The statement of the London Board of Trade shows a decrease of $4,307,000 in imports and an increase of $19,619,500 in exports. The principal item in the increase of exports is in cotton fabrics, $8,932,115.

A SUGGESTION

To the People of Los Angeles.

The articles appearing in some of our leading publications have created a good deal of discussion in Los Angeles in regard to advertised medicines, their reliability and power to cure, and as local druggists, we, The Owl Drug Co., want to say to the people of Los Angeles that we believe one of the most reliable medicines that we have known in our drug experience, extending over a long period, is Vinol, the cod liver preparation, made without oil.

Vinol is not a patent medicine; everything in it is printed on the back label of every bottle, and it actually does contain in a highly concentrated form all of the medicinal, curative elements of cod liver oil taken from fresh cods' livers, and without a drop of the system-clogging oil to upset the stomach and retard its work, and this is why it is fast superseding old-fashioned cod liver oil and emulsions.

Inasmuch as Vinol is therefore the latest scientific improvement of an old and standard remedy, it is the greatest strength creator in the world for old people, weak, sickly women and children, nursing mothers and after a severe sickness. It cures hacking coughs, chronic colds and all pulmonary troubles. We positively guarantee to return money if it fails." The Owl Drug Co., 320 S. Spring St.

Our Store is the Goal Of Future Home Comfort

With our "Generous Credit" open to every honest man there is no need for you to deprive yourself of the necessities of a well furnished home. You can make your selection now and enjoy the use of the furniture while you are paying for it.

For this week we are offering some worthy specials for the bedroom; just such items as you will surely have need for. The prices are much below regular, and there are hundreds of them, although we are able to mention only a few of them here.

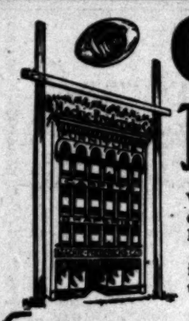

DRESSER
Maple or Golden Oak
This dresser is in golden oak finish and has a good size mirror. The special price for this week is $7.50
A maple finish dresser in the same pattern well made and finished. Special at $8.50

These Prices Should Be Convincing:

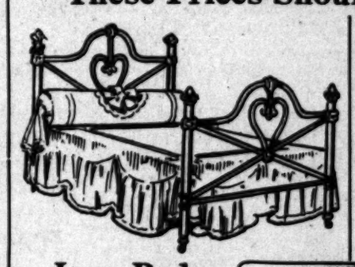

Iron Bed
Full size iron bed, enameled in cream and gold or in green and gold. This is a well made iron bed and is strong and durable. Special price,
$2.50

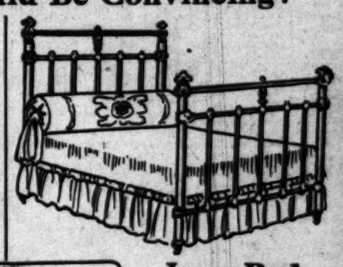

Iron Bed
This is a full size bed, having a brass top rail on the head and foot board. We have it in combinations of cream and gold, and green and gold enamel. Special price,
$6.00

A very pretty chiffonier made of the natural finished birch, or in the mahogany finish; has five drawers and serpentine top, beveled French plate mirror, oval shaped. Special at $18.00

A very handy chiffonier, having four large drawers and double top drawers; has oval mirror and is finished in the maple finish. Price $7.50

Carpets Reduced

85c Tapestry Brussels Carpet, sewed, laid and lined; price 72½c
$1.25 Velvet Carpet in floral and Oriental designs, sewed, laid and lined; price $1.00
Axminster Carpets, with or without border, sewed, laid and lined; $1.25 value, reduced to $1.00

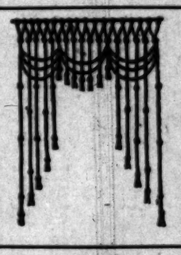

ROPE PORTIERES
A good heavy frizzle cord portiere in all the latest color combinations, special price,
$4.50
BOBBINET BED SETS
A lot of 25 bobbinet bed sets with bolster cover to match, Battenberg centers and corner pieces, special price,
$5.00 Per Set
STRIPE CURTAINS
A line of Italian cross stripe curtains, in blue, green and rose stripes; worth regularly $1.50; special this week
85c Per Pair

Your Terms Are Our Terms. We Give You Generous Credit.

543-545-547 SO. BROADWAY

Mackie-Fredericks Co.
LOS ANGELES, CAL.

We Will Rent Your House or Flat for You Free of Charge.

A delicate, subtle fragrance, a smooth "mellowness," a "body" rich in aroma but *mild*, a satisfaction perfect and unvarying—that's what

TURKISH TROPHIES

CIGARETTES

give to the smoker.
An ideal blend of the choicest characteristics of pure, natural Turkish leaf. Cigarettes that use its equal cost twice as much.

10 FOR 10 CENTS
Everywhere

THE FLAG GIRLS—Exquisite reproductions of large size (8x9 inches) in *fourteen colors*, of the famous paintings; series of 25 beautiful women in characteristic national costume. Effective decoration for den, club-room or cafe. The whole series sent postpaid for 25c.

S. ANARGYROS, 111 Fifth Avenue, New York.

Patent Medicines At bottom prices. Roeder's 6th and Main sts Pacific Electric Bldg. Free Delivery

The Leader Popular Priced Millinery Emporium
"The Store With the Green Front"
Under Nadeau Hotel.
109 South Spring Street

New Eaton Suits and Fall Coats
—Just Arrived—
B. B. HENSHEY
521 SOUTH BROADWAY

GARLAND GAS RANGES
The World's Best
SOLD ONLY BY
Henry Guyot 538 S. Spring

Classified Liners.

Times' "Liner" Advertisers—Important. Note change in rate for Sunday classified advertisements. Commencing Sunday, October 1, 1905, the rate for Sunday "Liners" was raised to 1¼ cents per word for each insertion; minimum charge, 25 cents, as at present. This slight advance is amply justified by the present Sunday circulation of The Times, which averages over 90,000 copies. (When the 1-cent-per-word rate was established in 1893, The Times Sunday circulation was only 14,000 copies.) The "Liner" rate for the daily—1 cent per word—will stand as at present.

Telephone your want advertisements. Ring up "The Times" any time of day or night, and secure prompt and careful attention. Rates one cent a word each insertion in the Daily; 1¼ cents per word in the Sunday edition; minimum charge, 25c.

"Liner" (classified) advertisements for Sunday insertion received over the counter or by telephone after "1 o'clock Saturday nights will be inserted under heading of "Too Late to Classify."

The Times cannot guarantee accuracy or assume responsibility for errors of any kind occurring in telephoned advertisements.

Sunday real estate advertisements, to be classified properly, must be in The Times office before 10 o'clock Saturday nights. Rate 1¼ cents per word.

SPECIAL NOTICES—

TELEPHONE YOUR "WANT" ADS. TO The Times. Special clerks are constantly waiting at the other end of your phone to take your ad. Ring up any time of day or night. Sunset PRESS ONE. Home "THE TIMES." Rate 1 cent per word in the Daily Times. 1¼ cents per word Sunday.

MELVINA SLATER, EXPERT ELECTRIC needle operator, has opened parlors at 615½ S. GRAND AVE., that is guaranteed to remove superfluous hair from face or body without pain or inconvenience; moles, warts and facial blemishes entirely eradicated. Medical patronage solicited. 15

THE BRITISH SHIP "KILMENY," CAPT. Jones, from Hamburg. Neither the captain nor the undersigned, consignees of above described vessel will be responsible for any debts that may be contracted by the crew. JAS. MAINARD, JR., W. D. Wise & Co., Agents.

NO DOPE—

Delicious large, Santa Clara Valley prunes, without any packing-house dope; direct from orchard, in 25, 50 or 100-pound sacks, 3c pound; send order and remittance to

HEYWOOD,
F.R.D. No. 15. Los Gatos, California. 8

HAVE EXPERIENCE IN SHORT TIME loan business in Chicago, have located in Los Angeles and desire to meet party contributing share of capital and take interest with established short-time loan business here. Address S, box 175, TIMES OFFICE.

ROLLENDER MAGIC WOOD FINISH CO. (Inc.) No dust while sweeping; no scrubbing floors; indorsed by Whittier schools, St. Vincent's College. 713 W. THIRD ST. Main 564.

THIS AD. WILL ENTITLE YOU TO A free treatment at the Wilson Electro Institute, rooms 306 Mercantile Place, entrance room 42. L. W. SHELLHAMER, Mgr.

A. W. FURST—

Auctioneer; Office and salesroom, 311 S. Spring st., Los Angeles, Cal. Particular attention paid to outside sales. 8

DOES YOUR ROOF LEAK? SCOTT, THE carpenter, will fix it and guarantee it not to leak again this season. Tel. MAIN 8111, Home 7565.

CALIFORNIA STEAM CARPET CLEANING WORKS, cleans carpets; upholstering and repairing. 229 E. 4th. Tel. Main 715, Home 715.

LADIES, YOUR DRESSES REBOUND, altered and remodeled; drop skirts a specialty. 2340½ S. FIGUEROA. Home 50796. 10

FEATHER PILLOWS RENOVATED AT ACME FEATHER WORKS, 1108 E. Seventh st. Tel. Sunset Main 1186, Home 8041.

SAM, THE HORSE CLIPPER, FORMERLY of Bonebrake Hall, now at 342 NEW HIGH ST. Prices to suit. 8

THE CHICAGO WALL PAPER CO. IS NOW doing business at 518 S. BROADWAY. Home 2903. Main 1053.

HORSE CLIPPING AND THE BEST. 81 up. Main 8660, Home 1757. 420 CENTRAL AVE.

THE CHICAGO WALL PAPER CO. IS NOW doing business at 518 S. BROADWAY. Home 2903.

BORDERS SAME PRICE AS PAPERS. BEST paint 85 gallon. PORTER, 627 S. Spring.

LACE CURTAINS LAUNDERED BY HAND. Home 24718. West 251. MRS. HEATH.

RATE FOR ADS. UNDER THIS HEADING 10c per line; minimum charge 30c.

PERSONAL—Business.

PERSONAL—PROF. SHELDON, WORLD FAMED PSYCHIC, PALMIST AND SPIRITUALIST.

No charge unless satisfactory.

(You can be the judge.)

Sheldon will positively make no charge for his services unless you are entirely satisfied and find him superior to any palmist, medium or psychic you have ever visited. He will tell your full name, what you called for and when you will marry.

He only reason for telling you by your name and what you call for is that he does this incidentally as a chain to read by.

SECRETS YOU SHOULD KNOW.

How can I succeed in business?
How can I win the one I love?
How can I make money?
How can I conquer enemies?
How marry the one of my choice?
How can I get married?
How conquer my rival?
How soon will lover propose?
How can I get a position?
How to regain your health?
How hold husband's love?
How hold wife's love?
How settle quarrel?
How can I have good luck?
How can I make my home happy?
How can I marry well?
How can I be successful in mining?
How can I get a start?

My practice and professional reputation are built upon "honor," reasonable charges, reliable, truthful service and speedy success, for my clients have won for me the largest practice in the State of California. My superior knowledge and power are to your advantages which warrant me in guaranteeing safer, surer and more rapid results than can be obtained elsewhere.

LOW FEE.

PROF. SHELDON,
THE WINDHAM,
139½ SOUTH BROADWAY,
Between First and 2nd sts.
Parlors 1, 2, 3 and 4. 8

PERSONAL—
MARGARET GRAHAM.
"The Successful Psychic."
Tells you what you desire to know. Readings given by mail, to out-of-town patrons. Sketch readings by mail, $1. Full life readings by mail, $5. Inclose stamp and give time of birth.
Office hours, 9 a.m. to 7 p.m. Evenings by appointment. Fees most reasonable.
MARGARET GRAHAM,
239½ South Broadway.
Directly opposite Mercantile Place.

PERSONAL — LADIES, HAVE A PRETTY bust; all hollow, wasted tissues of the face and neck strengthened and filled out; ozone the wrinkles of the face away almost immediately; positively enlarges the bust 4 inches in one month; trial treatment given. H. H. AYER'S, Fleah Food, 414 W. 4th; 50c, $1 per jar. 9

PERSONAL—TELEPHONE YOUR "WANT" ads. to The Times. Special clerks are constantly in waiting at the other end of your phone to take your ad. Ring up any time of day or night. Sunset PRESS ONE. Home "THE TIMES." Rate, one cent per word in the Daily Times, 1¼ cents per word Sunday.

PERSONAL — PROF. ALTHOUSE, CELEbrated palmist, acknowledged by best intellects as most remarkable reader in this country; 4th floor, horoscope. Advice on all questions of life. Mail orders. 245½ S. SPRING.

PERSONAL—MRS. MASSON, THE NOTED London palmist, is at 245½ S. SPRING ST. Readings of conditions and scientific and give the precise information desired. HIGH-CLASS PATRONAGE SOLICITED.

PERSONAL — MRS. PARKER, PALMIST, life reading, business, lawsuits, removals, travels, mineral locations, described, property speculation, love, health, all affairs in life. 253½ S. SPRING, room 15, 2nd st. R.

PERSONAL—PROF. C. HALL
1047 S. HILL ST.
Social, business and domestic life revealed as though seen by the naked eye. A call will convince you.

PERSONAL—PROF. M'LANE, SCOTCH physic and crystal maximandre will give tests and spirit messages this, Wednesday, 8 p.m. New England Hall, 132 W. 5th st. Admission 10c.

PERSONAL—SIGUNA, MARVELOUS PRIchic and seeress, gives your full name and answers sealed questions. 535½ S. SPRING ST. 31

WANTED—Help, Male.

WANTED—GOOD JANITOR. APPLY 120 N. BROADWAY. 8

WANTED—
HUMMEL BROS. & CO.
EMPLOYMENT AGENTS.
A strictly first-class, reliable agency. All kinds of help promptly furnished. Four orders solicited.
116 and 118 East Second st.
Between Main and Los Angeles sts.
Largest and best equipped offices on the Pacific Coast.
TELEPHONE MAIN 569. HOME 569.

Blacksmith, $2, country; teamsters, beach, $2; married man, ranch, $40, house, etc.; boy for tin shop, $1.25 day; laithers, $2.25 per M.; transfer driver, $2.25 day; experienced track walker, $40 etc.; painters for Arizona, $4.50; ranch teamsters, Imperial, $30 etc.; man for road grader, $2.50 etc.; general blacksmith, $3, country; colored man; plumber, $2.50; teamsters, R.R., New Mexico, cheap fare; tinsmith, city, $3 and $2.50; scraper teamsters, $2 and $2.25 etc.; single hand milkers, $3; machine milkers, $4.50; car repair carpenters, $3; upholsterer, $2; carpenters, city and country, $2.50; boys, $4, $5 and $6 week; section foreman for Arizona, $65; brass molders, $3; Swede ranch hand, $35 etc.; shinglers and lathers; milkers, $25, etc.; $40 etc.

HOTEL AND RESTAURANT DEPT.

Restaurant cooks, $10, 12 and $15 etc.; second colored cook, $30 etc.; hotel house-man, $20 to $30 month; fry cook, beach, $12 etc.; dishwashers, $7, $6, $25 and $30 etc.; washer and engineer, $18 week; stockboy, $18 week.

WOMAN'S DEPT.

For full list of female help wanted see Woman's Department.

HUMMEL BROS. & CO.

WANTED — NEAT APPEARING YOUNG man as traveling salesman, good chance for advancement, young man for first class hotel. Two good men for advertising; also other work. Call and let us explain our method of doing business, perhaps we can be of assistance to you. No charge for consultation.

Employers desirous of engaging competent help notify us; our services are absolutely free of charge to employers. COMMERCIAL BROKERS' ASSN., 415 Thorpe Bldg. 8

WANTED—
CHARLEY NAKAMURA'S
JAPANESE EMPLOYMENT AGENCY,
748 South Los Angeles street.
Telephones Main 1145, Home 6723.

WANTED—
FITZGERALD SERVICE AGENCY,
Room 332 (third floor;)
218 South Broadway.
A strictly first-class reliable agency, all kind of help promptly furnished, your orders solicited.
TELEPHONE MAIN 6693.
11 HOME 6190.

WANTED—A PARTY WHO CAN INFLUence capitol to enlarge a manufacturing business that will pay 1000 per cent. profit; patent gives a complete monopoly, and will revolutionize one of the greatest industries of the West; we can prove all we claim; safe as a bank, better than real estate; right party can make $50 per week. Address T, box 122, TIMES OFFICE.

WANTED—JAPANESE—
PACIFIC EMPLOYMENT BUREAU,
Main and Los Angeles sts.
Largest and best equipped offices on the Pacific Coast.
TELEPHONE MAIN 569.
HOME 569.

Blacksmith, $2, country; teamsters, beach, $2; married man, ranch, $40, house, etc.; boy for tin shop, $1.25 day; laithers, $2.25 per M.; transfer driver, $2.25 day; experienced track walker, $40 etc.; painters for Arizona, $4.50; ranch teamsters, Imperial, $30 etc.; man for road grader, $2.50 etc.; general blacksmith, $3, country; colored man; plumber, $2.50; teamsters, R.R., New Mexico, cheap fare; tinsmith, city, $3 and $2.50; scraper teamsters, $2 and $2.25 etc.; single hand milkers, $3; machine milkers, $4.50; car repair carpenters, $3; upholsterer, $2; carpenters, city and country, $2.50; boys, $4, $5 and $6 week; section foreman for Arizona, $65; brass molders, $3; Swede ranch hand, $35 etc.; shinglers and lathers; milkers, $25, etc.; $40 etc.

HOTEL AND RESTAURANT DEPT.

Restaurant cooks, $10, 12 and $15 etc.; second colored cook, $30 etc.; hotel house-man, $20 to $30 month; fry cook, beach, $12 etc.; dishwashers, $7, $6, $25 and $30 etc.; washer and engineer, $18 week; stockboy, $18 week.

WOMAN'S DEPT.

For full list of female help wanted see Woman's Department.

HUMMEL BROS. & CO.

WANTED — NEAT APPEARING YOUNG man as traveling salesman, good chance for advancement, young man for first class hotel. Two good men for advertising; also other work. Call and let us explain our method of doing business, perhaps we can be of assistance to you. No charge for consultation.

Employers desirous of engaging competent help notify us; our services are absolutely free of charge to employers. COMMERCIAL BROKERS' ASSN., 415 Thorpe Bldg. 8

WANTED—
CHARLEY NAKAMURA'S
JAPANESE EMPLOYMENT AGENCY,
748 South Los Angeles street.
Telephones Main 1145, Home 6723.

WANTED—
FITZGERALD SERVICE AGENCY,
Room 332 (third floor;)
218 South Broadway.
A strictly first-class reliable agency, all kind of help promptly furnished, your orders solicited.
TELEPHONE MAIN 6693.
11 HOME 6190.

WANTED—A PARTY WHO CAN INFLUence capitol to enlarge a manufacturing business that will pay 1000 per cent. profit; patent gives a complete monopoly, and will revolutionize one of the greatest industries of the West; we can prove all we claim; safe as a bank, better than real estate; right party can make $50 per week. Address T, box 122, TIMES OFFICE.

WANTED—JAPANESE—
PACIFIC EMPLOYMENT BUREAU,
Main and Los Angeles sts.
House Cleaning Department.
Window Cleaning Department.
Phones Home 1078, Main 1714.
General labor contractors. Every department carries responsibility.

WANTED—
THE FUKUWA.
Japanese Employment.
Main 2 W. 1st st.
A strictly first-class reliable agency. All kinds of help promptly furnished.
SATISFACTION GUARANTEED.
HOME 5408. MAIN 4021.

WANTED—

Thoroughly experienced drapery salesman possessing first-class references.

BOSTON DRY GOODS STORE.

WANTED—

CASH BOYS.

BOSTON DRY GOODS STORE.

WANTED—MAN WITH $300 TO BUY MY ½ interest in nice clean easy business that will pay $50 per week; experience not necessary as present partner will teach you in and teach you the business. Apply at once, as present partner has gone East. Call 703 S. SPRING, room 1.

WANTED—BRIGHT YOUNG MAN; MUST have good command of Spanish language, also speak English; firm wants such man in charge of rental department; excellent opening for right man; references and $100 required. Address S, box 127, TIMES OFFICE.

WANTED — MEN AND BOYS WANTED to earn $5 day after 2 months' instruction; position guaranteed. Call or write; half price, few days only. COYNE BROS. CO. PLUMBING SCHOOLS, New York, Cincinnati, St. Louis, Mo. (Free catalogue.)

WANTED—
JAPANESE EMPLOYMENT AGENCY.
503 W. SIXTH. MAIN 2764, HOME 3252
COOKS, WAITERS, PORTERS, RANCH HANDS, HOUSE AND WINDOW CLEANERS, BY DAY, HOUR OR CONTRACT.

WANTED—CLERKS AND OFFICE MEN, hardware, furniture, men's furnishing, clothing, book-keeping, stenography, delivery, collecting, drumming, and other lines of mercantile and office work; phone your wants in good situations. 625 BRYSON BLDG. 8

WANTED — BY ESTABLISHED FIRM, man to list and sell real estate, lodging-house, etc., upon commission; small salary to start with; must be acquainted with city and surrounding country; references required. Address T, box 182, TIMES OFFICE.

WANTED — A MECHANIC FAMILIAR with automobiles to go into the automobile livery business and buy my two big touring cars. Can use $6000, you can have both for $4000 cash. Talk it over with me. SAHLAND, 400 S. Los Angeles st. 11

WANTED—YOUNG MAN TO HELP MANage business that will clear you $30 to $40 per week with the investment of $225; this is pleasant and agreeable work that requires no former experience. For particulars, call room 1, 221½ S. SPRING.

WANTED — PARTY GOING EAST TO sell gold mining stocks in bona fide proposition, under new plan; unique and exceptional opportunity to make large commission and so arranged little work required. P. O. BOX 233, Station C.

WANTED — GENERAL MERCHANDISE salesman, young man, neat and clean, with stock, energetic; if you drink or gamble don't apply; salary to start $75, give references and experience. Address O. D. M., GADDIS, Kingman, Ariz. 8

WANTED—DUTCH COMEDIAN, TENOR lead, eccentric comedian, soubrette and advance agent, road show, season's contract, good salary. Call immediately, METROPOLITAN ENTERTAINMENT BUREAU, 304 Blanchard Hall.

WANTED—PHOTOGRAPHER; MUST UNderstand artisto platino printing; would prefer a man that can retouch. Call Thursday between 7 and 9 a.m. and between 11 a.m. and 2 p.m. at 226 S. SPRING ST. Dewey Bros.

WANTED — AN INTELLIGENT PERSON may earn $10 to $15 weekly, in spare time corresponding for newspapers; no canvassing; full particulars. NORTHERN PRESS SYNDICATE, Lockport, N. Y.

WANTED — WASHER AND STARCHER, all-around laundryman, $15 weekly; also ironer, mangle girls. FEARLESS LAUNDRY CO., rear 54 W. Union st., Pasadena.

WANTED — BOYS WITH WHEELS; GOOD boys will make $40 and upwards per month. Apply at once, INDEPENDENT DISTRICT MESSENGER SERVICE. Both phones 1634.

WANTED—FIRST CLASS DRESSMAKER as active partner in established parlors, doing select trade, must have $200 cash to invest in business interest. 626 BRYSON BLDG. 9

WANTED—SUB-FOREMAN DURING WALnut harvest and possibly longer; must speak Spanish and be unmarried. $2 per day and board. W. M. RAMSAY, Santa Paula, Cal. 12

WANTED—MAN, GOOD BARGAIN. OIL room, 2 horses, 1 wagon, 1 tank, sells 200 gallons, $300; bakery route, extra good, cheap, $2 week. SPRAGUE, 215 Wilcox Bldg. 8

WANTED—LARGE BOY 16 YEARS, TO learn jewelry trade; one mechanically inclined; must live at home; small wages to begin. Call ROOM 224 Workman Bldg. 8

WANTED—MANUFACTURING JEWELER; also one who can set stones; permanent position. M. DEMAR, 216 Bryson Bldg., northwest corner Second and Spring. 9

WANTED—STRANGERS IN THE CITY desiring pleasant positions in offices, stores, etc., apply to COMMERCIAL BROKERS' ASSOCIATION, 415 Thorpe Bldg.

WANTED—JAPAN EMPLOYMENT AGENCY. Most reliable in the city. All kinds of Japanese help furnished promptly. 228 W. NINTH STREET. Main 5651.

WANTED—MAN, CIGAR STAND, STOCK and fixtures, very fine locality; will sell very cheaply, account other business; rent $6, SPRAGUE, 215 Wilcox Bldg.

WANTED—BOOK-KEEPER, YOUNG MAN with moral habits; state age, experience and wages expected; in furniture house. Address T, box 108, TIMES OFFICE.

WANTED—YOUNG MAN, A FEW HOURS a day to drive automobile and keep it in good order; state salary and ability. Address T, box 152, TIMES OFFICE.

WANTED—FIRST CLASS EASTERN HOTEL chef with good references will get splendid resort hotel position, at $90, with chance of raise. Call up 2641. 8

WANTED — STRONG BOY WITH WHEEL to deliver packages; $6 per week. THE McCLELLAN MFG. CO., 123 W. Fifth st. 9

WANTED—Help, Male.

WANTED—YOUNG MAN WHO CAN HUSTle to half interest in real estate business; small security required. Call 627½ S. BROADWAY, room 1. 8

WANTED — DRUGGIST; ONE HOLDING physician's papers and having a little money preferred, but not essential. Address T, box 134, TIMES OFFICE. 10

WANTED — AN EXPERT CHEMIST, CAPable of thinking; state where last employed and salary expected. Address T, box 136, TIMES OFFICE. 9

WANTED — AN EXPERIENCED BLACKsmith, one accustomed to making and sharpening machinists' tools. Apply to 223 BIRD-SON BLDG. 9

WANTED—OUTSIDE MAN IN REAL ESTate business; state experience and terms of commission. Address BOX 162, Station C, Postoffice. 8

WANTED — BY WHOLESALE HOUSE, bill clerk for Fisher billing machine. Apply to LONDON DARLEY, 329 H. W. Hellman Bldg. 8

WANTED—FIRST CLASS SHOEMAKER. None other need apply; swedish preferred. C. O. YOUNGBERG, corner Ninth and Georgia. 9

WANTED — YOUNG MEN WITH WHEELS. Advancement to right parties. Apply at once to 1181 CENTER PLACE. Both phones 1624. 8

WANTED—PERSONS EVERYWHERE TO distribute samples; $20 weekly and expenses. Address MANAGER, 4 Wells st., Chicago, Ill. 8

WANTED — CANVASSERS TO MAKE BIG wages. Call and investigate; you must have $1. 903 W. SEVENTH ST., room walk right in. 8

WANTED—YOUNG MAN TO MILK A FEW cows and help deliver. GORDON RANCH, third house below Florence on Central ave. 8

WANTED — BOY 16 OR 17 YEARS OF AGE with wheel, at Southern Pacific office, 261 S. Spring st. Apply 3rd DOUGLAS BLK. 10

WANTED — EXPERIENCED CROCKERY and glassware man to assist in moving stock. Apply H. F. VOLLMER, 523 S. Broadway. 8

WANTED FREE — SOLICITORS FOR COLLECtion agency; none but hustlers need apply. ROOM 60, Hollenbeck Hotel, 2:30 to 3. 11

WANTED—FIRST CLASS COAT MAKERS, steady work, good pay. FLETCHER TAILORING CO., 242 S. Broadway.

WANTED — REGISTERED DRUGGIST AT once. SMITH BROS. & CO., drug men, 202 Stimson Place. Phone Home 5001. 8

WANTED—MEN TO TAKE EDUCATIONAL census; rapid workers can earn two or three dollars per day. 728 BRYSON BLDG. 9

WANTED—SOLICITORS IN ALL LINES TO call and see us concerning good. Room 416, SEVERANCE BLDG., 6th and Main. 8

WANTED — BOY, WITH WHEEL; GOOD WAGES. APPLY UNIQUE CLOAK AND SUIT HOUSE, 245 S. BROADWAY. 8

WANTED — MAN FOR BAKERY ROUTE; can make $22 week; a little money required. 240½ S. BROADWAY. Room 2. 8

WANTED—AT ONCE, TWO MEN TO SET UP chairs; also two men to set up furniture. Inquire at BRENT'S, 712 S. Main. 8

WANTED—GIRLS IN CRACKER AND icing departments. PACIFIC COAST BISCUIT CO., Aliso and Lyons sts. 8

WANTED—3 GOOD EXPERIENCED MANufacturing jewelers, steady work. Address S, box 167, TIMES OFFICE. 9

WANTED — GIRL FOR GENERAL HOUSEwork, family of four adults. WAKEMAN, Hollywood. Home phone 28. 10

WANTED—MANFACTURING JEWELERS, stone setters, engraving repairers. Address O, box 6, TIMES OFFICE. 9

WANTED—100 MEN, BURBANK THEATER. Apply H. HOLLINGSWORTH, 10 a.m. Wednesday; stage entrance. 10

WANTED — BOY FOR LONG JOB, 19 miles out; good boarding house. Address F. STOUGH, Burbank. 8

WANTED — BOY ABOUT 20 YEARS OLD for delivering. SHAPIRO WINE & LIQUOR CO., 367 N. Main st. 9

WANTED—GOOD SOLICITOR FOR MEAT market. Address or apply CITY MEAT MARKET, Riverside, Cal. 8

WANTED—WATCH MAKER AND JEWeler, good salary, 451 S. MAIN ST. Denver Jewelry Store. 8

WANTED—2 EXPERIENCED WINDOW shade hangers. Apply at 325 S. LOS ANGELES ST. 8

WANTED—BOY, STEADY WORK, GOOD pay. FLETCHER TAILORING CO., 242 S. Broadway. 8

WANTED — DELIVERY BOYS WITH wheels. SUN DRUG CO. NO. 4, Second and Spring. 8

WANTED — A MAN TO DO ALL KINDS repairing in a second-hand store. 211 SOUTH MAIN. 8

WANTED—PIANO POLISHER AND VARnisher, Address S, box 177, TIMES OFFICE. 8

WANTED — BOY ABOUT 16 TO DRIVE wagon. WEST END MARKET, 1606 W. 16th. 9

WANTED — JEWELRY WORKMEN. T. BESBECK, 224 S. Spring street, room 217. 9

WANTED — AN EXPERIENCED ALLround baker. Apply 2321 CENTRAL AVE. 8

WANTED— BOY WITH WHEEL. PHILLIPS' PRINTING CO., 218 W. Second st. 8

WANTED—CASH BOYS. THE BLACKSTONE CO., Spring and Third streets. 11

WANTED — BRIGHT QUICK BOY TO work in bakery. 532 S. BEAUDRY AVE. 9

WANTED—PIANO TUNER AND REPAIRer, Address S, box 176, TIMES OFFICE. 8

WANTED—BOY WITH WHEEL TO CARRY paper route. Apply 205 NEW HIGH ST. 2

WANTED—COAT MAKER, BRODERICK'S TAILOR SHOP, 119½ S. Spring. 9

WANTED—HARNESS MAKER, $1.75 DAY steady work. 1009 S. SECOND ST. 10

WANTED — COAT MAKER. 211 W. 57TH st. W. S. TAILORING CO. 8

WANTED—JAPANESE HOUSE CLEANING, 2012 S. Main. Home 22868. 8

WANTED—GOOD CARPENTER, APPLY at 223 BRYSON BLDG. 8

WANTED — FURNITURE FINISHER AT 447 S. BROADWAY. 8

WANTED—Help, Female.

WANTED—YOUNG LADY STENOGRAPHER and assistant book-keeper; must be accurate in figures. Call at once. 243 WINSTON. 9

WANTED — REGISTER WITH US AND secure permanent positions. CUT-RATE EMPLOYMENT CO., 519 W. Seventh st. 10

WANTED—A STRONG WILLING GIRL FOR general housework and help care of children. 5646 ALDAMA ST., Highland Park. 9

WANTED — EXPERIENCED ALTERATION hand on ladies' cloaks and suits. Apply VIENNA EMPORIUM, 309 S. Broadway. 8

WANTED—A GIRL FOR GENERAL HOUSEwork; good cook; 6 in family; no washing; good wages. Apply 329 S. ALVARADO. 8

WANTED—A FIRST-CLASS SOUBRETTE and advance agent, road show, season's contract, good salary. Call immediately, METROPOLITAN ENTERTAINMENT BUREAU, 304 Blanchard Hall.

WANTED—RELIABLE GIRL FOR GENERal housework, good wages, reference. Apply 2065 S. BROADWAY, room 5. 9

WANTED — FIRST-CLASS BUTTONHOLE workers on custom shirts. Apply UNDERHILL SHIRT CO., 243 S. Broadway. 9

WANTED — CLERKS, SALARIES $60 month; learn eclectic shorthand, 100 words minute; 6 weeks. 1206 S. HILL ST. 8

WANTED—3 SALESGIRLS FOR BARGAIN counter. Apply 10 a.m., at 143 W. 5TH ST., between Main and Spring sts. 8

WANTED — AN EXPERIENCED STARCH ironer and mangle girl. LOS ANGELES LAUNDRY, 621 San Fernando. 8

WANTED — GOOD GIRL BETWEEN 20 and 30 years old for house work. Address S, box 107, TIMES OFFICE. 8

WANTED—GIRL FOR COOKING AND GENeral house work; best wages; only first-class need apply. 1151 LAKE ST. 14

WANTED—YOUNG GIRLS IN MANUFACturing BUSINESS; EASY WORK. 114 S. SPRING ST., room 3, 2nd floor. 8

WANTED—YOUNG WOMAN FOR GENERAL house work, plain cooking, family 3 adults. 2815 PASADENA AVE. 9

WANTED—GERMAN AMERICAN EMPLOYMENT AGENCY, 1058 S. Main st. Phones Home 5042, Main 8023. 12

WANTED — A GOOD, COMPETENT GIRL for cooking and general housework; small family. 747 S. UNION. 8

WANTED—A LADY TO TAKE CARE OF small boy, lady without children. Apply 126 E. SECOND ST. 8

WANTED — WOMAN AS CHAMBERMAID up to 21 rooms and one hall; $6 per week. 549 S. GRAND. 8

WANTED — GIRL FOR GENERAL HOUSEwork, $20 per month. Apply MASON BROS., Compton, Cal. 9

WANTED—A GIRL FOR LIGHT HOUSE work at 1060 CROCKER ST. MRS. BENNETT. 8

WANTED—20 GIRLS TO LEARN PAPER box pasting $4 per week to start. 360 ALISO ST. 8

WANTED—2 CHAMBERMAIDS OR MAN and wife, reliable people. 126 W. FIRST. 8

WANTED—WOMAN FOR GENERAL HOUSE work. $20. Phone 29060. 126 W. AVE 57. 11

WANTED — A WAITRESS AT THE ABERDEEN RESTAURANT, 215 Temple st. 8

WANTED—GIRL FOR HOUSE WORK IN small family; good wages. 215 E. ADAMS. 8

WANTED — LADY'S MAID. WHITE OR colored. 327½ NEW HIGH ST. 8

WANTED—A WOMAN TO WORK AT THE CAFETERIA, 244 S. Hill. 8

WANTED — A WAITRESS, $9 PER WEEK. 218 E. THIRD ST. 8

WANTED — A GOOD COOK, 1223 S. MAIN. 8

WANTED—Help, Male and Female.

WANTED—LADY OR A COUPLE WHO ARE capable of managing nice rooming house and who have the means to buy one paying $250 monthly profit; owner will make easy terms of payment; for half amount if necessary. 626 BRYSON BLDG.

WANTED — THE PASADENA EMPLOYMENT AGENCY, 6 E. Colorado, Pasadena. Phones 1227. Situations for butler, waitress in private family; cook, colored; masseuse; practical nurse; coachman; gardener. 8

WANTED — PIANO PLAYER, MAN OR woman, who will give full table board in payment, 5:30 to 7 p.m.; must have good line of popular music. Apply NONE SUCH CAFE, 313 S. Broadway. 8

WANTED — DRAMATIC PEOPLE FOR good company; bums please save car fare. Call 1623 ESSEX ST., first of week. 8

WANTED — CALL AMERICAN EMPLOYmen office for male and female colored help. Phone BLACK 9987. 10

WANTED—Situations, Male.

WANTED—YOUNG MAN, STRONG, HONest, sober, handy and apt at anything, would like a position in city. C. MACK, 1224½ Los Angeles street. 8

WANTED—SITUATION, BOOK-KEEPING, office or outside work by educated American; best references given. C. A. ELLIS, 1331 Carroll ave. 9

WANTED — YOUNG MAN LOOKING FOR situation on a ranch; 5 years' experience. Call at 631 NEW HIGH ST., Los Angeles; ask for Fisher.

WANTED — YOUNG MAN WANTS POSITION as grocery clerk; experience and best of references. Address T, box 108, TIMES OFFICE. 8

WANTED—YOUNG MAN WANTS WORK in wholesale or furniture house, can give good references. Address T, box 145, TIMES OFFICE.

WANTED — RESPECTABLE YOUNG MAN, resident of Los Angeles, desires employment of any kind. Address S, box 124, TIMES OFFICE. 8

WANTED — WORK BY YOUNG MAN ON ranch, experienced hand; care of horses and milker. Address CHAS. BENSON, 722 New High.

WANTED—SITUATION, COACHMAN AND gardener, experienced, city or country references. Address T, box 165, TIMES OFFICE. 8

WANTED—STEADY WORK BY FIRST class milker and dairy man, steady and clean worker, wages $35. PHONE RED 3302. 8

WANTED — SITUATION BY A YOUNG man with cabinet maker; have had experience. Address ROOM 1, 124½ E. Second st. 8

WANTED — BY YOUNG MAN OF 25, POsition in store or warehouse; 5 years; references. Address S, box 111, TIMES OFFICE. 8

WANTED—NIGHT WATCHMAN, MIDDLE aged man with experience and references. Address S, box 112, TIMES OFFICE. 9

WANTED — JAPANESE BOY WANTS POsition waiting in private family, city. Address S, box 120, TIMES OFFICE. 8

WANTED—POSITION BY DRUG CLERK, 3 years' experience, highest testimonials. Address S, box 172, TIMES OFFICE. 9

WANTED — POSITION BY JAPANESE schoolboy in small family. Address George, S, box 120, TIMES OFFICE. 9

WANTED — 'CELLIST; EXPERT; WANTS job for winter. GUS ALBERT, Long Beach. 10

WANTED — POSITION BY JAPANESE school boy. OKUDA, 921 E. First st. 11

WANTED — WORK BY A YOUNG MAN; handy with tools. WEST 2957. 9

WANTED—CARPENTER WORK, JOB OR day. PHONE HOME 24098. 8

WANTED—Situations, Female.

WANTED — NICE APPEARING YOUNG lady, experienced in telephone exchange work, wants position as private exchange operator; Experienced, best of references; wants position caring for lady; can give best of reference. Middle aged lady wants position as manager of rooms and furnish head in hotel or rooming house; long experience and can give best of reference. Laundry women and chambermaids want positions in city. FITZGERALD SERVICE AGENCY, No. 218 S. Broadway. Home 6190, Main 6693. 8

WANTED — BY CAPABLE REFINED WOman, experienced nurse, intelligent reader, accustomed to driving; will assist mistress of invalid; would assist in household duties; good home appreciated. Phone WEST 2837. 8

WANTED — A GIRL ABOUT CHRISTIAN GIRL going to Los Angeles Business College, would like to work for her board and room for family of one of the professors given. Address 125 EAST 4TH, room 2. 8

WANTED — MARRIED WOMAN WITH girl 11½ years would like work for board and room for self and husband; good cook and housekeeper. Address MRS. A. IVERSON, 3425 Pasadena ave. 6

WANTED—BY MIDDLE AGED EASTERN lady, talents of experience and culture, as nurse to walking children; would learn city or housekeeper in widower's home. Address G, 540 S. HOPE.

WANTED—SITUATION WANTED BY TWO German girls for general housework; experienced chambermaids; will work by the day; will appreciate a good home and small wages. Main 6693, or call 230 CROCKER ST. 8

WANTED — GERMAN WOMAN WANTS position as housekeeper, city or country. MRS. WERNER, room 1, 853 Court Circle. Take W. Temple-car to Centennial st. 8

WANTED — POSITION AS GENERAL housework in city in small family; a stranger in city; must call at 2224½ E. 47TH ST., Boyle Heights. Good references. 8

WANTED — JAPANESE GIRL WISHES situation to do plain cook with house work in small family. Address S, box 146, TIMES OFFICE. 8

WANTED—SITUATION BY 2 SWEDISH girls, cook or general housework, and one second work, wages $30 to $35. Call 717 W. 57TH ST. 8

WANTED — REFINED YOUNG WOMAN would like position as nurse for child. Christian Science family preferred. PHONE 7628. 8

WANTED — SITUATION BY A BAKER, 6 years, single, all around baker, bread, cake, pies and pastry, city or country. Address S, box 141, TIMES OFFICE. 8

WANTED—SITUATION BY A BAKER; 6 years; single; all-around baker; bread, cake, pies and pastry; city or country. Address S, box 141, TIMES OFFICE. 8

WANTED — STENOGRAPHER, YOUNG man, 20 years, thoroughly competent; 4 years' experience, desires position. Address S, box 139, TIMES OFFICE. 8

WANTED — WILLING AND STRONG JAPanese wishes to take care of garden or cow and horse; speaks English. C. MATSUMOTO, 1218 Pine, San Pedro. 8

WANTED—POSITION IN PRIVATE PLACE by honest sober young man of 25; good references. Address T, box 171, TIMES OFFICE.

WANTED—Situations, Female.

WANTED — NICE APPEARING YOUNG lady, experienced in telephone exchange work, wants position as private exchange operator; Experienced, best of references; wants position caring for lady; can give best of reference. Middle aged lady wants position as manager of rooms and furnish head in hotel or rooming house; long experience and can give best of reference. Laundry women and chambermaids want positions in city. FITZGERALD SERVICE AGENCY, No. 218 S. Broadway. Home 6190, Main 6693. 8

WANTED — BY CAPABLE REFINED WOman, experienced nurse, intelligent reader, accustomed to driving; will assist mistress of invalid; would assist in household duties; good home appreciated. Phone WEST 2837. 8

WANTED — A GIRL ABOUT CHRISTIAN GIRL going to Los Angeles Business College, would like to work for her board and room for family of one of the professors given. Address 125 EAST 4TH, room 2. 8

WANTED — MARRIED WOMAN WITH girl 11½ years would like work for board and room for self and husband; good cook and housekeeper. Address MRS. A. IVERSON, 3425 Pasadena ave. 6

WANTED—BY MIDDLE AGED EASTERN lady, talents of experience and culture, as nurse to walking children; would learn city or housekeeper in widower's home. Address G, 540 S. HOPE.

WANTED—SITUATION WANTED BY TWO German girls for general housework; experienced chambermaids; will work by the day; will appreciate a good home and small wages. Main 6693, or call 230 CROCKER ST. 8

WANTED — GERMAN WOMAN WANTS position as housekeeper, city or country. MRS. WERNER, room 1, 853 Court Circle. Take W. Temple-car to Centennial st. 8

WANTED — POSITION AS GENERAL housework in city in small family; a stranger in city; must call at 2224½ E. 47TH ST., Boyle Heights. Good references. 8

WANTED — JAPANESE GIRL WISHES situation to do plain cook with house work in small family. Address S, box 146, TIMES OFFICE. 8

WANTED—SITUATION BY 2 SWEDISH girls, cook or general housework, and one second work, wages $30 to $35. Call 717 W. 57TH ST. 8

WANTED — REFINED YOUNG WOMAN would like position as nurse for child. Christian Science family preferred. PHONE 7628. 8

WANTED — SITUATION BY A BAKER, 6 years, single, all around baker, bread, cake, pies and pastry, city or country. Address S, box 141, TIMES OFFICE. 8

WANTED—SITUATION BY A BAKER; 6 years; single; all-around baker; bread, cake, pies and pastry; city or country. Address S, box 141, TIMES OFFICE. 8

WANTED—
To Purchase, Real Estate.

WANTED—IF YOU HAVE A [illegible] you want to sell, you wish to buy or exchange, you wish to borrow or lend, call and see us. We can do it for you. We have no time for [illegible] and have a clientele of [illegible] to deal with. We are [illegible] H. end [illegible] KELLER INVESTMENT CO. [illegible]

WANTED—FOR QUICK [illegible] home or business property; we have a [illegible] property for city. Bring [illegible] WRIGHT, BROS., 302 Main st. Phone [illegible]

WANTED—
To Purchase, Miscellaneous.

WANTED—TO PURCHASE, I AM [illegible] to buy a well established [illegible] or near Los Angeles; [illegible] cannot [illegible] and showing [illegible] price. If you have [illegible] to sell, [illegible] know it once. Address [illegible] Times office.

WANTED—

WANTED—TO PURCHASE FOR CASH, A [illegible] LOCATED ROOMING-HOUSE. [illegible] No agents. Address [illegible] Times office.

WANTED—TO BUY FOR CASH, [illegible] good [illegible] in furniture, rugs, desks, [illegible] or fixtures, restaurant outfits, [illegible] goods; [illegible] anything. [illegible] 416 S. C. SKEELS, 327 S. Main.

WANTED—TO BUY FURNITURE [illegible] goods. If you are going [illegible] will call and [illegible] this week. [illegible] 1117, Times office.

WANTED—TO BUY FOR CASH, [illegible] FURNITURE CO., 322 S. Main st.

WANTED—A COUNTER. WRITTEN [illegible] and specifications necessary to [illegible] and [illegible] Address S, box 149, TIMES office.

WANTED—TO BUY FOR CASH, [illegible] FURNITURE CO., 322 S. Main st. RHOADES.

WANTED—BAGGAGE; WE ARE PAYING [illegible] for rugs; also [illegible] and all kinds. LOS ANGELES PAPER [illegible]

WANTED—SECOND-HAND WATER [illegible] 1 to 6-inch; also [illegible] or address 442 E. 20TH. South [illegible]

WANTED—SHOWCASES, [illegible] counters, [illegible] and [illegible] stores of all kinds. Home [illegible]

WANTED—TO PURCHASE DESK [illegible] BROADWAY. Home [illegible] Sunset [illegible]

WANTED—1000 OLD FEATHER [illegible] highest prices paid. Address A. E. [illegible] factory.

WANTED—SECOND-HAND [illegible] will pay highest price. [illegible] RED 3041.

WANTED—TO BUY A FEW [illegible] cheap. Address S, box [illegible] Times office.

WANTED—TO BUY CHEAP; LIGHT [illegible] and harness. Address [illegible]

WANTED—CASH PAID FOR [illegible] 1108 E. 17TH ST. Main [illegible]

WANTED—
Miscellaneous.

WANTED—SPECIAL NOTICE. [illegible] We want [illegible] before [illegible] close in, on Main [illegible] a profit of 20 per cent in the [illegible] to buy, sell or trade [illegible] T. JERGINS & CO. [illegible] Suite 46, H. W. Heilman [illegible]

WANTED—TELEPHONE YOUR [illegible] to the office of the other [illegible] to take your ad. Ring up [illegible] Main 5201. Home [illegible] Times. One cent per [illegible]

WANTED—A GENTLEMAN YOUNG [illegible] desires to connect in his [illegible] a business, 20 to 8 miles out, [illegible] Address S, box 1, TIMES [illegible]

WANTED—TODAY. [illegible] lots on E. Ninth [illegible] and Central ave.

WANTED—A GENTLEMAN [illegible] to share [illegible] with [illegible] Address S, box [illegible] Times office.

WANTED—TO BUY, SELL OR

Classified Liners.

FOR SALE—Houses.

FOR SALE—
HOUSES.
HOUSES.

We have them in all sizes, shapes and most any location.

Why do you pay rent when we can sell you a home with very little down and the balance payable as you would pay rent. We have some of the best bargains in the city to offer and would like to have you call and look over our list.

TEXAS REALTY CO., ROOMS 20-21, N.W. CORNER SPRING AND FIFTH.
PHONES—HOME 6308, MAIN 8793. 8

FOR SALE—
4-ROOM NEW MODERN HOUSE,
$50 DOWN
AND
$50 PER MONTH.
LOT 50x150; NORTH FRONT.
SOUTH HOLLYWOOD.
PRICE $1600.
GOOD LOCATION; GOOD SURROUNDINGS
2 BLOCKS FROM CAR LINE.
JONES & RYDER LAND CO.,
Suburban Dept. 218 W. Third Street. 11

FOR SALE—A BEAUTIFUL HOME ON OXFORD AVENUE.

Owing to change of business, I will sell at a genuine bargain, my new home, almost completed on Oxford avenue, 9 rooms, paneled and beamed, large living-room, nice dining-room, den, cellar, all the best plumbing; sun room, 11x12 feet, shades, $100 worth fixtures; let me show you this if you want a home at less than you can afford to think of building one for, my price for this week only, $9 terms to be arranged. J. W. GILBREATH, owner, 501-502 Merchants' Trust Bldg. 8

FOR SALE—$2900. "BARGAINS ONLY."

GILBERT & FISHER, 805-6 H. W. HELLMAN BLDG. MAIN 6816, HOME 7600. 8

FOR SALE—
$3000
Why not live high when you can do it cheap?

We have on the highest point on Douglas st. a 7-room house with all the modern conveniences, fine lawn and flowers, and a view of mountains and valley that cannot be equaled. This for $3000, $1600 cash, adjacent to three car line. This is the eve of a great advance in prices in this neighborhood. See us now. J. R. KEEL & CO., 206 Mason Bldg., Phones Red 6656, Home 1010.

FOR SALE—
OAK STREET,
EIGHT-ROOM HOUSE.

On Oak st., near Washington st., we offer you a very desirable 8-room residence, being only about 3 years old, and having plastered walls, polished floors, etc. A choice location, comparatively close in, and a fine large lot 62x165; price $6000.
JONES & RYDER LAND CO.,
Ground Floor. 218 West Third st. 8

FOR SALE—
6-ROOM cottage, E. 23rd st., price $1800; $1000 cash.
Modern 1½-story cottage, E. 27th st., west of Central ave.; price $2900; ¼ cash.
Modern 6-room cottage, 32nd, near San Pedro; price $2700; $1400 cash.
New modern 6-room cottage, W. 25th; price $3800; $1000 cash, balance same as rent.
Modern 5-room residence, W. 20th, near Toberman; price $3250; terms $1500 cash.
BLAKE REALTY CO.,
117 South Broadway.

FOR SALE—
ONLY $2800; NEAR FIGUEROA.
AND PICO STREET.

5-room cottage, on lot 50x130; east front; gas, electric light and sewer; this desirable, close-in property is offered at this low price to insure a quick sale. A moderate cash payment and $25 monthly installments will be accepted.
JONES & RYDER LAND CO.,
11 218 W. Third st.

FOR SALE—
"ALL RIGHT."

A well arranged 7-room 2-story residence on beautiful 80-foot improved street southwest. House has reception hall, good cellar, grand front porch; lot is 65x130, lawns front and rear, good barn, cement walks; close to two best cars. Price is only $7500; terms to suit. POSITIVELY A SNAP.
THE WRIGHT COMPANY,
415 Mason Bldg.
Phones Main 8877, Home 7763. 8

FOR SALE—
$4225—NEW HOUSE, W. ADAMS ST.—$4225.
One-story house on W. Adams st., recently built; pretty and attractive; 7 rooms, reception hall, parlor, dining-room, bathroom and 2 bedrooms, etc.; lot 50x150; price $4225; only small cash payment required; my time on this is short; see me soon.
WM. SAULSBURY,
601 H. W. Hellman Bldg.
Phones—Home 2447; Main 3749. 8

FOR SALE—
"ALL RIGHT."

We offer another "Fifteen-dollar Cottage." Twelve of these have been sold in past month and every buyer is satisfied. House has four rooms, brick fireplace, porcelain bath, lawn, cement walks, oiled street, free water; lot 50x132.
Price is $1200; $150 down, $15 monthly.
THE WRIGHT COMPANY,
415 Mason Bldg.
Phones Main 8877, Home 7763. 8

FOR SALE—
NINE-ROOM HOUSE ON ELDEN AVE.
NINE-ROOM HOUSE ON ELDEN AVE.

Let us show you a new nine-room modern house, situated on full sized lot on Elden ave., and it is a corner at that. Five bedrooms finished in white enamel. Finish in living rooms is Mission style. Genuine quarter-sawed oak floors. This will make an elegant home and the price is only $7000.
J. E. KNOCH & DODGE, 229 Laughlin Bldg., Home Phone 3672. 8

FOR SALE—
WHY
Not let us build for you?
One hundred and thirty-five families
PAY
us for their homes the same as
RENT.
Be your own landlord.
LOS ANGELES INVESTMENT & TRUST CO,
337 S. Hill st.
Paid-up capital and surplus, $250,000.

FOR SALE— ONLY $2400.

A beautiful 5-room bungalow, on one of the prettiest built-up streets in University district. Up to date in every respect.
ONLY $2400;
"IT PAYS TO SEE US."
EDWARDS & WINTERS, 336 Laughlin Bldg.

FOR SALE—YOU MUST HURRY.
$50 down today buys a house close in.
$200 down, $20 month buys large 6-room, new, close.
$750; 3 rooms, S.W., flowers, etc.
$975; new 4 rooms, close; $50 down.
$1075; 5 rooms, modern; $150 down, $15 month.
Save your rent. Own your home.
P. J. LEAVER & CO.,
Main 8550, Home 2023, 333 S. Hill st. 8

FOR SALE — BEAUTIFUL HOME. OWING to necessity this place must be sold; it is complete, charming, sightly grounds; modern. ONLY A LITTLE CASH.

Save rent and take this bargain; this artistically decorated and carefully finished house must go soon; let us call and drive you out to see it.
WALKER, 615 Pay Bldg. Phone 251 or 8

FOR SALE — $3800; IN SOUTHWEST; 7-ROOM MODERN RESIDENCE, CELLAR AND BARN; GAS, BATH, ELECTRICITY; LAWN, FLOWERS AND TREES; ON FINE WIDE GRADED STREET, WITH CAR LINE, CEMENT WALKS AND CURBS; LOT 48x125 TO AN ALLEY. T. R. WALLACE, 308 BRALY BLDG.

FOR SALE—
$3250 six-room new modern cottage, cove ceilings, tinted walls, porcelain bath, built-in buffet, mantel, pantry, large lot with 4-room house in rear, rented; good location, close in. This is a bargain; part cash, balance monthly.
HUGHES & PECKHAM,
1105-1106-1107 Braly Bldg.
Home 5373, Main 3221. 10

FOR SALE— $3500
New and modern, well built two-story six-room house, southwest, No. 3026 Halldale ave.; lot 50x150 to alley; lawns front and rear. Take W. Jefferson st. traction car to Halldale, walk 3 block north. Terms $1800 cash, balance as long as wanted, 4 per cent.
WALSH & COLLINS, 315-317-319 Byrne Bldg.
Corner 3rd and Broadway. 9

FOR SALE—
$1500. $1500.
AVENUE 23.

Good 6-room cottage, porcelain bath and other improvements; windmill and well, barn, on lot 100x185; terms half cash; splendid place for teamster or expressman; two other lots adjoining can be had for $900.
JONES & RYDER LAND CO.,
10 218 West Third st.

FOR SALE—
$3750. $3750.
CHANNING STREET.

5-room cottage modern, with 3-room cottage in back, on corner lot 80x130; room for 2 more cottages on the lot; income $35 month and can be doubled at small outlay. This is one of our many bargains. $1000 cash.
JONES & RYDER LAND CO.,
10 218 West Third st.

FOR SALE— $4000.

7-room house with all modern conveniences, fine street, east front; large lot 70x205, with chicken-houses and pens for 200 chickens; only 5 minutes from heart of city. BEEBER & ARNUM, 133 S. Broadway.

FOR SALE—
A GOOD HOME
IN A VERY GOOD LOCATION.
1259 WEST 25TH STREET.

A strictly modern up-to-date home, just completed, 7 large rooms and reception hall, very large closets. If you want a good home look at it. Price $7000, easy terms. Owner, JAMES H. WOODS, 919 Bonnie Brae st. Home phone 3117. 13

FOR SALE—
$300 CASH, BALANCE $25 PER MONTH.
A pretty cottage in the southwest, 50x150 feet, south front. Price $2500.
$4000. A very handsome story and a half bungalow, in well built up neighborhood, lot 50x150 to alley.
C. M. SKEEHAN & CO.,
632 Pacific Electric Bldg.
Home 7465, Main 480. 8

FOR SALE—
SOUTH WORKMAN STREET.

$2200.
This is one of the greatest bargains in East Los Angeles. Good six-room cottage with all modern appliances, on lot 52x156; lawn, flowers and barn. Terms $1600 cash, balance to suit.
JONES & RYDER LAND CO.,
10 218 West Third st.

FOR SALE—BOYLE HEIGHTS BARGAINS.
5-room cottage, E. Second, $1850; $100 down, balance easy. Terms.
7-room, S. Evergreen, $2500; $150.
8-room; on 4th street, between Soto and Breed, $2800; $150 down.
A beauty, 6 rooms, new, large lot, $3500; $300 down, S. Matthews st.
7-room, Matthews, $3750; $250 down.
JONES, 341 S. Hill.

FOR SALE—$1200, 4-ROOM HOUSE, LOT 40 x140, $250 cash, balance monthly.
$1350—6-room house, lot 40x135, $300 cash, balance $15 per month, lot 25x125, $200, balance $20 per month. This is on Boyle Heights.
$2000—2-room Garvanza way, $1000 cash, balance $17 per month.
F. M. FORTUNE, 244½ S. Broadway, room 12. 8

FOR SALE—
SPECIAL. SPECIAL.
HIGH-CLASS BUNGALOW.

Go take a look at that beautiful new and modern 6-room bungalow, No. 2501 Budlong ave., near West Adams st. Not among cottages, but 2-story homes.
C. S. HUFF & CO.,
10 407 H. W. Hellman Bldg.

FOR SALE—
EAST 28TH NEAR CENTRAL.

New and modern 5-room cottage, with 3-room cottage at back renting for $5 month; $1000, terms $500 cash, balance $20 month. Street sidewalked and graded. This will go in a few days.
JONES & RYDER LAND CO.,
10 218 West Third st.

FOR SALE—
$3250—No. 731 E. 28th, ½ block east of San Pedro, 2-story modern house, hardwood floors, full sized lot, 50x150; worth $4500; house could not be duplicated for less than $3200. Belongs to bank, which obtained it on foreclosure, and will be sold on terms $500 cash, $30 per month.
WM. H. OBEAR, agent, 401 O. T. Johnson Bldg.

FOR SALE — ELEGANT HOUSE OF 7 rooms and reception hall 14x16; large open staircase, polished oak birch floor, large fireplace, beautiful built-in sideboard with French plate mirror; house piped for furnace; has full cellar; 2 good bedrooms, 2 trunkroom; this place built for a home; price $6500. LE GRAND BLANCHARD CO., 605 E. Main st. 9

FOR SALE—WHY NOT BUILD CHEAP FOR cash? Bring in your plans to be figured. We can save you money also on your plans and specifications. We furnish them free if we build.
E. S. WILLIAMSON & CO.,
Designers and Builders,
202 Grant Bldg.

FOR SALE—
$2300—Five-room new modern bungalow, cove ceilings, tinted walls, porcelain bath, built-in buffet, mantel, pantry, large lot, 60x135, on boulevard, close to Hollywood car line, 5c fare; $400 cash, balance monthly.
HUGHES & PECKHAM,
1105-1106-1107 Braly Bldg.
Home 5373, Main 3221. 10

FOR SALE—EASY TERMS, LIKE RENT—
$1100—$150 down; 4-room cottage, new.
$1150—$150 down; 5-room cottage, new.
$1800—$200 down; 5-room cottage, fine.
$2600—$300 down; 6-room cottage, Highland Park.
JOHNSTON & BROOKE,
Home 5996, Main 3439. 530 H. W. Hellman Bldg. 8

FOR SALE—ALBANY STREET, NEAR 16TH, delightful 2-story new home, 7 rooms, modern. This is a good close in home for the busy man. $5000, $1800 cash, balance 3, 5 and 4 years, 6 per cent. HORACE G. HAMILTON CO., 500 Pay Bldg. Third and Hill, L.A.R.B.
price upon application, no agents. Address P, box 199, TIMES OFFICE. 5

FOR SALE—HERE IS A NICE HOUSE, cheap, corner lot, 50x125; new and modern, 4-room cottage, high ground, Boyle Heights; near car line. Price furnished, $2000; $300 cash, balance $17 per month; or $1800 unfurnished, $100 down and $17 per month; dont overlook this. ROOMS 521-23 American Bank Bldg., Broadway 2nd and Broadway. Phone 2940.
B. J. SMITH & SON. 8

FOR SALE—REMARKABLE BARGAINS.
$800—Dixon ave., lot 40x115.
$1000—Dixon ave., lot 50x115.
$1200—Vermont ave., lot 50x120.
$1500—Hoover st., lot 50x150.
All within half block Washington st.
HOLZ & CO., Washington and Vermont ave.

FOR SALE—
$8500. A BEAUTIFUL NEW 10-room home, just finished, lot 50x150 to 15 foot alley, located between Figueroa street and Wellake avenue, one-half block from 7th street. This place is one of the very finest in Westlake district; every part of it strictly modern and up to date. Owner must raise money immediately. Call Home phone 532. OWNER.

FOR SALE—BEAUTIFUL 5-ROOM 2-STORY house; hot and cold water, toilets, etc., on both floors, good barn, lawn, flowers, etc., east front, on Woodlawn avenue, just south of 40th street; a real up-to-date, easy terms. See
R. G. DOYLE CO.,
501 Frost Blk.,
146 S. Broadway.

FOR SALE — BEAUTIFUL 2-STORY MODERN bungalow on La Salle st., east front; lot 50x150; $4500.

On Harvard blvd., brand new, up-to-date bungalows; $3200 to $4000.
OLD SETTLERS' INVESTMENT CO.,
601-605 Grant Building.

FOR SALE — REAL BARGAINS; DON'T fail to get some of these new and modern 5-room houses at $1500, $1600, $1675, $1875, $1950 and $1950 with good lots. Correct front and easy terms. Bring your check book, for you will want one of them when you come to you.
LOS ANGELES REALTY CO.,
13 414 Bryson Bldg.

FOR SALE—
CHENEY & SATCHELL,
205 S. Hill. Phone 8016.

Ten-room house on Wall, large lot, on $7000. This is prospective business property and a snap. Also many other good buys. See us for houses and lots in any locality. 8

FOR SALE—$10,500, BRAND NEW 12-ROOM mansion, large lot, by owner; no commissions, must be sold at once. This is one of the finest modern up to date homes in Los Angeles, in material finish and style; located southwest, 3 minutes' ride from Fourth and Broadway. I will show you this house if you will call HOME PHONE 267. Owner.

FOR SALE—HANDSOME NEW BUNGALOW of 6 rooms, just off of Washington st.; beautifully finished in flemish oak, with polished floors, beamed ceilings, and other up-to-date points; bedrooms are in white enamel; lot 50x135; price $3600; monthly payments arranged. JONES & RYDER LAND CO., 218 W. Third st. 8

FOR SALE — 6-ROOM, 1½-STORY HOUSE, nearly new; beautiful location; porcelain bath, gas, electricity; fine screen porch; barn, brick cellar; big lot; snap for $2700; only $700 cash.
WAGY-LOWE BROKERAGE CO.,
8 915 Braly Bldg.

FOR SALE—WEST ADAMS HEIGHTS.

Fine 9-room residence, 2256 Western ave.

PRICE $8500.

WESTON BUILDING CO., 511 Braly Bldg.

FOR SALE — $1400 CASH, BALANCE $1375 mortgage; assume; tinted walls, strictly modern 5-room cottage, corner lot, 40x140, north front; sewer; this beautiful home worth more money.
WAGY-LOWE BROKERAGE CO.,
8 915 Braly Bldg.

FOR SALE—
4-ROOM MODERN COTTAGE, FURNISHED
BEAUTIFUL CORNER LOT.
SMALL CASH PAYMENT DOWN AND THE
BALANCE $17 PER MONTH.
700-701 LANKERSHIM BUILDING.
THE CRESCENT LOAN CO.,

FOR SALE—
$2500 only for a nice large 6-room cottage, not new, but modern, arranged nicely for 2 families, large lot, connected with the sewer, on 30th st., close to Maple ave.; terms.
COOPER & CUDDEBACK,
8 218 S. Broadway, Room 237

FOR SALE — NEW AND MODERN 5-ROOM cottage, completely furnished, for $3300; has tinted walls and cove ceilings, handsome mission fixtures, etc.; lot 45x145; nicely located on W. 41st st., near Moneta ave. car line; we can arrange terms on this property. JONES & RYDER LAND CO., 218 W. Third st. 8

FOR SALE—$5000, OXFORD AVE.
I own a beautiful house, new, on Oxford ave. 9 rooms, everything up to date. I will take $1000 cash, balance $25 per month, 7 per cent. interest. No other houses in that locality on terms. J. W. GILBREATH, owner, 501-502 Merchants' Trust Bldg. 8

FOR SALE — COMFORTABLE 5-ROOM house, good location, lot 50x140 to 20 foot alley, street work done, sewer, barn, fence, fruit trees, flowers and lawn, not appreciated until seen. 2421 FOLSOM ST. Take Brooklyn ave. car. Stop at Soto street, walk 2 blocks north. Phone Boyle 3135. 13

FOR SALE—Houses.

FOR SALE—POSITIVELY THE BIGGEST bargain in 8-room house on East 54th st., $500 below market; price is $1900, $250 down, balance monthly, same as rent. Don't hesitate, ring up RAYMOND & BURNS for particulars, 424-26 Chamber of Commerce. Phone 4137, Main 777. 9

FOR SALE—A PASADENA SNAP; 8-ROOM modern residence, Pepper st., near Fair Oaks ave., with lot 75x175, at $2500 is a splendid investment; sure to increase rapidly in value; $300 down secures it; act promptly; do it now. Owner, JOHN W. WATSON, 222 Trust Bldg. 8

FOR SALE—
PICO HTS. PICO HTS. $3300
Good 8-room 2-story house; lot is 48x130; this is a bargain; only one block from two car lines. CONWAY & KESSLER,
8 405 Laughlin Bldg.

FOR SALE — $2600; BEAUTIFUL BUNGALOW in western part of city; 10 minutes' ride; large rooms; the price will make an immediate sale. See us.
J. R. MACLINTOCK,
8 217 Grant Bldg., 4th and Broadway.

FOR SALE—HOUSES.
$7000—11 rooms, modern; hardwood floors, brick chimney; furnace; lot 60x135 to alley; No. 1110 W. 30th, in swell part of town.
W. H. OBEAR,
401 O. T. Johnson Building.

FOR SALE—
A FINE LOCATION,
ON UNION AVENUE.

Cottage 5 rooms and solar heater, east front; lot improved with lawn, flowers and trees; ⅓ cash. 1447 UNION AVE. 8

FOR SALE—AN EQUITY OF $900 IN A 6-room cottage on 11th between Stanford and Central, can be bought for $641. You had better act quick.
WHITE & NEWBY, 341 Huntington Bldg.
Home 4228, Main 6858. 8

FOR SALE—OWNER NEEDS MONEY AND will sacrifice beautiful home of 9 rooms, near 28th and Central, double plumbing, coved ceilings, built-in sideboards, etc., large lot; snap if taken soon. LINDSAY & GREENE, 416 Severance Bldg. 9

FOR SALE — LOVELY NEW COTTAGE ON easy monthly payments, same as rent; only small cash payment required; just what you are looking for. See the owner. WATSON, 222 Trust Bldg. 'Phone 2790. 8

FOR SALE—MODERN 5-ROOM COTTAGE, E. 55th; electricity, solar heater, lawn and flowers, barn and chicken yard; lot 50x136; now rented for $20 per month; easy terms. Particulars, 848 W. 107TH ST. (rear.)

FOR SALE—
$1700—House 3 rooms plastered, tinted, gas; barn; close in; W. 20th st., 3 car lines; lot alone worth $1800, good chance to make money. ALEN, 603 Bradbury Bldg.

FOR SALE—NEW 5-ROOM COTTAGE, newly furnished, including new $300 piano, two lots, 60x135 each, on corner, large barn and chicken house; $2300 cash. BURKE BROS., 458 South Spring. 10

FOR SALE—
See CHENEY & SATCHELL for lots.

See CHENEY & SATCHELL for houses, cottages and bungalows. 9

FOR SALE—DIRT CHEAP; DANDY COTtage, gas, electricity; new and modern; extra nice yard trees, flowers, lawn, Griffith car at door, $1950. NELLIE NORMAN, 301 W. 6th. Owners Mail, Main 6845. 8

FOR SALE—A MODERN 8 ROOM HOUSE in a beautiful locality, ½ block south of Adams, will go cheap.
WHITE & NEWBY, 341 Huntington Bldg.
Home 4228, Main 6858. 8

FOR SALE—$3200; BEAUTIFUL NEW BUNgalow, 6 large rooms, modern throughout; lot 50x150; Adams locality; business reasons demand an immediate sale. Call up OWNER, Main 1460.

FOR SALE—6 NICE LOTS WITH 1½ STORY 6-room cottage on 42d st., near West 41st, between Halldale and Western, commission to agents, $1600 down. J. M. CURRY, 2556 W. 41st st. Phone West 2489. 13

FOR SALE—ON PICO HEIGHTS, IF YOU want to buy a $5000 8-room house on Pico Heights for $4500, ½ cash, see me at once. C. MOORE, 304 Mason Bldg. Phones Red 6856, Home 1010.

FOR SALE — SNAP AT SOUTH HOLLYwood; 5-room car line; new house, bath, toilet, screen porch, etc.; $2300; easy terms. J. R. MACLINTOCK, 217 Grant Bldg., Fourth and Broadway. 8

FOR SALE—HOUSES. HERE IS A SNAP; modern 6-room cottage with California house in rear, on West 38th street, $3000. See us at once. A. T. JERGINS & CO., 400 H. W. Hellman Bldg. 9

FOR SALE—A BEAUTIFUL, HIGHLY ELEvated new 4-room modern bungalow on corner lot; all conveniences; fence, lawn and lawn; only $1750; takes $650 to handle. PHONE BOYLE 356. 13

FOR SALE — 5-ROOM COTTAGE ON W. Second st., $2200. Phone 7452. Notice. The Westchester Fire Insurance Co. of New York City refuses to pay policy No. 69661. E. E. BURTON.

FOR SALE—WE SELL HOUSES FOR CONtractors and builders, and have them in any part of the city. FITZGERALD REALTY CO., 218 S. Broadway. Home 6190. Main 6653. 11

FOR SALE — BY OWNER; 4-ROOM COTtage, plastered and tinted; lot 50x150; young fruit trees, grape vines and berry bushes; price $1300; easy terms. Apply 923 E. 48TH ST. 10

FOR SALE—City Lots and Lands.

FOR SALE—CHOICE LOT 50x160 FEET IN TRACT AND BRYAN'S WESTMORELAND TRACT, FOR $2250.
A. T. JERGINS & CO., SUITE 400, H. W. HELLMAN BLDG. 10

FOR SALE—BEAUTIFUL LOT ON 49TH ST., 45x130, all street work done; this is a snap; $650; just think of it. MARSHEL, LOWE & JORDAN, Ground Floor, Mercantile Place. Home 8008 11

FOR SALE — 46 OF THE FINEST LOTS you ever saw, right on new car line in Boyle Heights; you can make big money if you hurry. E. A. MILLER, 206½ S. Broadway. 8

FOR SALE—2 EXTRA LARGE LOTS, NEAR Vernon and Figueroa, inside city limits, $900 each; these are $1200 under value. YOUNG & ADAMS, Sole Agents, 337 S. Hill st. 10

FOR SALE—$350—$350—$350.
Lots 80x143, on 2 car lines southwest. Substantial street improvements. ROBERT MITCHELL CO., 508 S. Broadway. L.A.R.B.

FOR SALE — 2 FINE LOTS, NEAR FIGueroa st., bargain; will lend money to build with if desired.
J. A. WATSON, 222 Trust Bldg., Phone 2790. 8

FOR SALE—PICO STREET, OWNER NEEDS money, will sacrifice lot on Pico street, 40x140 to alley, between Stanford and Central ave. Address T., box 164, TIMES OFFICE. 9

FOR SALE—PRICE $1650.
A corner lot, 50x140, on Fourth avenue, between Washington and Adams street. See owner, H. SMALL, 341 Braly Bldg. 10

FOR SALE—6 LOTS LEFT IN OUR LATEST Figueroa street subdivision, $400 each, installments. They go like hot cakes. See owners, at once. 458 S. SPRING. 8

FOR SALE—ON 10TH, NEAR FLOWER, fine location for flat or apartment building, large lot. Come and see. LINDSAY & GREENE, 416 Severance Bldg. 8

FOR SALE — GENUINE BARGAIN; FINE lot on line new trolley; will triple in 3 mos.; must sell; $200 cash or payments; others. 218 S. Broadway, Room 237

FOR SALE — A DOZEN LOTS IN THE ELA View tract at $75; a little less if sold in blocks of 4; inside city, close to car line. G. C. EDWARDS, 230 W. First. 8

FOR SALE—10 LOTS 40x125 ON WEST 41ST st., and 42nd st., 7-room house, all for $3900 with terms. Big Snap. J. L. GROVER, 434 Chamber Commerce Bldg. 8

FOR SALE—A FEW CHEAP LOTS LEFT IN the best subdivision in southwest, prices will advance 50 per cent. after Christmas. 234 MASON BLDG. Home 2522.

FOR SALE—FOR PROSPECT PARK LOTS take Hollywood car to Wiesendanger's office corner VERMONT AND PROSPECT AVE.; 5c fare.

FOR SALE—FINE BUNGALOW, JUST finished. BURKE BROS., Figueroa sub.; a snap. Owner, 458 S. SPRING. 11

FOR SALE—TWO LOTS IN OLD TRACT OF Burke Bros., Figueroa sub., at $200 each. See owners, 458 S. SPRING. 11

FOR SALE—City Lots and Lands.

FOR SALE—

A NUMBER OF SELECT BUYS IN THE WEST ADAMS HEIGHTS DISTRICT.

We have secured the following extraordinary bargains in the West Adams Heights district where values are rising steadily. These properties are particularly well located, the majority of them being corners. Better opportunities for safe investment cannot be found in this paper today.

$1500—Roosevelt st., fine lot	50x120
$1400—Roxbury st., fine lot	50x120
$1800—Lenox ave., fine lot	74x120
$1500—Church st., east front	50x160
$1600—Harvard blvd., fine lot	50x110
$1800—Hobart blvd., east front	50x162
$2750—Westmoreland, corner	70x161
$1700—Oxford ave., fine lot	50x116
$2050—Oxford ave., only one like this	75x166
$3450—St. Andrews Pl., S.W. cor.	115x178
$2250—St. Andrews Pl., east front	50x178
$2500—St. Andrews, east front	75x178
$5000—St. Andrews Place; big, sightly lot	150x178
$3000—Western, south Washington	60x130
$2250—Gramercy Place, 3 lots	150x178
$2250—Gramercy Place, fine lot	74x178
$2400—Wilborn Place, fine lot	74x178
$1500—Van Ness ave., several fine lots	
$1800—Powell st., four north fronts	
$1000—5th ave, near 16th st	50x150
$1250—4th ave, near 16th st	50x150
$3750—4th ave., S.W. cor. N. 46th	100x150
$3000—Normandie, fine corner	76x140
$1750—Normandie, fine lot	50x140
$1800—Normandie, fine corner	50x140
$3500—Normandie, fine corner	100x140
$2800—Jefferson, fine corner	90x110
$1800—Halldale, only inside lot left	50x148
$1450—Halldale, fine corner	50x148
$1200—Brighton, fine lot	50x148
$1800—Brighton, fine corner	50x148
$1400—Manhattan Pl. close to Washington	49x135
$1500—Dalton, ¼ block south of Adams	
$1525—Dalton, ¼ blk. south of 27th	50x150
$1475—Dalton, ¼ blk. south of 29th	50x150
$1900—Dalton, fine S.E. corner	100x150
$1500—Dalton, fine corner	50x150
$1700—Lasalle, east front	50x150
$1600—Lasalle, east front	50x150
$1400—Lasalle, west front	50x150
$2650—Lasalle, fine corner	100x150
$1200—Harvard, fine lot	50x150
$1350—Harvard, east front	50x150
$1300—Harvard, fine lot	50x150
$2000—Lasalle, N.W. corner	100x150
$1150—Hobart, fine lot	50x150
$900—Western ave.	50x150
$8500—Adams corner, six lots	300x150

ALTHOUSE BROS.,
234 Laughlin Bldg.
Main 263, Home Ex. 263. 8

FOR SALE—

The most handsome residence tract in or around Los Angeles. Large level lots highly improved with beautiful fruit and shade trees, cement walks and curbs, graded and oiled streets, situated in the growing southwest on two electric lines.

QUARTER ACRES.....$275
HALF ACRES.....$525

THE BIGGEST LOTS.
THE BEST IMPROVEMENTS.
THE LOWEST PRICES.
THE EASIEST TERMS.

FREE TRANSPORTATION FOR ALL.
Plant a few dollars for seed now in
OLIVITO HEIGHTS
and watch them grow. Take the Los Angeles electric cars at corner of 3rd and Hill sts., or the Redondo-Gardena electric cars at corner of Spring and 2nd sts. Get off at

SALESMAN ON THE TRACT ALL DAY.
HUGHES & PECKHAM,
1105-1106-1107 Braly Bldg.
Home 5373, Main 3221. 9

FOR SALE—

SOUTHWEST PLATEAU SECTION.

WATCH THIS LIST (REVISED DAILY) IF YOU WOULD KEEP INFORMED ON VALUES.

ARLINGTON HEIGHTS.

$1050—8th ave., near 25th, 50x150.
$1250—8th ave., east front, near Adams.
$1250—8th ave., Fourth ave. near 16th, 50x140. (Sold.)
$1300—Fourth ave, near Grant, 50x140.
$1350—Fourth ave., east front, 50x140.
$1175—Fourth ave, east front, near 23d st.
$1650—4th ave., corner, south of Washington.
$2400—4th ave., near Adams, 100x150.
$2750—Business corner on Washington.
$3800—W. Washington st., 100-foot corner.

KINNEY HEIGHTS.

$1475—21st., near Cimarron, 50x127.
$1500—22nd st., near Cimarron, 50x150.
$1550—21st st., near Cimarron, 50x150.
$1800—25th st., near Cimarron, 50x150.
$2200—Washington, near Cimarron, north front, 50x150.
$2600—23d st., north front, near Cimarron, 75x155.
$2800—28th st., near Hermosa, 75x150.
$3750—Cor. 23d and Arlington, 93x155.

ANGELUS VISTA.

$1750—Wilton Place, near 18th, 50x178.
$1800—St. Andrews Place, near 18th, 50x178.
$5000—St. Andrews Place, 150x178.

HERRON REALTY CO.,
Members Los Angeles Realty Board.
300-301 H. W. Hellman Bldg. 8

FOR SALE—

WEST PARK TRACT,
CORNER 47TH AND VERMONT.

The most pleasing home building lots on the market. Investors find these best money-making opportunities as the demand will never decrease. Lots are large and high. View unexcelled in Los Angeles. Situation finest for better class of homes.

WEST PARK TRACT
HAS FOUR ELECTRIC LINES.

Rendering it one of the most easily accessible locations in the city. Neighborhood choice and select. It has a completed sewer system and all other modern improvements in and paid for.

LOTS $450 UP
AND EASY TERMS.

Go out Sunday. Get off corner 47th and Vermont ave. at tract office. Agents on the ground all day.
GOLDEN STATE REALTY CO.,
431 S. SPRING ST. 'PHONES EX. 56.

FOR SALE—

WEST ADAMS.
FOURTH AVENUE.
FIFTH AVENUE.
CLEVELAND AVENUE.

This magnificent block, bounded by the above streets, is now on the market for the first time. Two corners on Adams, 95x185, and seven east front lots. Fourth avenue; also seven lots on Fifth Avenue. These side lots are in the first block off Adams. All lots are high and sightly. This block is the cream of this elegant district. Hurry up, if interested.

J. A. BOWDEN.
H. W. WRIGHT.
222 H. W. Hellman Bldg.

FOR SALE—

WESTLAKE AVENUE.
WESTLAKE AVENUE.
WESTLAKE AVENUE.

ONLY VACANT LOT CLOSE
TO NINTH ON WESTLAKE AVE.

$1250 UNDER VALUE.
$1250 UNDER VALUE.

Size 50x150 to alley; elegant location, just the site for a beautiful home. Lot priced $1250 less than other property in this block.

ALTHOUSE BROS.,
234 Laughlin Bldg.
Main 263, Home Ex. 263. 8

FOR SALE—$650.
A CHOICE LOT BETWEEN MONETA AVE. AND MAIN ST., WITH FINE FRUIT TREES AND GOOD STREET IMPROVEMENTS ON 56TH ST., AMONG HANDSOME HOMES.
EMIL FIRTH.
HOME 8105. MAIN 2543.
1½ 411-417 LAUGHLIN BLDG., 315 S. BRDWY.

FOR SALE—City Lots and Lands.

FOR SALE—

CHOICE
LARGE LOTS.
CHANCE OF A LIFETIME.
TO BUY
FIRST-CLASS
MODERN IMPROVED PROPERTY.
ON EASY TERMS.
$20 AND $10.
$20 AND $10.
$20 AND $10.
6 PER CENT. INTEREST.
$20 AND $10.
$20 AND $10.
$20 AND $10.
STRONG & DICKINSON'S
BEAUTIFUL
SOUTH HOLLYWOOD TRACT NO. 1.
GET BUSY.
BUY ON
GROUND FLOOR PRICES.
50-FOOT LOTS.
$775, $825, $850.
PRICES WILL
BE ADVANCED SOON.
FIRST-CLASS STREET WORK
INCLUDED IN
ABOVE PRICES.
ABUNDANCE OF WATER.
TAKE A CAR RIDE.
COME OUT TODAY
AND SEE
THIS FINE TRACT.
TAKE COLEGROVE CAR
ON SPRING STREET
NORTH OF FOURTH STREET.
GET OFF AT OUR OFFICE,
COR. MOUNTAIN VIEW AVENUE
COLEGROVE.
THIS TRACT ONLY
3 BLOCKS FROM POSTOFFICE.
HEART OF TOWN.
AGENT ON TRACT.
OR CALL AND SEE
FRANK D. EDIE,
MANAGER OF TRACT.
PHONE 1273. 135 S. BROADWAY.
FOR
STRONG & DICKINSON. 11

FOR SALE—ACREAGE.
WE WOULD LIKE TO QUOTE
A PROMINENT GENTLEMAN ONLY WHO IS THOROUGHLY FAMILIAR WITH VALUES IN THE STATES THAT ALL ACREAGE FROM WILSHIRE BOULEVARD NORTH TO FIRST ST., EXTENDING WEST TO WESTERN AVENUE, WILL SOON SELL FOR $500 PER ACRE. THIS GENTLEMAN HAS BACKED UP HIS JUDGMENT BY BUYING, AND, THESE FIGURES WILL BE VERIFIED BY JAN. 1907. IT IS BUT NATURAL THAT THE PROPERTY SHOULD ADVANCE WHEN YOU CONSIDER THE LOCATION, DISTANCE AND SCENIC SURROUNDINGS. YOU HAVE NONE OF THE CHEAP ELEMENT TO CONTEND WITH. THIS PROPERTY WILL ADMIT OF WHATEVER YOU MAKE OF IT, AND AGAIN YOU AND I KNOW THAT IN ALL REASON AND SOUND JUDGMENT THERE MUST OF NECESSITY BE CAR LINES SOON ACCOMMODATING THAT ENTIRE SECTION.
WE HANDLE THIS PROPERTY IN AMOUNTS TO SUIT ALL, FROM 10, 15, 15, 20
TO 40 AND 5 ACRES.
WE WOULD LIKE TO TELL YOU MORE FULLY OF THESE PROPERTIES AND SHOW THEM TO YOU. WE BELIEVE YOU WILL BUY IN LESS THAN TWO YEARS AND PAY FOR LOTS WHAT YOU CAN NOW BUY AN ACRE FOR. WE HAVE A SPECIALTY OF ACREAGE, HAVING OVER 50 PIECES TO SELECT FROM.
C. F. W. PALMER,
618 PAY BUILDING,
3D AND HILL STREETS. 8

FOR SALE—

DO YOU KNOW
—THAT—
GARVANZA IS GROWING
RAPIDLY?
LOOK AT THIS.
A LARGE LOT, 50x150 TO AN ALLEY.
EAST FRONT.
HIGH AND HEALTHY LOCATION.
EXCELLENT CAR SERVICE.
CLOSE TO SCHOOL.
FINE RESIDENCE SECTION.
$1300 RESTRICTIONS.
PRICE $1000.
¼ CASH AND BALANCE ON TERMS.
Suburban Department,
JONES & RYDER LAND CO.,
9 218 W. Third st.

FOR SALE—
CHAS. VICTOR HALL TRACT.

This section, improved as it is with pretty homes, is very desirable for residence purposes. We can deliver for the next few days, the following bargains—

$900
Western ave., near Adams, 50x132.

$1150
Hobart Blvd., 50x

FOR SALE—
City Lots and Lands.

SALE—LOTS, LOTS, LOTS.
LOTS—LOTS—LOTS—LOTS
$275, $325, $375, $425,
$600, $650, $700, $800,
AND UP.
40x120—50x165—80x254.
...ker here is your opportunity.
MARSHALL, LOWE & JORDAN,
223 Mercantile Place Main 969

SALE—
I WANT THOSE PEOPLE
...preciate 50-foot lots by 165 feet deep
...ut on the Moneta ave. car (Main st.
...es those in Ware's Moneta ave. addi
...on's tract. PRICE $250. EASY TERMS
...ater and shade trees; lots on Vine st.
...eighborhood. J. FRANK WARE, 327
...el. South 34, 4019, and Moneta ave.

SALE—
LOTS! LOTS! LOTS!
...EVERY SECTION; BARGAIN LISTS
...SE FROM; HOMESEEKERS FREE
...E PRICES AND INVESTORS PROFIT
...BEST ON THE MARKET BY COMP
...E DIRECT.
EMIL FIRTH (OWNER.)
...T LAUGHLIN BLDG., 316 S. BROAD
...HONE 8305; MAIN 1545.

SALE—
...Large level lot, 100x185 to alley, on ca
...line in the growing southwest; to
...cement walk and curbs, to
...trees, beautiful mountain view; easy
...rms.
HUGHES & PECKHAM,
1180-1186-1187 Braly Bldg.
...Main 3221.

UNIVERSITY HEIGHTS.
...only $100 each; easy terms; no interes
...railroads being built; this is the choic
...Diego residence section; buy a few
...and watch them advance in value; sta
RALSTON REALTY CO.,
215 Wilcox Building.

SALE—
...Each, two lots on 28th; north
...Cimarron and Arlington.
...E. corner Cimarron and 28th.
...Dalton avenue, east front,
...other good buys.
GEO. H. GRAVES, owner
...226 West 4th st.

SALE — IF YOU ARE LOOKING
...ome, you have them from
...; very choice ones at $750 to $900
...e your choice this week from a
...Main; take Moneta-Ave. or Jeffe
...Jefferson and Main, turn
...or see, T. L. OBRIEN, N.W.
...Main and Vine. These lots are all
...payments.

SALE—CLOSE-IN LARGE LOTS.
...$125 to alley; corner of First an
...streets to be paved.
...corner of Third and
...residence district.
...Seventh, with 2 houses, on San Julia
...ninth, st.
J. F. JONES, 117 S. Broadway.

SALE—LOT IN MORGAN'S HOLLY
...tract, right next to the foothills, a
...beauty spots of our suburbs. A
...a fine home this is absolutely
...Good car service. Price $1075; on
...to be had in this tract for
...JONES & PAT
...AND CO., 218 W. Third street.

SALE — LOTS 52x122 TO 16-FT. H
...igh and sightly location; only 3 blo
...from the Schmitt tract; buildi
...$950; also lots in the
...$300 up. See WILLIAMS, owner
...Jefferson and Stevenson aves. Hous
...Residence, South 1042. Hou

SALE—
...$750—
...Two lots in Figueroa Square
...Tract.
...Will be worth twice that in
...6 months.
...Easy payments.
WATSON, 322 Trust Bldg.

SALE—LOCKE, OWNER.
...Best Bldg. House, Spring
...best, but didn't raise price. Van Nu
...Main 5715, easy front, $2100. Wa
...ue, business, location, $2500. Ho
...ert, $2800. Hobart near 22nd, Hoo
...ern avenue, $1200. Terms on a

SALE—REMARKABLE BARGAINS.
...-room cottage and 2 big lots,
...dern 6-room cottage; snap.
...Adams & Vermont ave.
...Now, owner, Vermont ave. between
...ue, extra fine 2-story, 8 rooms,
...ast ave. and W. Adams section.
...Price $4250. Vermont ave.

SALE — $1000 EACH, 2 LOTS 100
...Arapahoe st. near Washington; the
...is worth $1250 apiece, but must
...quick opportunity. Come to
...a deposit on them and get a g
W. H. OBEAR, 402 Johnson Bldg.

SALE—
...want to buy as good a lot as the
...ening & Dickinson's Figueroa Ter
...ough than market price,
...today for $170 cash, and $10 a mon
...ID, with J. R. Keel & Co., 203
...Phone, Red 6856, Home 1618.

SALE—LOT ON 6TH STREET, NE
...between Lucas and Hoover, 50x1
...right in the trend of the city's be
...is in a good, neighborhood, and
...will increase steadily in valu
...partment, JONES & RYDER LAN
...W. Third street.

SALE—4 LOTS ON CORNER OF 2
...Adding, 50x146 each; free from bui
...Terms, $250 down, $20 monthly. Th
...price $1000 if taken at once. ROOS
...American Bank Bldg., Cor. 2nd
...SMITH & SON.

SALE—LOT 6, ROBERT MARSH
...Gray Cliff Terrace tract, $1700.
...$100 below market price, but owner
...ired to sell at sacrifice. The lots are
...for $1200. The property is st
...ments. Address E. Post
...OFFICE.

SALE—ARLINGTON HEIGHTS LOT
...Arlington front, size 50x150, on
...sidewalk, $1200 cash; this will
...lot 75x150, east front, on 7th Ave.
...cement sidewalks, curbing and gu
...Bldg., at WOODBURY, 407 S.

SALE — WEST ADAMS HEIGHTS
...northeast corner 21st and Western
...full lot is offered for a
...bargain price.
KELLER INVESTMENT CO.,
...426 Bradbury Bldg.

...CORNER ON CIMARRON.
...50 foot southwest corner for
...terms, or $1300 spot cash. OWNE
...tors' Trust Bldg. Phone

...LE—WILTON PLACE.
...lot 60x138, east front, among th
...ces, restrictions high, rai
...street, $2300; terms.
HORACE G. HAMILTON CO.,
...300 Fay Bldg., Third and Hill.

...CHOICE LOTS IN LE MOYN
...ce, restrictions building restriction
...ce, 1-4 cash, balance to suit at 6 p
...profit. Good car service,
...CLESTON, 603 Laughlin Bldg.

SEVENTH STREET LOT.
PRICE, $2750.
WORTH $3500.
JOHN A. HOTE, OWNER,
...516 BYRNE BLDG.

...E—$300 CASH.
...$ CASH, FOR 30-FT. LOT
...ndanger's Prospect Park tract. Lot
...cement curbs, cement walks. Take
...e will double your money. Take
...car to office, corner VERMONT
...PECT, ¼ cash, 4c fare.

...the choicest residence lots in the
...; 50 feet, east front, adjoining ver
...residence; elevated location; fine
...neighborhood; price $4700. Address
...box 78, Times office.

...E — YOU WILL DOUBLE YOUR
...you buy a $350 lot in Westmoreland
...ect Park tract; cement walks and
...ed; a beauty spot for a home.
...wood car to office, corner VER
...D PROSPECT, 4c fare.

...E—THE FINEST TRACT IN HOL
...ect. Westmoreland's Prospect Park
...e front and fog; ideal for home
...car lines; streets improved. Take
...car to office, corner VERMONT
...PECT; 4c fare.

...ery fine lots, elegantly situated,
...wood; street work and curbstone
...ed; will sell cheap; easy terms of
...ome. ALEN, 536 Bradbury Bldg.
...Main 2198.

...E—WE HAVE 6 LOTS IN THE
...between two car lines on a good
...we will sell for $550 each, or
...ld in $250 cheaper than adjoinin
...street. YOUNG & ADAMS, 3
...S. Hill st.

...E—THE FINEST PIECE OF RE
...property situated between Pa
...Heights, to be sacrificed at a
...Investors investigate; full par
...agents, particulars at 204 MARS
...405 Laughlin Bldg.

...E—ONE OF THE MOST DESIRA
...tract lots in the popular C
...for only $1400. An excellent oppo
...ure of Lot Department, JONES
...AND CO., Grand Floor, 218 W.

...E—SNAP IF TAKEN AT ONC
...on West Pico, 40x150, south fro
...Pico car line; buy on terms
...only part cash, think of it
H. W. AYRES, 302 H. W.

...SPEAK QUICK IF YOU WAN
...ers Central ave. and Washington
...special price for cash if bought
...y Real estate department, The
...y CO., 101 South Broadway.

...E—SIX SPLENDID BUILDI
...the corner of 27th street and
...for $1000. A rare opportunity for
...Department, JONES & RYDE
...Ground Floor, 218 W. Third

Classified Liners.

FOR SALE—
City Lots and Lands.

FOR SALE—$75; LARGE LEVEL LOT, 50x
...ast of Central ave., on two streets, cement
...ks and sidewalks; easy terms.
A. C. MARTIN,
...212 Braly Bldg.

FOR SALE — LARGEST LOT IN THE
...ocality close to car line, ½ block from
...ar, $750; easy terms. This is $150
...than adjoining lots. YOUNG & AD
...Rooms 212 S. Hill st., ground floor. 10

FOR SALE—$100 DOWN SECURES A LOT
...Figueroa st., that is just as certain to
...ble within a year as the sun is
...in the east; investigate this;
...WATSON, 322 Trust Bldg.

FOR SALE—
...Choice tracts; $400 buys lot 50x165, on
...ment sidewalk and water; adjoining
...Avenue 54; 5c fare. JOSEPH
...W. S. Avers ave., Chicago, Ill.

FOR SALE—LARGE LOTS IN ELYSIAN
...Prospect Park tract, $250 to $600, building restric
...terms 1-4 cash, balance to suit.
...per foot; being made.
...PRESTON, 605 Laughlin Bldg. 13

FOR SALE — GRAND VIEW TERRACE
...lots at $1000; building restrictions $1500,
...1-4 cash, balance to suit. Good car
...beautiful location, good views.
...PRESTON, 605 Laughlin Bldg. 13

FOR SALE — AN IDEAL PLACE FOR A
...above frost and fog; build your house
...Manninger's Prospect Park tract. Take
...ening car to office, corner VERMONT
...PROSPECT BLVD. 5c fare.

FOR SALE — $2,500; IF SOLD BEFORE
...ert, 80 ft. east front, 2 corners, 4 in-
...on 2 blocks west of Figueroa, near 6th;
...terms for $500 or fine residences. 706
...ALTY, room 5. Phone 8537.

FOR SALE—WANTED YOU TO ASK
...about large level lots, 50x150, in the
...Square, $5 to $10 down, $10 monthly. RAY-
...& BURNS, 434-36 Chamber of Com-
...Phone 4127, Main 777.

FOR SALE — NO BETTER INVESTMENT
...can be had in Commissioner Vermont and
...Prospect Park tract; for here your
...money will double. Take Holly-
...car to office, corner VERMONT and
...PROSPECT BLVD.; 5c fare.

FOR SALE—$300 CASH, LEVEL, IMPROVED,
...on the line from Third and Main, rapid
...; city water, sewer; bargain at
...Address OWNER, T, box
...THIS OFFICE.

FOR SALE—FOR SUBDIVISION; SPLENDID
...tract in southwest of city; on electric line;
...and of such shape as to cut
...advantage. L. L. BOWEN, 502-3
...Bldg. L.A.R.B.

FOR SALE—VILLA LOTS, 50x200 FEET;
...on graded and oiled; easy terms; only
...A. RAND, 214 Copp Bldg.

FOR SALE—
Business Property.

FOR SALE—BY F. M. PHELPS & CO.
SNAP IF TAKEN AT ONCE.
...to Seventh street, not far west of Fig-
...ue, 60x110 feet to alley, with good house,
...ern paneled wall and other improve-
...ly $350 per foot cheaper than any-
...that way.
...Only $1175 per foot.
...$16,500. Only $1175 per foot.
...to sell Department now, and it will sell for
...or 60 days, and it will sell for
...per foot, quick as 7th street is paved,
...Main 8 is now lot. Investigate at
F. M. PHELPS & CO., 505 Douglas
...Fifth avenue.

DO YOU WANT TO MAKE
AT LEAST
20 PER CENT.
40 PER CENT.
ON YOUR MONEY IN
90 DAYS?
—60 DAYS?—
J. R. KEEL & CO.,
206 Mason Bldg.,
Broadway, cor. Fourth.

FOR SALE—
...$1,000 extra deep lot on Wall st., close
...this is a bargain.

FOR SALE—A close-in corner on E. Second st.;
...to the cheapest close-in corner in the
...

FOR SALE—A fine little property on Towne ave.
...per front st.
L. L. BOWEN, 502-3 Pay Bldg.

FOR SALE—
ACRES TO SUBDIVIDE.
ACRES TO SUBDIVIDE.
...2 miles north of Stanton ave. on Long Beach
...; 5 cars every 2 hours; on purchase
...If you buy this now you can
...again; you cannot buy any adjoin-
...for less than $2000 per acre; this
...per acre; nice; take a look.
BOWEN & DOLTON,
Sole Agents.

...your eye on Fifth street. We have
...choice business property on
...that is netting 10 per cent. This
...increase 25 per cent. in value
...Price $25,000. Good terms.
U. L. DIKE INVESTMENT CO.,
...223 Mason Bldg.,
Fourth and Broadway.
Phone—Home 1269. Black 1468.

FOR SALE—
...$200—MONETA AVE.—MONETA AVE.—$2750.

...CORNER—CORNER—CORNER.
...Moneta ave. This is north of Vernon ave.
...and cheaper corner on the street.
CONWAY & KESSLER,
...405 Laughlin Bldg.

FOR SALE—
...PICKLE NO. 7. We have an option
...at W. Ninth st.; lot 50x145, on the clean
...and the house is improved; this property is
...near Figueroa st. Reader, $1700 is
...for; buy this property with improve-
...ing up to the corner of Ninth and Figueroa
...and look at the business blocks. "An kick to
...deal house is as good as a wink."
LEE A. M'CONNELL & CO.,
...146 South Broadway.

FOR SALE—CENTRAL AVE. FOR SALE.
...CENTRAL AVENUE. $3000
...cent with nice 4-room cottage; lot alone
...worth $2500. If you are looking for a snap
...this.
CONWAY & KESSLER,
...405 Laughlin Bldg.

FOR SALE—BY F. M. PHELPS.
A GENUINE BARGAIN.
$11,000—Grand-ave. corner, 60x100, north of
...Fine business location, and by
...the cheapest corner on Grand ave.
...$200 per foot. Big profit on this in
...days, and will sell for $200
...per foot inside a year. Watch it.
F. M. PHELPS, 505 Douglas Bldg.
...Phone 6868. Sunset Main 5468.

FOR SALE—$14,000. $14,000—FOR SALE.
...to alley on 4th st., only a stone's throw
...Van Nuys Hotel; note the site and the
...; if you are a speculator and want a
...Come in and see us on this. We
...options and can deliver the goods.
CONWAY & KESSLER,
...405 Laughlin Bldg.

FOR SALE—
...SOUTH PARK AVE. $3500
...SOUTH PARK AVENUE.
...CORNER—CORNER—CORNER.
...to alley, very cheap.
CONWAY & KESSLER,
...405 Laughlin Bldg.

FOR SALE—
...New modern 16-room apartment build-
...completely furnished with new fur-
...ture, lot 81x165 to alley; rented for $100
...per month; close in, near business cen-
...ter.
U. H. GOWEN & CO.,
...204-206 Frost Bldg.

FOR SALE—
...RUTH AVE. RUTH AVE. $18,000.
...new, up to date apartment house;
...this is near Arcade Depot. In
...where values are steadily advanc-
...This is a bargain.
CONWAY & KESSLER, Sole Agts.,
...405 Laughlin Bldg.

FOR SALE—$8,000; PAYS 10 PER CENT.
...6-ROOM APARTMENT HOUSE.
...and rooms each; "on the hill," close in.
...; income $700 month; leased for 5
...cash, balance 5 per cent.; new
HORACE G. HAMILTON CO.,
...300 Fay Bldg., 3rd and Hill.

FOR SALE—
...6 PARK AVE—6 PARK AVE. $3250
...CORNER—CORNER—CORNER.
...Vernon; worth $500 more, but owner
...of money, hence this low price.
CONWAY & KESSLER,
...405 Laughlin Bldg.

FOR SALE—MUST SELL.
...CENTRAL AVENUE.
...CHEAPEST IN BLOCK.
...H. FULCHER, 128 S. Broadway. 9

FOR SALE—
...property on Crocker, close to 5th.
...a great bargain. Call and see
...Phone 4530, 228 HELLMAN

FOR SALE—MUST SELL—
...SAN JULIAN ST.
...IMPROVED.
...H. FULCHER, 128 S. Broadway. 9

FOR SALE—$250; GOOD LOT ON W. 16TH
...st., near Main; a bargain; must be sold
...SIMMONS & SIMMONS, 123 S.
...Main 5126; Home 2216.

FOR SALE—$14,000. $14,000—FOR SALE.
...to alley on 4th st., only a stone's throw
...Van Nuys Hotel; note the site and the
...; if you are a speculator and want a
...Come in and see us on this. We
...options and can deliver the goods.
CONWAY & KESSLER,
...405 Laughlin Bldg.

FOR SALE—
...SOUTH PARK AVE. $3500
...SOUTH PARK AVENUE.
...CORNER—CORNER—CORNER.
...to alley, very cheap.
CONWAY & KESSLER,
...405 Laughlin Bldg.

FOR SALE—BY F. M. PHELPS & CO.
A GENUINE BARGAIN.
$11,000—Grand-ave. corner, 60x100, north of
...Fine business location, and by
...the cheapest corner on Grand ave.
...$200 per foot. Big profit on this in
...days, and will sell for $200
...per foot inside a year. Watch it.
F. M. PHELPS, 505 Douglas Bldg.
...Phone 6868. Sunset Main 5468.

FOR SALE—$14,000. $14,000—FOR SALE.
...to alley on 4th st., only a stone's throw
...Van Nuys Hotel; note the site and the
...; if you are a speculator and want a
...Come in and see us on this. We
...options and can deliver the goods.
CONWAY & KESSLER,
...405 Laughlin Bldg.

FOR SALE—
Business Property.

FOR SALE—BY ROBERT MITCHELL CO.

BARGAINS FOR QUICK BUYERS.

$3400—A good business lot on E. First st., 40x-
...148 feet; ought to sell for $100 per foot;
...improvements bring in $25 a month for
...store and cottage.

$6000—200x125 feet, Figueroa st., east front, 90
...feet north of Third street.

$8000—Sixteenth st., near Hill; 50x120, with
...improvements paying good income.

$12,000—West Pico st.
...Income $110 per month.
...Lot 81x138 feet.
...Worth investigation.

$13,500—In the shadow of the Arcade Depot,
...just off Fifth st., 50x110 feet with alley
...on side giving some of the advantages of
...a corner; present income $50; this lot
...will be cheap at $400 per foot in a short
...time.

$15,500—Corner of First and Figueroa sts.,
...152x120 to alley; only $100 per foot; high,
...sightly location. The cheapest corner
...within same distance of city center.

$16,500—San Julian and Ninth sts., 80x150 feet,
...with two good houses. Look this up
...without delay. It won't remain at this
...price long. Owner offers this for quick
...sale.

$21,000—The only bargain on E. Fifth st., close
...to Towne ave., 27½ feet by 100 with good
...improvements, renting for $130 per month.
...Price not good after Monday.

$21,000—Worth $25,000.
...Modern apartment house,
...Income $2500 per annum.
...Large lot, close in.
...$11,000 cash required, balance at 6 per
...cent.
...Pays about 14 per cent. on investment.
...Better see us Monday about 8 a.m.

$24,000—N.W. corner of Hill and First sts.; in-
...come $1800 per month. We believe this is
...a bargain. The improvements planned
...for Hill and First when completed will
...double the value of this corner; only
...$10,500 cash required, or will accept city
...property to same amount.

$92,500—The best investment in the city of
...same magnitude; modern hotel on beau-
...tiful corner, commanding a view of en-
...tire city. Grounds front on 2 streets;
...enough vacant ground to erect another
...building of equal size; leased for $800 per
...month; income can be doubled by the
...expenditure of $40,000 additional; so that
...an investment of $127,500 will bring $1600
...per month, or $19,200 per annum. And
...this income is positive and permanent.
...Come in and talk it over. Do it now.

ROBERT MITCHELL COMPANY,
508 S. Broadway. L.A.R.B.
"No Misrepresentation."

FOR SALE—

INCOME PROPERTY.

INCOME PROPERTY.

INCOME PROPERTY.

...We offer the following as being exception-
...ally well located for future large increase in
...value, and, in the meantime, paying big
...interest on the money invested.
$5000—Wall st. Close-in flats, pays 9 per cent.
...net on total price.
$11,000—S. First st. corner, near Los Ange-
...les st., one story brick building and
...basement, leased, pays 6½ per cent.
...net.
$18,000—West First st. apartment-house on
...the hill, near Olive; mortgage of $7500,
...can remain at 6 per cent. Pays 12
...per cent. net on money invested.
$28,800—Hill st., two-story, close in, paying
...7½ per cent. net on price. Mortgage
...of $10,000 can remain at 6 per cent.
...Pays 8 per cent. net on actual money
...invested.
$60,000—West First, 2-story and basement
...building. Pays 8 per cent. on purchase
...price.
$80,000—South Hill, 3-story and basement, mod-
...ern building. Leased for eight years.
...Pays 7½ per cent. on purchase price.
...All the above are far below present value,
...and the interest each pays is actual net in-
...come, all taxes, insurance, etc., being sub-
...tracted from the gross income.

"IT PAYS TO SEE US."
EDWARDS & WINTERS, 326 Laughlin Bldg.

FOR SALE—BUSINESS PROPERTY.
$13,500.
S.W. CORNER. S.W. CORNER.
65x130 FEET, IMPROVED WITH GOOD
SUBSTANTIAL BUILDINGS. INCOME PER
YEAR $1560, WILL PAY 10 PER CENT. ON
$15,000. THIS PROPERTY CAN BE IM-
PROVED WITH A LITTLE COST, TO PAY
20 PER CENT. ON THE INVESTMENT.
IF YOU WANT THIS ACT QUICK. IF YOU
DO NOT BUY THIS BARGAIN BOTH OF
US WILL LOOSE.
F. E. ROBINSON & CO.,
216-217 PACIFIC ELECTRIC BLDG.

FOR SALE—
...DON'T FORGET CENTRAL AVENUE.
...CENTRAL AVE. IS NOT FORGETTING
...TO RISE IN VALUE STEADILY.
...FOR SNAP HUNTERS.
...Central ave. near 49th st., 45x135 to alley,
...at $50 a foot.
...Central ave. near 48th st., 90x135 to alley at
...$50 a foot.
...Central ave. near 52d st., 162x140, at $60 a
...foot.
...Central ave. near Vernon, 50x129, at $60 a
...foot.
...N.E. cor. 54th and Central, at $70 a foot.
...Central ave. cor. near 56th st. at $80 a foot.
...Central ave. cor. near 21st at $80 a foot.
...It only took you about 2 minutes to read
...above values; it took us three weeks hard
...work to get them for you.

"IT PAYS TO SEE US."
EDWARDS & WINTERS,
326 LAUGHLIN BLDG.

FOR SALE—S. K. LINDLEY & SON.
...ON EAST 11TH STREET.
...Modern 5-room cottage; rents for $25; cheap
...at $3000; $800 cash.

SAN PEDRO STREET.
...Near 8th, improved with 2 stores; cheap;
...rents for $35 month.
PRICE $10,000.

GRAND AVENUE CORNER.
...The cheapest improved corner on the street;
...rents for $125 per month; 75x140.
PRICE $18,000—TERMS.

PICO STREET CORNER.
...Near Figueroa for only $21,500; rents $90 per
...month. This is a fine buy.

THE N.W. COR. 16TH AND GEORGIA.
...125x100; price $20,000; $8000 cash; rents $85
...month.
S. K. LINDLEY & SON,
700 H. W. Heilman Bldg.

FOR SALE—

...For $9050 I will deliver 40X140 on EAST
...4th, near Santa Fe ave. 160 feet joining
...this lot on the west has JUST been SOLD
...for $83.50 per FOOT.
...Get busy if you want this lot.
GEO. M. SORELLE,
Both Phones. 1006 Braly Bldg.

FOR SALE—
CLOSE IN ON THE HILL.
ONLY $8000.
...Lot 80x165, good 10-room
...house; fine location for apartment
...house. We believe this property
...will command $200 per foot before
...March.

COURT STREET.
NEAR ANGEL'S FLIGHT.
—$12,500—
...50x130 feet with 38x60 feet
...adjoining in rear, paying $41 month.
...The cream of the hill.
W. A. VARCOE & CO., Sole Agents,
...327 W. Second st.

FOR SALE—
Business Property.

FOR SALE—
CLOSE-IN BARGAINS.
...$2000—E. 12th st. between San Pedro and Cen-
...tral ave.; 40x160 to 20-foot alley; vacant.
...$2750—Crocker st. near 10th, 5-room cottage,
...new and modern in every respect;
...terms.
...$3500—E. 8th st. near Central ave., 42½x140;
...improved with good 7-room house.
...$4000—Pico st. near Maple, lot 50x120; improved
...with good 6-room cottage.
...$6500—E. 9th st. corner near Stanford, 30x156
...to 13-foot alley, vacant.

CLOSE-IN BARGAINS.
...Those who are contemplating about going "far
...out" for profitable investment will do well to
...investigate these. Comment on them is un-
...necessary.

"IT PAYS TO SEE US."
EDWARDS & WINTERS,
326 LAUGHLIN BLDG.

FOR SALE—
FLOWER ST.
...New apartment house, 42 rooms, leased for
...3 years at $250 per month; large lot; easy
...walking distance. We can deliver this below
...the market price, $24,000.
MAKE US OFFER.
...Eighth st., near San Pedro, 2 lots on cor-
...ner, 2 good buildings on same. There is $6000
...profit in this property in the next 60 days.
...Eighth street is to be widened. We have this
...property for this week at $14,000.

BROADWAY.
Close in.
$925 per front foot.

BIG BARGAIN.
—Corner—
90x165
...This is one of the finest sites for a high-
...class apartment building, $15,000.
OLD SETTLERS' INVESTMENT CO.,
601-602 Grant Building.

FOR SALE—
THREE CLOSE-IN SNAPS.
PICO STREET.
...$20,000—Pico st., 50x150, between Main and
...Hill; more than $100 per foot under value.

GRAND AVENUE.
...$7500—50 feet frontage on Grand between 1st
...and Temple; improved with four 4-room flats;
...income $60; all rented; the lot alone is easily
...worth this price. Biggest snap in town.
BUNKER HILL AVENUE.
...$4000—Bunker Hill, 39 feet frontage, between
...First and Temple; 7-room house, rents for $25.
A. W. ROSS,
420 BRADBURY BLDG., MEMBER L.A.R.B.

FOR SALE—

MANUFACTURING
OR
WAREHOUSE SITE.

...10-acre corner on Santa Fe ave., with $3000
...pumping plant.
...Convenient to four railroads.
SNAP.
PRICE $20,000.
D. A. PATTEE, SOLE AGENT,
213 S. Hill st.

FOR SALE—THESE BARGAINS.
...$500—50x175; Lake Shore ave.
...$500—50x150, double frontage, Echo Park.
...$1200—To alley, Sunset Blvd., near Lake
...Shore.
...$1000—Lake Shore near Echo Park.
...$900—Echo Park, on car line, easy.
SPECIAL BARGAINS.
...$1200—Sunset Blvd., near Lake Shore ave.
...$7500—Elegant 9-room house, opposite library.
...$10,000—Scodale Terrace home. Installments.
...$16,000—N. W. Corner 12th and San Julian,
...150x115; business street; fine rental; ¼ cash.
...$37,500—N.W. corner 7th and King, 57x167;
...splendid hotel location, $10,000 cash.
...$65,000—100x190 15-foot alley; 4 big build-
...ings, rental $200; S. Hope, close in.
...$75,000—N. W. corner Second and Hill, two
...buildings, rental $140; front vacant.
...$130,000—24 brick flats, 200x190, W. 7th.
BRAINERD, 615 Pay Bldg. Tel. 251.

FOR SALE—
HERE IS A SNAP.
A SOUTHWEST CORNER.
...Just outside the gates of
WESTERLAND AND
WESTMORELAND.
—92x178—
And the Price Only
$4700
$4700
...And don't forget to
...See
J. R. KEEL & CO.,
Home 1910. 206 Mason Bldg.
Red 6856. Broadway, corner Fourth.

FOR SALE—
"ALL RIGHT."
...A high-grade flat building renting for $60
...month can be bought on monthly payments
...of $45. This unusual proposition is located
...in easy 5-minute walking distance from 3rd
...and Broadway, on fine high lot; has every
...improvement; oak floors, gas and wood grates,
...expensive plumbing, laundry tubs, cement
...basements, cove ceilings; would not possibly
...be duplicated for price asked; terms are ½
...cash, balance on monthly payments as stated.
...Our option on this property expires on Nov.
...15. LOOK INTO THIS UNUSUAL OFFER.
THE WRIGHT COMPANY,
415 Mason Bldg.
Phones Main 8877, Home 7763.

FOR SALE—
...$12,500—Lot 50x185 to 20-foot alley, with 12-
...room building rented for $70 per month
...net; west side Figueroa st., near Adams.
...The right location for increase in value.
U. H. GOWEN & CO.,
Sole Agents.
804-206 Frost Bldg.

CONTRACTORS—
And Builders.

IF YOU CONTEMPLATE BUILDING COME
in and we will talk it over with you; we
furnish plans free and our figures will sur-
prise you when compared with others. NEW
METHOD CONSTRUCTION CO., 213 Byrne
Bldg. Home 5622. Main 2963.

IF YOU INTEND BUILDING, HAVE YOUR
own ideas made practical by an experienced
architectural draftsman; get my prices for
plans and details. Address P.O. BOX 521.

BEFORE LETTING YOUR CONTRACT, FIG-
ure with us; work done at reasonable
prices; plans furnished on application. O.
SEELYE & SON, 218 Laughlin Bldg.

WE BUILD 2 ROOMS $100, 7 ROOMS $155,
...8 rooms $225, 5 rooms modern, $275. P. J.
LEAVER & CO., contractors, 233 S. Hill st.

FOR SALE—
Hotels and Lodging-houses.

FOR SALE—
CHENEY & SATCHELL,
...326 S. Hill. Phone 9016.
...Are you looking for rooming-houses? Call
...on us, we have some good bargains.

FOR SALE — INCOME $350 PER MONTH;
...rooming-house, 45 rooms; lot 60x166; only ½
...lot built on; 1 block Central Park; will take
...ranch, $12,000 cash. $10,000 balance time; low
...rate; price $40,000. See OWNER, 444 SOUTH
...Grand ave.

FOR SALE — A NEWLY FURNISHED
...corner house of 20 rooms; fine furniture;
...center of town; price reasonable; ill health
...of owner obliges him to sell. Apply ROOM 1,
...348½ S. Hill st.

FOR SALE — ROOMING, 20 ROOMS, BLOCK
...from Broadway, Second st.; will sell $3000;
...trade cottage good locality; clears $100 month;
...great bargain. SPRAGUE, 316 Wilcox Bldg. 8

FOR SALE—ROOMING HOUSE, GOOD LO-
...cation, 8 rooms, with bath, well furnished,
...large grounds, with stable; will sell reason-
...able. Apply 913 S. HILL ST. 9

FOR SALE—$225 TO $4500 BUYS ROOMING
...house. See our list if you want a bargain.
FITZGERALD REALTY CO., 218 S. Broadway.
Home 5185. Main 6683. 11

FOR SALE—$600 WILL HANDLE THE BEST
...20 room house on Broadway, rent $75, lease,
...other business, no agents. Address T, box
...140, TIMES OFFICE.

FOR SALE—ROOMING-HOUSE, FIFTEEN
...rooms; all taken; rent $50. Price $300; must
...sell at once on account sickness. Owner, 825
...S. GRAND AVE.

FOR SALE—24 ROOMS, FURNISHED NEW
...and elegant, $1200, payments; W. 7th. Call
...513 PAY BLDG. Tel. M. 251, or 12178 W.
...7th st. 1406.

TO BUILD—LET US SHOW YOU MODERN
...plans and figures. LOS ANGELES CON-
...STRUCTION CO., 702 S. Spring st. Phone
...Main 5681.

FOR SALE—18-ROOM APARTMENT HOUSE,
...clearing $90 a month. C. W. STEWART,
...426-5 Mason Bldg., 4th and Broadway. 9

FOR SALE—
...$1500 buys a 41-room rooming-house on S.
...Spring. A snap. 215 BYRNE BLDG. 9

FOR SALE—ROOMING HOUSE, 15 ROOMS,
...close in, on Grand ave. Call today, 444½
...SOUTH BROADWAY. 1 to 5.

FOR SALE—CALL HORTON FOR ROOM-
...ing house bargains, Main 1082. Home 7228.
135 STIMSON BLDG.

FOR SALE — 12-ROOM ROOMING-HOUSE,
...or trade for smaller one close in. 1113½
...CENTRAL AVE.

FOR SALE—ROOMING-HOUSE, 12 ROOMS;
...1st floor; fine location; bargain. 805½
...SPRING ST.

FOR SALE—A GOOD ROOMING HOUSE, 18
...rooms, easy terms. Inquire 524 S. HILL.
...Phone 3782.

FOR SALE — HOTEL PORTLAND, ROOM-
...ing-house; price $3000. Call 444½ S. SPRING.

FOR SALE—
Hotels and Lodging-houses.

FOR SALE—
...$2150—29 rooms, rent $90; money maker.
...$2350—25 rooms, rent $125.
...$4000—70 rooms, rent $245.
...$1800—20 rooms, transient.
...$2200—30 rooms, rent $90.
...$5000—44 rooms, rent $225.
...$1500—18 rooms, rent $40.
...$1800—28 rooms, rent $45.
...$2000—42 rooms, rent $160.
...$2500—84 rooms, rent $100, lease 3½ years.
...$1500—20 rooms, rent $90.
...$1800—18 rooms, rent $50.
...$1100—16 rooms, rent $50; piano goes.
...$750—15 rooms, rent $45.
...We have large list of lodging-houses to se-
...lect from, and some are splendid buys. Call
...and see us.
HEBER & PARNUM,
138 S. Broadway.

FOR SALE—SOME BARGAINS THIS WEEK
...in rooming-houses.
...28 rooms, part furniture new, one year ago;
...low rent, good lease; price $600.
...36 rooms, brick; well furnished, good lease
...and low rent; location 7th st. Price $2100,
...$1200 down, balance monthly.
...18 rooms, one of the finest locations in the
...city, near Central Park; good lease and rent;
...nothing better in the city for the money.
...Price $2000. Terms.
...28 rooms, very fine furniture; on fine cor-
...ner and close in on West 4th street. We want
...an offer. YOU CAN BUY IT. Terms; no
...better bargain in the city. ROOMS 221-222
...American Bank Bldg., corner 2nd and Broad-
...way. Phone 2940.
E. J. SMITH & SON.

FOR SALE—
SCOTT & CO.,
316 PAY BLDG. THIRD AND HILL STS.
ROOMING HOUSES
THAT ARE MONEY MAKERS.
...Our list is one that cannot be surpassed in
...the city. It includes none but houses that
...are extra good value; houses that are money
...makers; it will pay you to see us before
...buying.
...$1000, a well furnished house of 18 rooms
...in a most desirable central location; it is
...now making a net profit of $600 a year.
...rent $75 per month.
MANY OTHER SNAPS LIKE THIS.

FOR SALE—ROOMING-HOUSE.
...$350—¼ cash; 50 rooms; rent $100; lease.
...$1500—for 28 rooms; rent $90; lease.
...$1400 for 20 rooms; rent $75; lease; close in.
...$1600 for 20 rooms; rent $45; lease.
...$4000 for 75 rooms; rent $300; lease.
...$7800 for 61 rooms; rent $300; lease.
...$11,000 for 110 rooms; rent $400; lease; hot
...and cold water in all rooms.
COOPER & CUDDEBACK,
218 S. Broadway, Room 237.

FOR SALE — ROOMING HOUSES. WE
...wish to call your attention to the fact that
...we have the largest and cleanest list of
...rooming and apartment houses in the city at
...unprecedented low prices, ranging from $350
...to $17,000. If you are looking for a good in-
...come investment proposition that will stand
...the most rigid investigation, come and ex-
...amine our list. LOS ANGELES BUSINESS
EXCHANGE, 205½ S. Broadway.

FOR SALE—FOR CASH; ONLY THE BEST.
...Apartment and rooming-house for $2700, in
...Los Angeles; rent less than $4 per room; 2
...years' lease, longer if desired; will deliver
...this clear at above price; pays $100 per month
...exclusive of rent; desirable locality, new
...building, 26 rooms, electric lights, gas and
...call bells for each room.
H. RICHARDS HOTEL BROKERS CO.,
...321 Laughlin Bldg.

FOR SALE—ROOMING HOUSE ON BROAD-
...way, close in, worth $2500, clearing $400 per
...month; can sell this week $1400. This is
...no fake but an actual fact, think of $400
...per month for $1400. If you don't believe it
...come and see me. Have another on Broad-
...way, clearing $150 per month, for $900. These
...are snaps and will go. See CLARK, room
...208, 217 South Spring.

FOR SALE — 29-ROOM ROOMING-HOUSE
...on South Main st., finely furnished with new
...furniture; cost $2000 one year ago; lease can
...be arranged at $75 per month; can also
...arrange terms for this money maker to the
...right people. Price $2500. See J. A. WOY
REALTY CO., 422 Bryson Blk. Home 2792.
...Main 6446.

FOR SALE—
...$9000—
...This is the beginning of the money making
...season in apartment houses. I have a mon-
...ey maker for sale. See me about it today
...before the price goes up.
CHAS. WOOD,
...with J. R. Keel & Co., 206 Mason Bldg.

FOR SALE—
...$800—Lodging-house, 14 rooms, all full; low
...rent, long lease; Main near 7th; an exception-
...al opportunity.
SELFRIDGE & CRAIG, 117 S. Broadway.
Phones—Home 1821. Main 24. 10

FOR SALE—BY J. R. RICHARDS, HOTEL
...Brokers' Co., 321 Laughlin Bldg. First class
...hotels, apartment houses and rooming houses,
...country hotels, new hotel buildings to lease
...on favorable terms. J. R. RICHARDS HO-
TEL BROKERS CO., 321 Laughlin Bldg.

FOR SALE—43 ROOM ROOMING HOUSE,
...clearing $250 per month; swell location, hot
...and cold water, every room, steam heat, ele-
...vator service, Call at room 215, BYRNE
BLDG. 9

FOR SALE—
###

Classified Liners.

FOR SALE—
Suburban Property.

ALHAMBRA.

FOR SALE—

ALHAMBRA.

LOS ANGELES' FINEST SUBDIVISION.
NORTHRUP & PECK,
City Hall Block, Alhambra.
MAYBERRY & BYREN,
303 Severance Bldg.,
Sixth and Main sts., Los Angeles, Cal.

FOR SALE—
Lemon and Orange Groves.

FOR SALE—
WHAT DO YOU THINK OF THIS?

An eleven and one-half acre orange grove in the best part of the orange-growing belt in beautiful
RIVERSIDE
for only
$7000
$7000—
An excellent orange crop goes with ranch worth about
$8000—
$3000
which reduces the cost of property to
$5000
$5000—
This is a snap that will not last long.
GET BUSY.
GET BUSY.
and see
J. R. KEEL & CO.,
Home 1030. 326 Mason Bldg.
Red 6886. Broadway, cor. Fourth. 9

FOR SALE—
$5,000—5 acres solid to Washington navels, 2 years old, at Pomona; the finest grove in southern California; free water; guaranteed $600 crop now on trees; will sell for ¼ cash.
W. H. OBEAR, Agent,
401 O. T. Johnson Bldg.

FOR SALE — LEMONS AND ORANGES AT Upland, 10 acres, under the best of cultivation; crop this year will net buyer 10 per cent on the investment; must be sold; make an offer somebody. Box 71, TIMES, Pasadena.

FOR SALE—
Beach Property.

FOR SALE—
WILMINGTON.
See us before purchasing property in the Harbor City; we have the bargains on easy terms. DOHSON & SCHNEIDER, 230½ S. Broadway, Rooms 4 Willard Bldg.

FOR SALE — 2 LOTS AT HUNTINGTON Beach by owner; will sell considerably below company's prices; in center of town. Apply 104 W. 4TH ST. 9

FOR SALE—BEAUTIFUL HOMES BY THE sea. Buy direct from the LONG BEACH LAND CO., 139 E. First st. Home Phone 152.

OCEAN PARK.

FOR SALE—FURNISHED COTTAGE NEAR Ocean Front at a bargain; easy terms. CHAS. J. HILDEBRAIM & CO., 1474½ Pier ave., Ocean Park.

HUNTINGTON BEACH.

FOR SALE—
LOTS MUST BE SOLD; Several fine lots in beautiful Wesley Heights; will accept about half their company's prices; terms.
See OWNER, 407 Douglas Bldg.

SAN PEDRO.

FOR SALE—Fine, healthful San Pedro is the safest place to invest. We have a large list of business and residence property for sale up for Harbor City property. WALKER & PEARSON, 603 Beacon st., San Pedro, Cal.

FOR SALE — LOTS 19 AND 20, BLOCK 22, Nevitt's tract; size 80x125 to alley on 22nd st., Long Beach; $750; half cash. J. MINER, 126 S. Los Angeles st.

FOR EXCHANGE—
Real Estate.

FOR EXCHANGE — BEAUTIFUL 6-ROOM modern cottage, located in the southwest part of the city, for 1 or 2 lots in or near Hollywood.
LEAHY & SON,
223 Mercantile Place.

FOR EXCHANGE — QUICK RESULTS IN selling or exchanging your real estate or business of any kind are obtained by listing same with the
AMERICAN REALTY CO.,
320 Mason Building.
Corner Fourth and Broadway.
Phones—Main 1030; Home 948.

FOR EXCHANGE—
$10,000—5-acre orange grove, Riverside county, 12 years old, fine location; unincumbered; exchange for rooming-house or city property and annuna.
MAXON REALTY CO.,
114-115 Stimson Bldg.

FOR EXCHANGE—
$15,000—mortgage $2500; orange grove, San Fernando; 2 first-class buildings, Exchange equity for rooming-house or residence and annuna.
MAXON REALTY CO.,
114-115 Stimson Bldg.

FOR EXCHANGE—
Two 5-room cottages, 1¼ blocks from electric car line. Want ranch. WHAT HAVE YOU?
V. E. STOCKWELL & CO.,
304-6 Grant Bldg. Phones 2814; Main 1589.

FOR EXCHANGE—
$10,000—mortgage $2500; 9-room modern residence, Westlake district; exchange for ranch or grove.
MAXON REALTY CO.,
114-115 Stimson Bldg.

FOR EXCHANGE—
$7500—mortgage $3000; alfalfa ranch, 20 miles from city, well improved; exchange equity for city and annuna.
MAXON REALTY CO.,
114-115 Stimson Bldg.

FOR EXCHANGE—$4000.
New and modern 6-room bungalow near W. Adams st.; two-story residence; in first-class neighborhood. Want lots or lot for equity. Home 3847.
C. S. HUFF & CO.,
401 H. W. Hellman Bldg.

FOR EXCHANGE—
$3000—mortgage $2200, new modern flat building, southwest; exchange equity for ranch or grove.
MAXON REALTY CO.,
114-115 Stimson Bldg.

FOR EXCHANGE—
$15,000—Furniture and lease of 120-room apartment-house, first-class in; exchange for city property or small ranch.
MAXON REALTY CO.,
114-115 Stimson Bldg.

FOR EXCHANGE — CASH AND FIRST-class properties for exchange. We want business and residence properties, city lots and acreage.
G. A. HOLCOMBE & CO., 307 Mason Bldg. 14

FOR EXCHANGE—
7-room house, S.W., for good lots on Ocean Front at Venice.
V. E. STOCKWELL & CO.,
304-6 Grant Bldg. Phones 2814; Main 1589.

FOR EXCHANGE—160 ACRES, FINE ALfalfa land, 7 miles from Corcoran, Kings county, with 80 shares water; lake, land, canal for sale or trade for property in or near Los Angeles. Address S, box 151, TIMES OFFICE. 12

FOR EXCHANGE—WE WILL SELL, EXchange or rent your property for you; property looked after; exchanges a specialty.
A. C. HESS & SON,
225 Byrne Bldg.
Phone 2822.

FOR EXCHANGE—
$12,500—mortgage $3500; close-in flat building; exchange equity for ranch.
MAXON REALTY CO.,
114-115 Stimson Bldg.

FOR EXCHANGE—
Exchanging eastern realty for California a specialty. Come and see us.
McPHERSON & ADDISON,
Phone 1960. 414-15 Bradbury Bldg.

FOR EXCHANGE—
$6000—Well located rooming-house, good lease, cheap rent; exchange for small ranch.
MAXON REALTY CO.,
114-115 Stimson Bldg.

FOR EXCHANGE — WE STICK TO THE one line, exchanging properties. Square Dealing our motto. PETERS & WEBSTER, suite No. 721 H. W. Hellman Bldg., Members Los Angeles Realty Board. Bank references.

FOR EXCHANGE—$2500.
Fine olive ranch at San Fernando for equity in 5 or 6-room dwelling. Call on
C. M. DuVERNET,
216 Fay Bldg.

FOR EXCHANGE—
I make a specialty of exchanging real estate, particularly California for Eastern. Member L.A. C. W. CONWAY,
Realty Board. 804-5 Bradbury Bldg.

FOR EXCHANGE — 892 ACRES, CASS county, Mo.; house, barn, fenced and cross fenced, 25 to 30 acres fine walnut timber. For oranges, walnuts, alfalfa or farming land. H. K. DINSMORE, 217 S. Broadway. 8

FOR EXCHANGE—20 ACRES OF LAND free of incumbrance near Seattle, Wash. Want Southern California. See A. P. GREEN, owner, 550 S. Broadway. 12

FOR EXCHANGE—FOR ROOMING-HOUSE, $2000 equity in a new store building in a growing town; Address T, box 121, TIMES OFFICE. 8

FOR EXCHANGE—BEN WHITE WILL EXchange your property, 304 BRYSON BLK., Second and Spring. Member L.A.R.B. 9

FOR EXCHANGE — SOME GOOD LOTS for equities; no agents. 2024 S. BROADWAY. Phone 1127. Room 5b 4

FOR EXCHANGE—
Real Estate.

FOR EXCHANGE—
10 acres of Washington navels, 10 acres in fine lemons, at Corona, for eastern.
17-room apartment house in Pennsylvania for orange ranch.
56-room apartment-house, Des Moines, Iowa, for orange grove.
10 rooms, Kansas City, Mo., for ranch here.
Fine stone building and living-rooms above, in Montecello, Iowa, to exchange for Los Angeles or ranch.
26-room hotel on Main for good orange grove.
45-room apartment house in Los Angeles for good ranch.
7-room house, southwest, for orange grove.
40-room hotel on Olive street to exchange for alfalfa ranch; price $25,000.
V. E. STOCKWELL & CO.,
304-6 Grant Bldg. 2814. Main 1589.

FOR EXCHANGE—
RESIDENCE, SALT LAKE CITY.

2-STORY AND BASEMENT; WHITE BRICK 8 ROOMS; MODERN THROUGHOUT, HOT AND COLD WATER ON EVERY FLOOR.

LOT 66x165; EAST FRONT.

5 BLOCKS FROM TEMPLE.
Large 2-story barn.
$6000
Will take Los Angeles residence or small acreage for part or entire value.
Would assume moderate amount.
Photograph at our office.
JONES & RYDER LAND CO.,
Exchange Dept. 218 W. Third st. 11

FOR EXCHANGE—FOR GROCERY STOCK, good 7-room house, fine large lot, within 8 minutes' walk of First and Broadway, $5000.

Fine lot, 50x160 on West Jefferson, north front, to exchange for cottage on high ground. $2000.

Five-room cottage on West Tenth street, corner lot, to exchange for improved ranch, near car line, $2850.

10-acre ranch in Bardsdale, Ventura county; splendid walnut or orange land, plenty water, $2750. Want city property.
SIMMONS & SIMMONS,
138 South Broadway., Home 2250, Main 2120. 9

FOR EXCHANGE—
RESIDENCE, SALT LAKE CITY.
$4000
9-room white brick house, strictly modern throughout. Fine 2-story brick barn.
WANT
RESIDENCE, LOS ANGELES.
JONES & RYDER LAND CO.,
218 W. Third st.
Exchange department. 9

FOR EXCHANGE — $3000; AT BEAUTIFUL Elsinore; 120 acres; house, peaches, grapes, olives, etc. Will put in cash or assume on city property. 11

$3200—Five acres splendid olive grove at Fernando; want home in city. Will pay cash difference.
L. L. BOWEN,
503-5 Fay Bldg. 11
L.A.R.B.

FOR EXCHANGE—
SEE US.
EXCHANGES OUR SPECIALTY.
BANK REFERENCES.
BOWMAN REAL ESTATE CO.,
302 LAUGHLIN BLDG.

FOR SALE—
Miscellaneous.

FOR SALE—
We have for sale complete 1½, 2, 4, 5, 6, 8, 10, 12, 14, 16, 20, 25, 30 and 35-h.p. gasoline pumping plants, including any style pumps or cylinders; capping, primers, belting, etc.; terms of sale, no payment until set up and running satisfactorily to purchaser; our prices are ½ of new outfits; all machinery thoroughly overhauled in our machine shop and tested before leaving; terms for all other kinds of machinery the same. Note—We have moved to our own 3-story building, across the street. SOUTHERN WRECKING CO., 324 S. Los Angeles st. 11

FOR SALE—HOUSEHOLD GOODS AT FACtory cost, Overall, is going to move, ruffled curtains, 30c; dotted swiss panels, 30c; box couches, $2.50; cane diners, 35c; 6 foot extension tables, $5; 52 piece dinner sets, $4.85; 6-piece parlor suits, $11.95; 6-piece wood seat chairs, 60c; pillows, 50c; blankets, 50c; iron beds, $2.00 to $2.75; mattresses, $2.00; 3 burner gas plate, $1.00; linoleum, 25c; oil cloth, 20c. Buy now. J. M. OVERELL, 562-564 South Main street.

FOR SALE—
ROOFING.
ROOFING.
ROOFING.
We carry a complete line of all kinds of roofing, which we will sell this week at a great discount.
WHITINGS, Ninth and Maple.

FOR SALE—FIRE HOSE; WE HAVE 2000 ft. of brand new canvas and rubber lined 1½-inch fire hose, on reels, 50 ft. each, 12½c per foot.
WHITING WRECKING CO.,
Ninth and Maple avenue.

FOR SALE—TELEPHONE YOUR "WANT" ads. to The Times. Experienced ad-taker constantly in waiting at the other end of your 'phone to take your ad. Ring up any time of day or night. Phone ONE, Home, "The Times." Rate: One cent per word in the Daily Times, 1¼ cents per word Sunday.

FOR SALE — NEW AND SECOND-HAND billiard and pool tables; easy payments; we rent tables with privilege of buying; modern goods; late fixtures; cheap prices. BRUNSWICK-BALKE-COLLENDER, 636 S. Broadway.

FOR SALE — A FEW SLIGHTLY USED sets of "Modern Eloquence," in 5, 10 and 15 volumes; these will be sold at greatly reduced prices. Inquire of H. E. DOWNING, Times Business Office.

FOR SALE—SIXTY TONS OF GOOD CHEAP hay, near Moneta (on La Presa tract.) Call early if you want a bargain. ROSS & LINDSAY, 311 H. W. Hellman Bldg. Phones Main 4822, Home 7042. 8

FOR SALE—FOUR 2 $ WILL BUY HERE more furniture, new or second-hand, than any other house in the city; can't beat the bargains. Come and see. L. C. SKEELS, 907 S. Main.

FOR SALE—CHEAP FUEL. GOOD AS wood, pit shells, $3 ton, delivered. $1.50 yard. SANTA CLARA AND ALAMO. Phones South 1706; Main 7941. 11

FOR SALE—2 TICKETS TO CHICAGO, gentlemen's, 1 lady's first-class; any price. Call 12 and 1 or after 6. 230 S. FLOWER, room 2.

FOR SALE — COLORADO INSTALLMENT HOUSE, 723 San Pedro st., sells ladies' skirts, petticoats, jackets, waists, at 50c per week.

FOR SALE—BEAUTIFUL UPRIGHT PIANO by Vose, at less than ½ original cost, cash or time. Address O, box 19, TIMES OFFICE.

FOR SALE — 30 SAFES, DAMAGED IN shipment; no reasonable offer refused. A. P. ANDERSON & CO., 213 N. Main.

FOR SALE — 20 TONS OF GOOD BARLEY hay, $10 a ton; 6 miles from city limits. OWNER, 138 N. Flower st. Home 1371. 8

FOR SALE FINE ROLLER-TOP DESK and chair; also one large roll-top and small one. Inquire 426 H. W. HELLMAN BLDG. 6

FOR SALE—LATEST CITY REAL ESTATE atlas of Platt & Platt, publishers. Inquire ROWEN & DOLTON, 480 Douglas Bldg.

FOR SALE—SEVERAL WINDMILLS, COMplete to move, all sized tanks and piping. DEMMITT COMPANY, 150 N. Main. 9

FOR SALE—AT A BARGAIN; 2 FIRST-class tickets to Chicago. Address S, box 165, TIMES OFFICE. 8

FOR SALE—TARRED ROOFING AT WHITINGS, this week, $1.30 per roll. Ninth and Maple.

FOR SALE — NEW AND SECOND-HAND safes. PITTSBURGH SAFES, 332 S. Hill.

FOR SALE—Moving picture film; song slides; magic lanterns. 209 Montgomery st., S. F.

FOR SALE—SAFES, SIX CARLOADS JUST received. ANDERSON, 212 N. Main.

FOR SALE — FIREPROOF OFFICE SAFE. 469 E. SECOND ST.

FOR SALE—
Furniture.

FOR SALE—FURNITURE AND RUGS OF 7-room beautiful flat in Westlake district, entirely new; breaking up housekeeping reason for selling. PHONE HOME 6245. 11

FOR SALE—762 OTTAWA ST., JEWEL GAS range; 1 double and one single box lounge; one blue flame oil stove, with oven; one small heater, one small ice box. 8

FOR SALE—SIX NICELY FURNISHED rooms, swell private residence; rental of two rooms; pays all expenses; only $450; if taken at once. 1108 MAPLE. 8

FOR SALE — FURNITURE 4-ROOM MOdern flat, gas and electricity, complete for housekeeping, cheap, $165; must sell at once. 205 N. HOPE. 8

FOR SALE—FURNITURE OF NICE MOdern 5-room sunny flat, cheap; must sell at once; will sell on time. 1005 S. MAIN. Call Monday. 9

FOR SALE — 2 FIRST-CLASS TICKETS to Kansas City; man, medium; slightly gray; woman, medium, dark. 2318 W. 7TH ST. 9

FOR SALE—FURNITURE OF 5-ROOM flat for sale, cheap, 2 blocks from Courthouse. Address S, box 97, TIMES OFFICE. 11

FOR SALE — DOUBLE METAL BED, BOX and floss mattresses, two feather pillows; price $40. Call 941 BONNIE BRAE. 12

FOR SALE—THE FURNITURE OF A 5-room cottage, very cheap; owner going away and must sell. 1641 WINFIELD ST. 11

FOR SALE—FURNITURE OF 7 ROOM house, house to let, must be sold by 25th. 906 W. 7TH ST. 12

FOR SALE—FURNITURE OF 5 ROOMED cottage, cottage can be rented. 2115 SAN PEDRO ST. 10

FOR SALE — FURNITURE; PARTIES GOing East; must sell. 1221 S. LOS ANGELES.

FOR SALE—
Furniture.

FOR SALE—
Oak desks and office chairs.
One beveled French-plate mirror, 12x40, $9.
One bird's-eye maple dressing table, $18.
Mission and leather seat dining chairs, 1 oak china closet and 1 mahogany music cabinet, 1 letter press and stand, 1 solid cherry bookcase, iron beds from $2.50 up.
GODDARD FURNITURE CO.,
Basement, 435½ S. Broadway.

FOR SALE— $2000
Furniture and five-year lease on a 36-room apartment-house; house and furniture new; every apartment occupied; right in the business part; clearing $150 per month at the present low summer rates; will pay more. See CHAS MOORE.
With J. S. Keel & Co.
326 Mason Bldg.
'Phones Red 6836, Home 1010. 10

FOR SALE — CUT RATE PRICES ON SECond-hand furniture of every description; the best stock of second-hand goods in city; each article a bargain; note a few new goods, too; always have a few roll-top desks, office chairs, rugs, tables, letter press, counters, scales, refrigerators.
Very complete stock cook and heating stoves, all kinds.
Both 'phones. L. C. SKEELS, 907 S. Main.

FOR SALE—FURNITURE; MOST EVERYthing, both new and second-hand; largest stock of the kind in the city. We are receiving daily large consignments of slightly used household goods, office furniture, etc. Inspect our stock, get our prices; reliable place to trade. COLOMBAR'S, 322-324 S. Main st. P.S.—See us for rates on storage in our new warehouse. 11

FOR SALE—FURNITURE. COMPLETELY furnished 5-room flat, piano. 1319½ WRIGHT ST. 9

BUSINESS CHANCES—
Miscellaneous.

DISTRICT MANAGERS FOR CASH REGISter business; entirely new high grade machine; automatically throws out exact change; magnificent opportunities now open; 200 per cent. profit; capital required from $500 to $2500. WILLIAM BAILEY, Rector Bldg., Chicago.

WILL YOU INVEST
$1200 WITH SERVICES?
Where it will make you $200 a month; established business and genteel.
LEVER & SMITH,
224 W. Fifth st.

MAKE US PROVE IT. $2400 INVESTED
in company we represent will double in value in one year and pay $1200 dividends.
LEVER & SMITH,
224 W. Fifth st.

FOR SALE—GENERAL HARDWARE AND stove business, good location, doing fine business; long lease, low rent; good reason for selling. This is an exceptionally fine business opportunity. Address S, box 13, TIMES OFFICE.

FOR SALE—ON E. 6TH ST., RESTAUrant, doing $35 per day, cash register, safe, cigar stand tobacco, stools, counters, tables, chairs, everything complete; price $400; sold this week. LE GRAND-BLANCHARD CO., 605 S. Main. 9

$275—HAY, FEED, WOOD AND COAL YARD on R. R. track, with good black team of horses, wagon and harness; rent $10, with long lease.
See DOLPH GREENE, 607½ S. Broadway, room 44.

FINE LITTLE FURNITURE STORE; book store, big profits; fine corner location; going to a new town; this chance, as I am going to Arizona. Look into this. NELLIE NORMAN, 101 W. Sixth. Phone 6503, Main 5843. 8

WANTED—A MAN WITH $4000 TO BUY the best general store for size in the southwest, steady income, no long credits, will make investigation to purchase; no agents need apply. Address N, box 71, TIMES OFFICE.

TWO FINE SMALL BUSINESS BUYS, PAYing well, small capital required, easy to resell; $300 for one, $500 for the other, including horse and wagon. NELLIE NORMAN, 101 W. Sixth. Phones 6503 Main 5843. 8

FOR SALE — MY 62-ROOM HOTEL IN CITY 30,000 population near Los Angeles; I have made enough in five years to retire; nets $500 monthly; price $3400; am 54 and tired. Address T, box 172, TIMES OFFICE. 9

FOR SALE—
Butcher shop on Broadway doing $1500 business every month and will sell at a bargain if sold at once. TALBOT & BLACK, Phone 4539, 220 Heilman Bldg.

WANTED — HOTELS AND LODGING houses, grocery and cigar stands, etc. We have customers for first class business opportunities. Principals only. G. A. HOLCOMBE & CO., 307 Mason Bldg. 14

I HAVE TWO LARGE 30-H.P. AUTOMOmobiles, as good as new, original cost $6000, will sell both for $1600 cash. This is a chance to go into the livery business. SAHLAND, 400 S. Los Angeles st.

WILL INVEST FEW HUNDRED AND services in legitimate business; local acquaintance and references; give nature of business and particulars. Address T, box 87, TIMES OFFICE.

$4235 BUYS HALF INTEREST IN NICE business that will clear you $100 month; this is a business that will stand strictest investigation. For particulars call room 1, 321½ S. SPRING. 9

$225 — CIGAR STAND, ON THIRD STREET, fine location, large stock of tobaccos, with showcases, rent $20 and clearing $2.75 per day. See DOLPH GREENE, 607½ S. Broadway, room 44.

RARE CHANCE TO PURCHASE ESTABlished real estate business; $1250 cash; will yield large return to 1 or 2 live men; write immediately. Address T, box 176, TIMES OFFICE.

FOR SALE — OLD ESTABLISHED TRANSfer business; several good wagons and teams; good paying business; owner leaving city; must sell. Address S, box 182, TIMES OFFICE.

FOR SALE — GREAT BARGAIN; $950 OR invoice, cash general store clearing $125 monthly; nice living-rooms, yard, low rent; lease. Address N, box 72, TIMES OFFICE.

TO ELECTRICIANS AND OTHERS; GOOD chance to start gas or electric fixture business; stock of shells, canopies, bodies and chandelier fittings for sale. 126 N. FLOWER. 9

FOR SALE — OFFICE FURNITURE AND business of old established real estate firm at a bargain; centrally located; ground floor office. Address S, box 183, TIMES OFFICE. 9

$9000 BUYS HALF INTEREST AND MANagement of close-in rooming house, big proposition for the right man. Investigate. MAXON REALTY CO., 114-115 Stimson Bldg.

I HAVE $900 THAT I WOULD LIKE TO invest in a restaurant, grocery or good paying rooming-house; I might assume a little. Address T, box 140, TIMES OFFICE.

DRUG STORE—
For sale by owner, price $2800; first class store, paying well; good reasons for selling. Call 1240½ S. SPRING ST., room 9.

FOR SALE—FIRST-CLASS FRUIT MARket, on account of sickness; 2 years' lease, 2 months paid. Address S, box 139, TIMES OFFICE. No idlers need apply.

$150 BUYS PLUMBING SHOP COMPLETE, $600 buys meat market, doing good business, $300 fruit and produce business. Snap. Call at ROOM 215 Byrne Bldg. 9

FOR SALE—THE BEST HOTEL VALDEmar Cafe, elegant and completely furnished; a great snap; close-in corner, all ready for business. OWNER, 632 W. 6th. 8

WANTED—MAN WITH SMALL AMOUNT OF cash to take half interest in fine paying business. Services necessary. CUNNINGHAM, 223 W. 2nd st., room 107. 8

FOR SALE—CIGAR STAND, $800, LAUNDRY agency pays rent; clears $4 per day. METROPOLITAN REALTY CO., 611 S. Spring. Phone Home 2657. 8

WANTED — SOMEONE TO ADVERTISE, handle and set up new oil burner, on shares; best on the market. Address O, box 74, TIMES OFFICE. 10

$275—CIGAR, TOBACCO AND SOFT DRINK stand, right in heart of city; rent $8 per month. See MR. BECK, 702 S. Spring st., room 222. 8

$120 — CIGAR STAND, STOCK AND FIXtures; rent $5 monthly; clearing $2 daily. See DOLPH GREENE, 607½ S. Broadway, room 44. 8

FOR SALE—$5000 BAKERY AND LUNCH room, all counter trade, doing large business, fine location. Address S, box 143, TIMES OFFICE. 11

WANT SELL ½ INTEREST IN WHOLEsale and retail feed business; can make $100 month; price $1000. Address T, box 197, TIMES OFFICE. 9

$375 BUYS SPLENDID LAUNDRY ROUTE, horse, wagon; guaranteed clearing $20 week; driver will teach route. Call at 215 BYRNE BLDG. 9

WANTED — 2 MEN WITH $50 EACH TO fill up company of 5 for locating oil lands in Nevada. Address T, box 137, TIMES OFFICE. 8

FOR SALE—RESTAURANT SEATING 50 people; rent $65; price today, $650. See STEWART, 426-8 Mason Bldg., 4th and Broadway. 8

$20,000 HALF INTEREST IN STOCK AND grading outfit, clearing $4000 per month. Inquire MAXEN REALTY CO., 114-115 Stimson Bldg.

FOR SALE—DELICACY STORE, FINE range, everything new; must sell on account of sickness. Call 225 E. SECOND ST., Long Beach. 8

FOR SALE—GROCERY DOING CASH BUSIness, old stand, good reasons for selling, no agents, invoice about $2500. PHONE MAIN 623.

MUST BE SOLD—GROCERY STORE. WILL sell 10 per cent less than invoice. Come see Wilbourn, 215 Byrne Bldg. 9

PHOTOGRAPH GALLEY FOR SALE IN best town in the State; cheap. BOX 177, Santa Maria, Cal. 8

FOR SALE — GOOD 15c AND 25c BARBER shop, growing trade. 107H and S. GRAND AVE. 11

FOR SALE — A GROCERY, $650. ALL cash trade. Apply 2132 CENTRAL AVE. 8

I. D. BARNARD, 116 S. BROADWAY, WILL sell out your business for cash. 10

BUSINESS CHANCES—
Miscellaneous.

INTERSTATE REALTY AND IMPROVEMENT CO.,
408-409 BRYSON BLDG.
N.W. COR. SECOND AND SPRING STS.
PHONE HOME 1703.

GET INTO BUSINESS FOR YOURSELF. If your time and labor is worth $3.50 per day to your employer, it is worth $7 per day to yourself, provided you can get into some little business where you can use it properly. Tell us your requirements and we will furnish you the business.

FAMILY GROCERY—$650.
Nice little grocery with very desirable living-rooms included; cash trade; best location in the city. Price $650.

CIGAR STAND—$700.
This place will sell at once; just the place to make good wages; fine location; long lease; reasonable rent. See it. Price $700.

RESTAURANT AND CAFE—$1600.
$1600 buys this elegant place; if you want to buy something good, see this; would sell a one-half interest to good party.

LUNCH ROOM—$350.
This is a snap; choice location, reasonable rent and big trade; we have another restaurant and lodging-house for $650; that is very cheap.

GROCERY STORE, A GOOD ONE—$4000.
This is a genuine bargain; elegant location, long lease and low rent; sales average $2000 per month, cash trade; the stock is clean and well selected; elegant fixtures; this is certainly safe and sure, and can be bought at invoice; running about $4000.

MANUFACTURING BUSINESS—$15,000.
This is one of the best manufacturing enterprises on the Pacific Coast; an established business with more orders than they can fill; all the money invested will be put in, to expand the business; this proposition will appeal to any progressive business man; closest investigation solicited.

CHEAPEST GROCERY IN THE CITY—$1600.
Considering location, rent and business it is doing, open for close investigation. Here is a place you can make money. It will soon sell at this low price. Will invoice stock.

INTERSTATE REALTY AND IMPROVEMENT CO.,
408-409 BRYSON BLDG.,
Main 143 S. SPRING ST. 8

$4300—FINEST CAFE IN LOS ANGELES, and everything new; this is the biggest bargain in the city. See this at once.
$1250—Cafe furnished the best, with good lease and cheap rent.
$700—Fine lunch counter doing big business.
$3500—Fine cafe on Broadway, clearing $600 per month, with good lease and cheap rent; greatest bargain we can give anyone.
$400—Fruit stand, cigars and soft drinks; bargain sure.
$250—Little cafe doing nice business.
$425—Cafe to consider a bargain.
$2700—Fine chicken ranch, with everything complete.
$1700—Elegant lunch counter, situated right.
$1500—Fine cigar stand doing nice business.
$350—Nice cafe doing nice business.
$950—Nice lunch counter and cafe.
$675—Nice cafe on good street.
TALBOT & BLACK,
Phone 4539. 220 H. W. Heilman Building. 8

A MANUFACTURING PLANT FOR SALE; A LONE PRODUCING STAPLE AND SALABLE GOODS and capable of extension with good management, into a large and very profitable business.
A skillful, experienced and reliable foreman now with the establishment can be retained. Any person with ability can make a fortune later this in ten days and handle the sales, accounts and financial part. The plant, machinery, equipment, patterns and all together with a valuable lease all for sale for $2500 cash and can be made worth thirty-five thousand dollars in five years.
Investment Department 3,
JONES & RYDER LAND CO.,
SOLE AGENTS.
218 West Third st. 10

FOR SALE—
WELL-EQUIPPED DAIRY AND TWO MILK ROUTES.

10 acres, almost new 6-room house, 60 cows, 6 horses, 2 wagons, and everything necessary to conduct a high-class dairy; also 200 acres of leased pasture land; located in city limits; rent for pasture land paid up to January 1; plenty of water; price $6750. We consider this an exceptionally good purchase.
Investment Department 1,
JONES & RYDER LAND CO.,
218 W. Third st.
Ground Floor. 8

FOR SALE—
BARBER SHOP.
10 chairs, 10 years' lease, $100 rent; good location; it will pay a man wanting a good paying proposition to look this up.
CIGAR STAND.
New fixtures, good fresh stock, good location, 2 years' lease, rent $25; doing good business.
GROCERY STORE.
Nice little store with living rooms in rear, doing a splendid business; located on W. Pico st.; price $700.
HEBER FARNUM.
138 S. Broadway. 9

BAKERY WITH LARGE OVEN, STORE FITTED WITH CASES AND COUNTERS, FOUR LIVING ROOMS, TWO WAGONS, ROUTE, RENTAL $15, INCLUDING WATER; SALES ABOUT $200 PER WEEK; THE WHOLE FOR SALE FOR EIGHT HUNDRED DOLLARS CASH.
Located in Whittier, about 3-4 of an hour car ride from city and offered for sale only because owner's illness. Open to the closest investigation.
SOLE AGENTS.
Investment Department 3,
JONES & RYDER LAND CO.,
218 West Third street. 9

FOR SALE—CIGAR AND TOBACCO BUSIness.

One of the best locations in this city and one of the finest sets of fixtures; a choice assorted stock of tobaccos and cigars, doing a splendid business; 3 years' lease, only $25 a month; rent is for living-rooms, yard, etc.; the stock and fixtures will invoice, about $1200. Owner has just lost his father and is compelled to return East and take charge of the estate. This is a bargain.
Investment Department 1,
JONES & RYDER LAND CO.,
Ground floor, 218 W. Third st.

ONE OF THE LEADING BAKERIES OF LOS ANGELES FOR SALE; HIGHEST REPUTATION, FINEST QUALITY OF BREAD—ESTABLISHED TRADE. ABSOLUTELY CLEAN and in every way desirable business.
A fine lease at a very low rental; full equipment, wagons, horses, barn, all in fine shape. Any person understanding the business will find it a bargain and money maker at $3250. Apply to SOLE AGENTS.
Investment Department 3,
JONES & RYDER LAND CO.,
218 West Third street. 9

FOR SALE—CIGAR STAND.
$800, one of the best on South Broadway, sales $20 daily, large laundry agency, which more than pays the rent.
ALSO
$450, cigar stand, a nice little business on West 6th street, sales $12 per day.
ALSO
$1500, cigar stand on Main, close in, cheap rent, 3 years' lease, sales $20 per day.
FLICK & GEORGE, 212 Mercantile Place. 9

BREWERY, A COMPLETE WELL EQUIPped modern brewery for sale. Located in Central California, in a thriving prosperous town, with splendid productive surrounding country, and no other brewery within a radius of 100 miles, this affords an opening for two good men to make large profits. This business was established years ago and the owner now desires to retire, having accumulated a comfortable fortune. Apply to Investment Department 2, JONES & RYDER LAND CO., 218 West Third st. 9

FOR SALE—
DRUG STORE.
Fine location, established trade, and everything is complete and up-to-date; elegant soda fountain and new cash register; no opposition in neighborhood; price $2500.
JONES & RYDER LAND CO.,
Investment Department 1,
Ground Floor. 218 W. Third st. 8

READ THESE GENUINE BARGAINS. Every kind store, hotel, factory, luncheon, hardware, restaurant, manufacturing, livery stable or furnished rooming-houses; also several good paying stores where you can purchase half interest for small sum money; also half factory, $1400; half fine restaurant, $600; interest in another manufacturing $600; also sell reliable man $1500 worth stock in corporation and vote you in as foreman. See PHOENIX, 202 Grant Bldg. 8

FOR SALE—DRY GOODS BUSINESS.

Elegant fixtures, nice clean stock; will invoice about $2200; in splendid location; store 30x60 feet; new building, $25 a month rent, 2 years' lease, and doing from $25 to $30 a day, all cash business. This is a bargain for someone.
Investment Department 1,
JONES & RYDER LAND CO.,
218 West Third st. 8

FOR SALE—STOCK OF MERCHANDISE.

Located adjoining city, 15 miles from Los Angeles, consisting of groceries, hardware, dry goods, confectionery and bakery goods and postoffice. This also includes house, store and barn, 50 chickens, 20 ducks and about one acre of ground; can be purchased for $2500.
Investment Department 1,
JONES & RYDER LAND CO.,
218 West Third st.

A RESTAURANT LOCATED NEAR THE P.O. for sale at low price of $300. This includes good lease and complete equipment. Business growing daily. Good reasons for selling.
Investment Department 4,
JONES & RYDER LAND CO.,
218 West Third st. 8

$425—THE BEST LAUNDRY ROUTE IN CITY with reliable steam-laundry, fine horse, wagon and harness, guaranteed to clear $25 per week; driver will teach you the route; clean, easy work.
See DOLPH GREENE, 607½ S. Broadway, room 44. 8

BUSINESS CHANCES—
Miscellaneous.

FINEST GROCERY EVER OFFERED IN the southwest, without any exception; sure bargain; first-class line of trade; $3000 or invoice. I. D. BARNARD, 116 S. Broadway. 6

ELEGANT CANDY FACTORY AND store at best beach town, with a first-class paying business; a very choice investment; $4000.
I. D. BARNARD, 116 S. Broadway. 6

FOR SALE—WE WANT A FEW PARTIES to join us in the purchase of 100 acres of choice level land close in on South Main street, the price is right and a profit of 100 per cent. can be made by subdividing; this is a gilt edge proposition and will bear a close investigation.
T. JERGINS & CO.,
Suite 400 H. W. Heilman Bldg. 8
Members L. A. Realty Board.

FOR SALE—
FRUIT AND VEGETABLE BUSINESS.
Splendid location, close in, rent only $25 a month; will clear $4 to $5 a day and can be purchased for $225 cash; this business occupies ¼ of large meat market and front privileges.
Investment Department 1,
JONES & RYDER LAND CO.,
218 W. Third st.

FOR SALE—GROCERY STORES.
$1800—West First, close in, sales $45 daily.
$1700—S. Main, sales $60, mostly cash.
$1400—Los Angeles st., new, clean stock.
$1000—Central ave. corner, close in, bargain.
$800—Maple ave., corner and a good one.
$1500—West Pico, daily sales $30, no soliciting.
FLICK & GEORGE, 212 Mercantile Place.

FOR SALE—CORNER GROCERY, GOOD one, $650.
Grocery, southwest, invoice $3500, would exchange for city property.
Country grocery, postoffice, 12 miles out, a money maker, at invoice about $6500.
Groceries, all kinds and prices.
W. H. CHANDLER,
223 Bryson Bldg. 2nd and Spring. 9

GROCERY BUYERS, ATTENTION.
For Sale—Centrally located grocery, first-class stock and fixtures, invoices about $1100; should that be more than you wish to invest in grocery business I will sell you the fixtures and part of stock at great sacrifice, as I am building and can't attend to business. Investigation solicited. 1202 SAN PEDRO ST. 8

AN INTELLIGENT GENTLEMAN OF highest character and ability is wanted to open office and act as our representative in Los Angeles. Must have some means and furnish unquestionable references. State age, former occupation etc., for attention; also if able to secure investors in a legitimate enterprise. Address T, box 172, TIMES OFFICE. 9

FOR SALE—PLUMBING BUSINESS.

This business has cleared up $2000 in past 12 months; rent only $25 a month, long lease. This is positively one of the best investment we have in our office at the present time.
Investment Department 1,
JONES & RYDER LAND CO.,
218 W. Third st.

I WANT TWO ENERGETIC YOUNG MEN with good character and clean record who can sell to business men the most attractive accident and sickness health insurance policy on the market. I wont good men. Don't apply unless you can deliver the goods. Splendid chance for advancement. CHAS. HUSBARD, Gen. Agent Accident Dept., Aetna Life, 423 Laughlin Bldg.

WANTED—A PARTY WHO CAN INVEST two hundred dollars in manufacturing business, patented; gives complete monopoly and will revolutionize one of the greatest industries of the west; saving in expense will justify a profit of 1000 per cent.; steady demand, safe as a bank, better than real estate or mining. Address T, box 131, TIMES OFFICE.

FOR SALE—
RYDER REALTY CO.,
226 Mercantile Place.
Feed yard, well stocked, income is located, doing a fine business; net profits about $300 per mo.; building lease, teams and stock, $2250.
RYDER REALTY CO.,
RYDER REALTY

Classified Liners.

LIVE STOCK FOR SALE—
Horses, Cattle, Mules, Etc.

FOR SALE— AUCTION SALE OF HORSES, MULES, CATTLE.

OF PORTER LAND AND WATER CO. OVER 400 HEAD

...ed broke work horses, pole and single driving mules, unbroken and colts; about 200 head of high-grade mixed cattle.

ALSO

...ne 20-H.P. Daniel Best traction engine and separator with 60-ft. cut; straw and wood-burning engines, wagons, header wagons, gang plows, harness, etc., etc.

...ale begins 10 a.m. Saturday, November 11, at George S. Porter's ranch house, ½ mile ...of San Fernando Station.

...Everything to be sold without reserve. Horses cash or approved security.

...Trains leave Arcade Depot 8:45, and River Station 9:25 a.m.; returning leave San Fernando at 5:40 p.m.

PORTER LAND & WATER CO., San Fernando, Cal.

Or Hellman Bldg., 2nd and Broadway. Sunset phone Main 1175, Home 1067. Ed R. Smith, auctioneer.

FOR SALE—SOME GOOD YOUNG HORSES for any purpose, consisting of 1 black gelding, very fine, 7 years old, great knee action and gentle, price $200; 1 very highly bred gentle bay tandeman, $150; 1 good delivery horse $35; 1 bay mare 4 years old, good road animal; 1 3-year-old bay filley; 1 bay 2nd Paso, weighs 1150 lbs.; 1 3-year-old bay colt, weighs 1250 lbs., good ranch horse; 1 family mare, black, will weigh 1175 lbs., price $100; 1 bay gelding, 7 years old, weighs 1250 lbs., price $150; also several other good horses and mares. Anyone wanting a horse for any purpose will not leave our barns without one. McLELLAN'S HORSE MARKET, 962 S. Los Angeles st.

FOR SALE—WE HAVE THE BEST LOT OF HORSES THIS WEEK WE HAVE EVER OFFERED; ONE LOT OF 45 HEAD WHICH MUST BE SOLD THIS WEEK, OF WHICH WE GIVE A WILL SELL 6 PAIR OF MULES; GOOD WORKERS. 165 SPRING ST.

FOR SALE—A GOOD GENTLE ALL ROUND horse; weight 1625 pounds; color dark bay; tail and mane; this horse is sound and gentle and will work single or double; will work with weight and is a good driver; must be sold; owner going to Europe. MRS. WELLS' horse, 825 S. Hill.

FOR SALE—MY HANDSOME THOROUGHBRED saddle horse. Registered. Cost $200; worth $400; 1040 pounds. Sound as a dollar and gentle. Not a better driver in Los Angeles. Must leave for quitting business. Call Room 201, 239½ S. Hill.

FOR SALE—2 HEAD OF WORK HORSES, weighing from 1150 to 1250 pounds; broke to work anywhere; sound in wind and limb. Also a 3-year-old mare, weight 950 pounds; broke to ride and drive. 1017 SOUTH GRAND AVE.

FOR SALE — ONE OF THE BEST FAMILY horses in the city, 16 hands high, weight about 1200 lbs., fine stock; not afraid of anything; kind to children; will be sold cheap for cash. Call at DRIVING CLUB STABLE, 1042 W. Pico.

FOR SALE—ONE 7 YEAR OLD BAY MARE; sound and gentle; safe for lady to drive; weight about 1200 pounds; also one 4-year-old gentle pony, drives single or double; perfectly city broke. Call at 72 E. 24TH.

FOR SALE—FINE FAMILY HORSE, FINE power (fire surrey; will sell today for $200. 734 N. BREED ST. Phone Boyle 1391.

FOR SALE—½ GALLON JERSEY DURHAM cow; fresh; with calf; great butter cow; will sell cheap. 1324 WEST 36TH. (Phone West 1243.)

FOR SALE—ONE OR TWO GOOD HEAVY work horses, with wagons and harness. 641 E. 4TH ST. WEST 8TH. Phone Main 5

FOR SALE—FINE 5-YEAR-OLD DRIVING mare; sound and perfectly gentle; will show in harness; 1 minute gait; on rubber tired buggy and harness. 8TH ST. San Pedro street car.

FOR SALE—BAY MARE, 7 YEARS OLD; can be used under express wagon or travel mares, weight 1000, 5 years old; horse, 1100; will sell both cheap. 1017 E. 8TH ST. WEST 8TH.

FOR SALE—ONE TEAM OF GOOD GRAY horses and team of fair delivery horses, with harness, fitting; all must be sold; bargains can be appreciated. Phone 2668. 321 Lawrence street.

FOR SALE — A GOOD BAY HORSE, about 1000; suitable for surrey, buggy or saddle; broke to any kind; perfectly safe; 6 years old; will sell cheap if taken at once. PATTIE, Pasadena.

FOR SALE — 140 YOUNG LAYING HENS, White Leghorn, Hamburgs, Andalusians; also gobbler and 3 turkeys, laying. 1 S. 8TH.

FOR SALE — POINTER PUPS, RETRIEVER; 9½ months old. P.O. BOX 412, Pasadena.

FOR SALE—1 SH SETTER DOG. 40 E. Colorado, Pasadena.

LIVE STOCK WANTED—
Of Various Kinds.

WANTED — HORSE, SURREY AND HARness to buy; must be good, sound, large horse and harness in good condition. THE M'CARTHY COMPANY, Branch Office, 43rd and South Main st.

WANTED—GOOD HORSE, HARNESS AND buggy; must weigh about 1000 lbs., sound and gentle; state age and lowest cash price. L. box 168, TIMES OFFICE. 10

WANTED — TO RENT; GOOD HEAVY team, harness and light wagon. Apply to Mr. HOLMES-BOWMAN DRY PLACING CO., 560 N. Main st.

WANTED—TO 1 DOZEN BLACK LANGshan hens and 1 young male at once; state age and give price. D. G. STEWART & CO., 19 S. Broadway.

WANTED—POULTRY OF ALL KINDS; highest prices paid; the best prices. LAWSON'S POULTRY CO., 3420 Central avenue.

WANTED—A SMALL HORSE, ALSO LIGHT buggy; must be low priced. BOND & LANEHART, Herald Office.

WANTED—TO PURCHASE BUGGY HORSE, good gaited, sound; city wise. Call up HOME phone 1068, Sunset Main 5420.

WANTED — 2 GOOD SADDLE HORSES. Over 700 S. HILL.

LOST, STRAYED, FOUND—
And Stolen.

LOST — $20 REWARD; BOSTON TERRIER, color brindle, weight about 15 lbs.; white on breast; collar with brass name, W. Kendall, Boston," on plate; license tag No. 119; no questions asked. 1139 S. ORANGE AVE., Pasadena.

STRAYED FROM CORNER OF TEMPLE and Westlake ave., white St. Bernard and fox terrier. Reward for return or Mail address, SWANSON & SON, Hollywood.

LOST — A BLACK SILK UMBRELLA WITH ivory handle; initials R. M.; finder will please return to 103 S. SPRING ST., cashier's desk and receive a liberal reward.

LOST — LAST WEEK, A SCOTCH COLlie with city license. Owner can have same by proving property and paying expenses. MORRISON, 1352 W. 21ST.

LOST — WATCH CHARM; MASONIC EMblem with the name "D. R. Kilbourne, Hurley, Texas." Finder will be suitably rewarded. PHONE HOME 3138.

LOST — PAIR OF GOLD RIMMED EYE glasses, on W. Second st., or Olive, between 2nd and Grand ave. 11

LOST — ONE SORREL MARE, WEIGHT about 1200 lbs., with two white hind feet; left on Main st. If found call up 24306, or at 1206 S. MAIN ST.

LOST—FROM 146 E. 20TH ST. A WHITE setter, right ear and eye brown, named Reward. Call SUNSET SOUTH 1037.

LOST—RED LEATHER NOTE BOOK, CONtaining large sum of money. Liberal reward. 261 S. OLIVE ST.

LOST — BICYCLE TAKEN FROM CENter. Owner call at 3012 MAPLE AVE. and prove property.

LOST — BROWN WATER SPANIEL, LICENSE No. 1, answers name of Tip. Reward at Alhambra Hotel.

LOST — SET OF SCHOOL KEYS. FINDER return to 1035 DENVER AVE. and receive reward. Main 7279.

LOST — LADY'S HAND BAG NEAR OSborne Farm. Finder kindly notify CAWSTON FARM.

LOST — AN EASTERN STAR PIN. 849 WASHINGTON ROAD. Reward.

DRESSMAKING—
And Dressmakers.

DRESS PLEATING CO. MOVED from 344½ S. BROADWAY. Accordeon pleating a specialty.

DRESSMAKING DONE BY DAY. CAN GIVE best of references. MRS. THE WILLOUGHBY, corner 9th and Hill. 10

TYPEWRITERS—
All Various Kinds.

FOR SALE—TYPEWRITERS; ALL KINDS rented; expert repairing EXCHANGE, 304-306 Wilcox building, Sunset James 1341.

SECOND HAND TYPEWRITER bought, sold, exchanged; Underwood perfect condition. Underwood portable. L. W. REYNOLDS CO., 212 S. Spring st.

REBUILT STANDARD VISIBLE WRITERS. FOWLER BROS., agents, 211 W. 3rd st.

TYPEWRITER AGENCY, 304 WILCOX BLDG. Home 6461.

PHYSICIANS—
With Offices, and Hours.

DR. AND MRS. CARTER ARE THE LEADing specialists of Los Angeles in treatment of all female complaints and irregularities. The doctor is a licensed graduate of 20 years' experience, who successfully treats monthly irregularities, sterility, change of life and all diseases peculiar to women, by improved painless methods that are positively guaranteed in every case. Ladies who have been unsuccessfully treated by other physicians are specially invited to call or write. Private home with trained nurses for ladies who wish to remain under the doctor's PERSONAL care. Consultation free and strictly confidential. Hours 9 a.m. to 4 p.m.; Sundays, 10 to 12 a.m. 324 MERCANTILE PLACE, over 543 S. Spring st. Home phone 9083; Main 4378.

FEMALE DISEASES, IRREGULARITIES, inflammation of prostate gland and bladder, stricture, varicocele, piles, fistula, blood poison, skin and private diseases cured. DR. RAHRENSBURG, 607½ S. Broadway. 11

SPECIALIST FOR MEN SINCE '78; ALL nervous ills, blood, rectal, private and chronic diseases of both sexes, stricture, urinary troubles and catarrh cured. Consultation free. Rupture cured without the knife. 526 W. THIRD ST. Take Angels' Flight car.

DR. HAIGH, FORMERLY OF ENGLAND, treats piles, varicocele, blood poison, special and incurable diseases and woman's specialties; consultation free. 340 BYRNE BLDG., Third and Broadway.

DR. E. E. EADS, "SPECIALIST" IN FEmale diseases and irregularities, specific blood poison in every form permanently cured. 254 S. BROADWAY. Home phone 4180.

LONG AND SUCCESSFUL PRACTICE; EXperienced, competent ladies' specialist; strictly reliable cases guaranteed. MRS. WOODS, 357 S. Hill. Hours 10 to 4.

CANCER CURED BY MRS. S. J. BRIDGE'S Remedy. Administered by a licensed physician at The Chester, 454 S. SPRING ST.

DR. REBECCA LEE DORSEY, SUITE 678, Pacific Electric Bldg. Women's and children's diseases, obstetrics. Hours 1-4 p.m. Tel. 1227.

ASTHMA MAY NOW BE PERMANENTLY cured without strong drugs. Address S, box 147, TIMES OFFICE. 9

JULIAN MACHAE, ELECTRICIAN, MENtal and nervous diseases. 1020 S. HOPE ST. Home 4004.

WOMAN SPECIALIST FOR WOMEN. MRS. L. BROOKS, M.D., 212 S. Broadway. 11

DR. TAYLOR, FEMALE SPECIALIST AND obstetrics. Over Nelson. Theo. Main 84.

DR. FRITCHARD, RECTAL, FEMALE AND chronic diseases. 452½ S. SPRING.

DR. F. F. HOY, EYE, EAR, NOSE AND throat. 633½ S. SPRING.

NURSES—
With Experience.

TRAINED NURSE WITH HOSPITAL AND surgical experience, will accept private patients at their homes at reasonable rates. CLARENCE DE FUY. Trained Male Nurse, 50 Temple st. Home phone 6300. 12

WANTED—COMPETENT TRAINED NURSE wishes cases in mental or chronic diseases. Best of references. Address R, box 63, TIMES OFFICE. 11

WANTED—SITUATION BY TRAINED nurse, German. Address 125 EAST 4TH ST. room 16.

EDUCATIONAL—
Schools, Colleges, Private Tuition.

GRAND OPERA—COMING.
Earnest students with good voices desiring to take part in one of the grand operas to be given in February next should apply for class. Classes now being formed. Apply CONSERVATORY OF MUSIC, 327 S. HILL ST.

DEAF MUTES TAUGHT BY THE ORAL system. Lip-reading class now forming. Send your address and I will call. M. E. MORE, 1101 W. 46th st.

SURVEYING CLASS NOW FORMING. Prospectus from H. KERR, 320 Avenue 37.

ASSAYING NIGHT SCHOOL NOW IN SESsion. WADE & WADE, 316 E. First.

MINING—
And Assaying.

FOR SALE — MINING PROPERTY IN California, Nevada, Mexico and Colorado. I have both unpatented and stocked property. Call at my office and see quarts as large as your head, full of free gold; where you can get an interest if you desire, and all kinds of real estate sold and exchanged. I. AUSTIN, 217 S. Broadway. 207 Potomac Bldg.

FOR SALE — OR LEASE; PLACER MINE, near by, about 10 acres gravel from 4 to 20 feet deep; fine water property and can be bought cheap as I am going away; for further particulars call or address OWNER, 1339 E. 16th st.

IRVING & CO., GOLD REFINERS AND ASsayers. Mint prices for bullion. Mines examined and reported on; correct returns. No standards. 128 N. MAIN ST.

$10000 BUYS HALF INTEREST IN LARGE gold-copper property; big sacrifice; worth $40,000; chance of a lifetime. Address BOX 161, Victorville, Cal.

WADE & WADE, ASSAYERS AND CHEMists, 316 E. First st. Night school in assaying now in session.

ONE GOLD CONCENTRATOR MACHINE for sale at Davies Warehouse, 130 CENTRAL AVE.

BAVERSTOCK & STAPLES, 322 W. FIRST. Assayers. Properties sampled. No students.

ATTORNEYS—
And Counselors at Law.

ADVICE FREE, MARRIAGE LAWS, ESTATES SETTLED, COLLECTIONS MADE, CONFIDENTIAL, QUICK, OPENING EVENINGS. NOTARY PUBLIC. E. HARDESTY, 1234 S. SPRING, ROOMS 1-2-3. 8

L. A. LAW AND COLLECTION CO.; NO fee without success; consultation free. Estates settled, marriage laws, damage suits. Attorney and notary. 218 GRANT BLK., 4th and Broadway.

DYER LAW AND COLLECTION CO. (INC.) Trustee P. Dyer, attorney and notary. Collections made everywhere; no fee without success. 602-604 BRYSON BLK. Tel. Main 1814.

WE MAKE COLLECTIONS AND SETTLE promptly. CREDITORS' ADJUSTMENT CO., 501 Bryson Blk. Phone Home 6911.

ADVICE FREE; QUIET; NO PUBLICITY to married women; no charge at all. C. SMITH, 122 W. Third st., room 106; 2 to 5.

DENTISTS—
And Dental Parlors.

SCHIFFMAN DENTAL CO.
207 N. Spring st. Painless extracting, filling, crown and bridge work, flexible rubber plates. Pure gold fillings, 75c up; all good fillings, $1 up; cleaning teeth, $1; up; gold crowns and bridge work, $2.50 up; rubber plates, $2.50 up. Also open evenings and Sunday forenoons.

PEOPLE'S DENTAL PARLORS, 208 N. Spring. All work guaranteed and prices only a trifle more than actual cost of material used. Come and see and be convinced.

DR. A. F. SCHIFFMAN, DENTIST, FORmerly ST. PAUL, Minn., with Schiffman Dental Co., 207 N. Spring st. Office hours 9 a.m. to 5 p.m.

PATENTS—
And Patent Agents.

TOWNSEND, LYON, HACKLEY & KNIGHT. Patents and trade-marks obtained in all countries. Patents, and trade-mark suits in all courts. MERCHANTS' TRUST BLDG., 207 S. Broadway. Home 8191; Main 9129.

ST. JOHN DAY; PATENTS OBTAINED IN all countries; every branch of patent business conducted. 502 BRALY BLDG.

PATENTS BOUGHT, SOLD AND PROMOTED. H. L. CUTTER, 522-523 GRANT BLDG.

HAZARD & HARPHAM, PATENTS. PIONeers. Spring and 5th. Patent book free.

JAMES R. ROGERS, (EX-EXAMINER U. S. Patent Office.) Patents, 428 Byrne Bldg., L. A.

MUSICAL INSTRUMENTS—
For Sale, Exchange, or Wanted.

FOR SALE—PIANO. IF I CAN FIND AN immediate buyer, I will sell my fine standard mahogany upright at a very low price. Call or write 622 CARONDELET ST.

FOR SALE—MAGNIFICENT NEW UPRIGHT piano, Grand piano, standard make, an excellent instrument for little money; easy terms. Address T, box 150, TIMES OFFICE. 8

FOR SALE—SPLENDID OLD GERMAN violin, in perfect preservation; big mellow tone, $75. 1044 LINCOLN ST. 10

FOR SALE—CHEAP; NEW, UPRIGHT piano. Address K, box 75, TIMES OFFICE.

MACHINERY—
And Mechanical Arts.

WASHINGTON IRON WORKS,
Castings up to 10,000 pounds.
Pattern-makers.
Stove and range, ovens for hotels and restaurants; jobbers of asbestos stove, cement, sheet iron work, steel roof trusses, etc. Home 1621, Main 4079.

PIONEER BOILER AND MACHINE Works. Boilers, steel tanks, steel trusses, boiler repairs. Have a number of good second-hand boilers, engines, steam hoists, traction engines, etc. Palmetto and Carolina sts.

FULTON ENGINE WORKS, STEEL TANKS, sheet iron work, steel roof trusses, etc. ALHAMBRA AVE., off N. Main st.

CHIROPODISTS—
And Manicures.

DR. HOWELL, CHIROPODIST, TREATS antiseptically, corns, bunions and ingrowing nails. ROOM 34, Romona Bldg., cor. 3rd and Spring.

Schools and Colleges

OPEN DAILY 9 A.M. TO 6 P.M.

INFORMATION BUREAU, 4TH FLOOR "TIMES" BUILDING.

Full particulars, together with catalogues, circulars, etc., of universities, colleges and private schools advertised in these columns may be had free of charge by calling or writing the TIMES FREE INFORMATION BUREAU.

There's Money In It

Every Woodbury graduate making money. Simply a matter of qualifying. The Woodbury courses in GREGG SHORTHAND and ACTUAL BUSINESS TRAINING fit you to qualify—quickly and effectively. Every day THE BEST day to enter. Call, write, phone.

Woodbury Business College

309 S. Hill st., Los Angeles, Cal.

GIRL'S COLLEGIATE SCHOOL.
Casa de Rosas, Adams and Hoover sts.
Fourteenth year begins September 18.
Academic, Preparatory, Primary departments. College certificate rights. Advantages in Music and Art. Boys received in Primary Department. New building contains fine Gymnasium, classrooms, with special room for Domestic Science.
Number boys' pupils limited to thirty.
MISS PARSONS, MISS DENNEN, principals. West 717. Home 24264.

URBAN ACADEMY
1420 S. Grand ave. Fall term begins Sept. 18. A Catholic, French and English home and day school for young ladies and girls. Boys under 12 admitted and prepared for St. Vincent's College, primary, preparatory and collegiate departments. Sisters of St. Chretienne. Rev. Thomas F. Conaty, Rev. J. S. Glass, president St. Vincent's College, and Rev. Clement Mellenes, pastor St. Agnes parish, Principals, Miss McDonnell, Mademoiselle M. Masson. Main 7820.

Marlborough School for Girls
850 WEST 23RD STREET.
Mrs. George A. Caswell, Principal.
Certificate admits to colleges.
Outdoor study, gymnasium, tennis, basket ball. Limited number boarders admitted. Reference from school last attended absolutely necessary if pupil is unknown to the principal.

MARLBOROUGH PREPARATORY SCHOOL
638 WEST ADAMS ST.
Day school opens October 4. Boarding pupils received at any time; girls under 16 years old. Commodious new building with gymnasium and children's playground. Superior teachers. Applications can be made personally to the principal during day and evening. Address
MISS IDA B. LINDLEY, Principal.

Huntington Hall
Boarding and day school for girls. Formerly known as "Childs Place." Prepares for Bryn Mawr, Vassar, Wellesley and Smith colleges. Special course for European travel and study. Secluded grounds contain eight acres for basketball, tennis and hockey. Florence Housel, principal.
1111 S. Main st. Tel. Home 5931, Main 7185.

Cumnock School of Expression
Fall Term Now Open.
Courses—Expression, Academic, Physical Training, Children's. Individual instruction keynote of school. Enclosed grounds for basket-ball and gymnasium. Send for catalogue. Visitors welcome. 1201 S. Figueroa st.

The Westlake School
Miss de Laguna and Miss Vance's School for Girls. Beautiful location. Graduates admitted to all colleges admitting on certificate. Primary, Intermediate and Academic departments. Kindergarten. Domestic science, sewing, cooking, manual training. Gymnasium, tennis, boating and tennis. 612 S. Alvarado st. Home 2321. Main 4668.

BOILERS—
And Boiler Works.

L. A. BOILERS—BOILER WORKS, MFRS. of boilers and tanks; special attention to repairing; 1st class work guaranteed. 1st N. MAIN ST. Tel. Main 2677.

CAL. BOILER WORKS, MANUFACTURERS of boilers and tanks. Repair work a specialty. 226 QUIEROLA ST. Home 1473, M. 2521.

STORAGE—
All Sorts.

TO LET — COLTEAR WAREHOUSE CO., new and absolutely fireproof storage, packing, moving, shipping at low rates; carpets cleaned and packed in moth-proof paper; private rooms for pianos; fine furniture, etc. Main office, 323 S. MAIN ST. Phones Main 1117; Home 2154.

DETECTIVE AGENCIES—
And Detectives.

ELMS DETECTIVE AGENCY—
Will undertake all proper detective business intrusted to it by railroads and other corporations, banks, mercantile houses, attorneys or private individuals. Correspondents in all the principal cities of the United States and Europe. Offices, WILSON BLK., First and Spring, Los Angeles.

MASSAGE
Massage and other Baths.

TREATMENT AT HOME OF PATIENT; medical references. EUGENE THOMPSON. Home 21277.

Ocean Steamships.

North German Lloyd.

Fast Express Service
PLYMOUTH—CHERBOURG—BREMEN.
Kronprinz, Nov. 21, 11am Kaiser, Wm. II, Jan. 25, 7pm
Kaiser, Nov. 28, 10 am Kaiser, Feb. 8, 10 a.m.
K. Wm. II, Dec. 12 a.m. K. Wm. II, Feb. 22, 1pm
Kaiser, Jan. 4, 10 a.m. Kaiser, Mar. 6, 10 am

Twin-Screw Passenger Service
PLYMOUTH—CHERBOURG—BREMEN.
Bremen, Nov. 23, 10 am Bremen, Dec. 28, 10 am
Rhein, Nov. 30, 10 am Rhein, Jan. 4, 11 am
Friedrich, Dec. 5, 10am Brand'bg, Jan. 11, 10am
Main, Dec. 19, 10 a.m. Breslau Jan 25, 10 am
Salls for Bremen direct.

Mediterranean Service
GIBRALTAR—NAPLES—GENOA.
Luise, Nov. 15, 11 a.m. Irene, Jan. 20, 11 a.m.
Irene, Dec. 2, 11 a.m. Luise, Feb. 3, 11 a.m.
Weehar, Dec. 7, 11 am Nector, Feb. 11 am
Albert, Jan. 13, 11 a.m. Albert Feb. 17, 11 am
Gibraltar and Naples.
OELRICHS & CO., No. 5 Broadway, N. Y.
ROBERT Co., Gen'l P. C. A., 180 Montgomery st., San Fran., or any local agents.

Lehman's Transportation Co.
238 South Spring street.
Agents Trans-Atlantic and Pacific Steamship lines and around-the-world tours.

MARGARET GRAHAM
"The successful psychic."
Tells you what you desire to know. Readings given by mail to out-of-town patrons ONLY. Sketch readings by mail, $5. Full life readings by mail, $5. Inclose stamp and give date of birth. Office hours, 9 a.m. to 12 p.m., daily and Sunday. Evenings by appointment. Fees most reasonable. MARGARET GRAHAM, 1209½ S. Broadway. Directly opposite Mercantile Place.

Occidental
College, Academy, School of Music
Classical, Scientific, Literary, Literary-Musical courses. Of High School grade. Prepares for Occidental or any College or University. Theory, history, vocal, piano, violin.
Second semester begins February 5th, 1906. Office hours, 9 to 12 a. m., except Sunday. Address Acting President, Rev. Wm. S. Young, D. D. Telephones 39165, East 7.

The Brownsberger Shorthand School
The Largest Business College in Los Angeles,
953-5-7 W. 7th St.

Shorthand
Gregg and Pitman Systems. Safier Rowe bookkeeping. Ocean Park. Long Beach Business College. Catalog free. Long Beach or Ocean Park, Cal.

School of Westlake. Home 7272.
Art and Design
Students enter any time under exhibitors of international reputation. Prospectus.

L. A. BUSINESS COLLEGE
712 W. Third St.

Southern California Business College and Graham School of Shorthand, Los Angeles, Cal.

L. A. Conservatory of Music and Arts
Established 1883
Emily J. Valentine, Pres.
3274 S. Spring St.

CLASSICAL SCHOOL FOR GIRLS
130-154 South Euclid ave. Pasadena. 16th year. Art, Music, Gymnasium. Phone Home 686. ANNA B. ORTON, Principal.

L. A. MILITARY ACADEMY
Commonwealth ave. Boarding and Day School for boys and young men, thorough drill in common branches. The college preparatory boys. Phone Main 1554. Term opens Sept. 11. WALTER J. BAILEY, A.M., Pres.

Dobinson School of Expression
Boarding and day school for girls. Enclosed court for basket ball and gymnasium. 1044 South Hope street. Send for catalogue.

INDIVIDUAL INSTRUCTION
in arithmetic, grammar, book-keeping, writing, etc., by a Normal graduate of 10 years' experience. Coaching in all grammar and High school subjects. Day and evening. 1040 South Main.

OFFICIAL ROUTE OF WESTERN PACIFIC.

[BY DIRECT WIRE TO THE TIMES.]

DENVER, (Colo.) Nov. 7.—[Exclusive Dispatch.] Chief Engineer Bogue of the Western Pacific has announced the official route of the new road and the divisions as follows: Oakland to Sacramento, Sacramento to Oroville in California; Oroville to Deep Hole, Nev.; Deep Hole to Elko, and Elko to Salt Lake.

The plan is to cross the Southern Pacific at Elko, instead of at Winnemucca, as at first proposed. The Western Pacific parallels the Southern Pacific about the entire distance, and it is said that it even proposes crossing the Great Salt Lake, forming a cut-off similar to the Lucin cut-off of the Southern Pacific.

FLASHES FROM THE WIRES

The first batch of Russian prisoners will embark from Kobe about the middle of the present month.

The Ministerial Association of Victoria decided yesterday to refuse to officiate at Sunday funerals.

Ex-Gov. Horace Austin of Minnesota, died at his home at Minneapolis, Monday night, as the result of an operation.

At Great Neck, L. I., Louis Fitzgerald, son of Gen. Fitzgerald, was killed last evening by a train at the station there.

The French Council of Ministers, at a meeting yesterday, determined on January 7 as the date for the Senatorial elections.

A machine shop at No. 1027 Noe street, San Francisco, was destroyed by fire Monday night. The loss is $3000, with insurance of $1200.

The press house of the Phoenix Powder works, at Phoenixville, Ill., exploded yesterday afternoon, killing four men. Several others were injured.

The Swedish Cabinet underwent some changes at the last moment, before the names were submitted to King Oscar, who has now approved the new Ministers.

George W. Lederer, 2:13, valuable pacing stallion, the property of Sylvester Hilligoss, of Rush county, Indiana, is dead of pneumonia. The horse was valued at $5000.

Incorporation articles of the Gilroy Savings and Loan Bank were filed yesterday morning. The capital stock is $27,000, all subscribed by leading business men of that city.

At Wilmington, N. C., Arthur Adams and Robert Sawyer, two of the three mutineers from the schooner Harry A. Berwind, were found guilty today of murder on the high seas.

Gov. Kibbey of Arizona yesterday honored requisition papers for the return to New York of Richard F. Hayes, wanted for embezzlement of a large sum of money. Hayes is now in Bisbee jail.

Rains have been frequent for the last four days in Phoenix. There is some fears of further injury to Arizona canal dam, wrecked by last spring's floods and only temporarily repaired.

Owners of soft coal mines have decided to hold a national convention in Chicago and it is expected to result in the formation of a national federation of coal mine operators. The meeting will be held November 22.

The future King and Queen of Norway, Prince and Princess Charles of Denmark, will, it is anticipated, arrive in Christiania November 25 or 26, the King taking the oath before the Strothing immediately after his arrival.

The political police arrested three men Monday before King Alfonso arrived at Madgeburg, Prussia. They seemed to show undue interest in the King's movements. The men asserted that they were Ecuadoreans on their way to Berlin to study.

The body of Miss Emily Ensign of Youngstown, O., a member of the freshman class at Vassar College, was found in the college lake early yesterday morning. Subsequent investigation showed that Miss Ensign, Monday, not feeling well, took some headache powders.

The British steamer Dumbarton, Capt. Pattie, which sailed from San Francisco September 25 for Nikolaieffsk, on Amur River, is aground in the Gulf of Tartary, twenty-six miles north of Dasitres Bay. The vessel is leaking. Her forehold is full of water. Assistance is required.

The old board of directors of the San José and Santa Clara electric road stepped out yesterday and the following board was elected by the new owners: President, L. E. Hanchett; vice-president, John Martin; secretary, Karl Kneiss. Chief Engineer Southard will act temporarily as manager.

Whitelaw Reid has sent the first foreign money for the McKinley endowment fund, a draft for $1000. It is the purpose of the trustees of the association to raise a fund of $50,000. November 16, the trustees will meet at Canton to lay the corner-stone of the monument.

The funeral of Mme. Cambon, mother of M. Paul and Jules Cambon, took place yesterday in the Church of St. Phillip Du Roule, Paris, and was largely attended. King Edward and King Alfonse sent wreaths. Ambassador McCormick the British and Spanish Ambassador were present. The burial was in Mont marte Cemetery.

At Helena, the Supreme Court yesterday heard arguments in the case of the State of Montana against the Cudahy Packing Company, the Armour Packing Company, the Swift Packing Company and the Hammond Packing Company, charged with having formed a conspiracy to regulate the price of beef and beef products, thereby violating the anti-trust law. The court took the matter under advisement.

Judge Paul Jessen of Nebraska City, who was tendered the appointment to the Supreme Bench of Arizona, has declined the place and word has reached Lincoln that Dist.-Atty. Nave, of Arizona, has been given the appointment.

President Roosevelt has approved the recommendation for certain reforms in the routine business of the War Department which were prepared under the direction of Acting Secretary Oliver.

PRINCE INSISTS ACADEMY.

Battenburg Says America is Rightly Proud of Her Naval Institution at Annapolis—Launches Collide.

[BY THE ASSOCIATED PRESS—A.M.]

ANNAPOLIS (Md.) Nov. 7.—Rear-Admiral Prince Louis of Battenberg, under the guidance of Rear-Admiral Sands, superintendent of the Naval Academy, made a thorough inspection of the academy this forenoon. His Highness told Admiral Sands that the American nation is rightly proud of such an institution, which, he could see, is the key to thorough and broad equipment of American naval officers.

Sir Mortimer Durand, the British Ambassador, arrived here this morning, accompanied by his staff, and is the guest of Admiral Prince Louis, on board the Drake.

The British ships are scheduled to sail tomorrow morning at 6 o'clock for New York. At the eleventh hour the orders of Rear-Admiral Brownson's squadron were changed and his ships got under way early this morning for New York. Only the Mayflower remains.

An American and a British launch were in collision late last night in Annapolis Roads. The British launch, which belonged to H.M.S. Como, was so seriously injured that it was in a sinking condition when hauled on board the Como. The American launch sustained no damage. One British sailor jumped overboard to escape injury and as he was sinking the friendly hand of an American sailor rescued him.

HARRIMAN SUBPOENAED.

Railroad Magnate to Testify in Insurance Investigation Next Week. Alexander Improving.

[BY THE ASSOCIATED PRESS—A.M.]

NEW YORK, Nov. 7.—Edward H. Harriman has been subpoened to testify in the insurance inquiry. A topic of which light will be sought has to do with the settlement of ex-Gov. Odell's suit against the Mercantile Trust Company on account of his United States shipbuilding losses.

Paul Morton still refuses to comment on the report of Deputy Superintendent of Insurance Hunter on the Equitable assets. The Truesdale committee of the Mutual Life investigators has not yet been apprised of the decision of Stuyvesant Fish as to whether he would serve on the committee.

The legislative inquiry will be resumed tomorrow. Beginning next week, the committee will sit five days a week until January 1, providing the lawyers are able to stand the strain.

A dispatch from Deerfield, last night, said that Alexander had shown sufficient improvement to encourage his physicians.

BRITONS TRUST MORTON.

[BY THE ASSOCIATED PRESS—A.M.]

LONDON, Nov. 7.—A well-attended meeting of the British policyholders of the Equitable Life Assurance Society, today, after a lengthy statement from Sir William Mather, adopted a resolution of confidence in President Morton and his colleagues, and approved the recommendation that a protective committee be formed in America.

Espee's September Report.

BOSTON, Nov. 7.—[Exclusive Dispatch.] The Southern Pacific reports for September gross, $8,881,660; operating expenses, $5,579,002, and net income, $3,303,602; gross income from July, $2,565,778; net, $8,765,239.

The Home Circle.

The home can be furnished with excellent entertainment by one of the large PEERLESS TALKING MACHINES. If you are a subscriber to The Times you can get one of these machines absolutely free, with the understanding that you are to purchase a certain number of records on contract from The Southern California Music Company, 232 South Broadway, distributors for The Times.

There is nothing like this Talking Machine for a cheap and at the same time instructive form of entertainment for the famil, in the evening. Call up Prem 1, for full particulars.

JOY AND HIS WIFE.

Ex-Congressman Says She is Not Doing Anything in Theosophical Circles.

[BY DIRECT WIRE TO THE TIMES.]

ST. LOUIS, Nov. 7.—[Exclusive Dispatch.] A newspaper correspondent today went to the Southern Hotel, where ex-Congressman and Mrs. Joy are registered, and ordered his card sent to Mrs. Joy. A moment later Joy approached, inquiring the nature of the correspondent's business with his wife. When informed, he said: "Nothing is being done in Theosophical circles by Mrs. Joy." The correspondent thereupon requested permission to interview Mrs. Joy, but her husband argued that as she was doing nothing in Theosophical circles, she would have nothing to say, so an interview would be out of order. Finally he refused the correspondent permission to interview her.

Congressman Joy and his wife are residing together at the Southern Hotel, and are appearing in public together, though the extent of their reconciliation is uncertain.

SAN DIEGO.

SNOWING IN MOUNTAINS.

[BY DIRECT WIRE TO THE TIMES.]

SAN DIEGO, Nov. 7.—[Exclusive Dispatch.] Rain is falling here steadily this evening despite the fact that it cleared off for half an hour this afternoon and a rainbow was stretched in the sky. The precipitation here today amounted to .56 inch, bringing the total for the storm up to 2.46 inches.

The entire back country is saturated. The dry, sun-baked hills soaked up the moisture, as the rain was gentle and steady. Today, however, the creeks began to run and water poured into some of the tremendous storage reservoirs, though it made no appreciable difference in the artificial lakes.

Reports from Cuyamaca and Julian state that an inch and a half of rain fell there today, bringing the total for the storm to nearly five inches. This evening it is snowing in both these mountain cities. Fallbrook reports three and a half inches for the storm and Oceanside 3.40 inches, and still raining. There is considerable damage to hay piled in the fields.

TRANSITION OF THE FREE ZONE.

MEXICO TO GAIN BY CHANGE IN THE BORDER STRIP.

Merchants on Both Sides of Territory Into Which Goods Passed Without Paying Duty Desired Abolition—Rich Resources of Lower Rio Grande to Develop.

[MONTEREY (MEX.) NEWS.]

In discussing the abolishment of the "Free Zone" by the Mexican government, Consul P. Merrill Griffith, American consul at Matamoros, gives a brief history of the Free Zone since its first establishment. In view of the importance attached to the subject his account of the rise and fall of the Free Zone may be of paramount interest along the border between Mexico and the United States.

"Years ago," said Consul Griffith, "before Mexico had attained her present prosperity on account of inadequate transportation facilities the so-called commercial disadvantage. The possibilities of being absorbed into the activities of her friendly but more vigorous American neighbors became a serious question. In order to obviate this and encourage population on the Mexican side of the border by securing for the inhabitants cheap necessaries of life, as an incentive to the establishment of new industries, the government created the Zona Libre, or Free Zone.

"This occurred in the year 1851 after Mexico had lost Texas, and was intended for Matamoros alone, as it was the principal city of the border and the most important port of Mexico at the time. Later, the Free Zone was extended to Bagdad, at the mouth of the Rio Grande, then to Laredo, and about 1858 to Juarez which was then known as Paso del Norte. At the time of its abolition, however, it included a strip of territory about twenty kilometers in width, extending from the Gulf of Mexico along the contour of the Rio Grande and the New Mexico and Arizona frontiers and ended at Tijulla on the coast of Lower California. At first all goods from foreign countries were imported into the designated territory free of duty, but, at the time of its abolishment about 11 per cent. of the full duties were required to be paid."

With regard to the advantages derived from the Free Zone Consul Griffith said that this was always a subject for animated discussion by both Mexicans and Americans. "As the importer located within the Free Zone received

EVENTS IN LOCAL SOCIETY.

MRS. THOMAS R. M'NABB of the Hotel Hinman, entertained a party of friends yesterday afternoon at bridge whist in compliment to Miss Bess Palmer of Oakland. The rooms were decorated with a profusion of pink carnations and delicate ferns and the prize, a beautiful spangled and gold lace fan, was won by Miss Palmer. Other guests included Mrs. Earnest A. Bryant, Mrs. J. G. Johnston, Mrs.

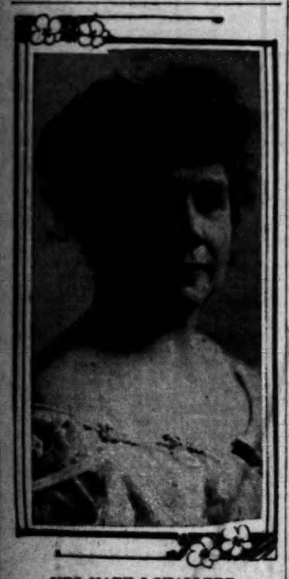

MRS. MARY J. SHALLERT,
who whas yesterday elected president of the Treble Clef Club.

Charles Howard Bain, Miss Louise McFarland, Miss Adelaide Brown, Miss Katharine Mellus, and Miss Katharine Jackson of Oakland.

—o—

Return From Trip.

Mrs. Milo M. Potter and her popular young daughter, Miss Nina Jones, have just returned from an extended Eastern trip and are again at the Hotel Van Nuys. Mrs. Potter and her daughter are favorites in local society and their many friends are rejoicing over their return.

—o—

For Mrs. Bain.

Mr. and Mrs. Albert Busch entertained on Monday evening with a theater party in compliment to Mrs. Charles Howard Bain, who is the guest of her parents, Mr. and Mrs. David Howell Jackson of West Adams street for a time.

—o—

Author Leaves.

George Wharton James, the well known scientific writer and lecturer, will leave today for the East, on a lecture tour and pleasure trip. A few evenings ago he entertained a coterie of friends with a delightful talk in the den of his pretty home in Pasadena, speaking of writers of California and touching especially on the work of Ina Coolbrith and Bret Harte. Mr. James

MISS LILLIAN BELCHER,
a talented young violinist who is to play Friday evening at the Irvine Benefit Concert.

is an interesting and entertaining speaker, and on his return his friends are anticipating the pleasure of hearing him tell of days spent with John Burroughs.

—o—

For Her Daughter.

Mrs. E. R. Smith of No. 2419 South Grand avenue has issued invitations for two "at homes" to take place on the second and third Wednesdays in November, in compliment to her daughter, Mrs. George Martin of Denver, who with her husband and little daughter, has recently come here to make her home. Mrs. Martin will be remembered as Miss Helen Smith, who during her girlhood was most popular here in local society.

—o—

Theater Party.

Mr. and Mrs. George Herbert Wigmore entertained on Monday evening at the Belasco with a theater party, having as their guests, Miss Louise MacFarland, Miss Beatrice Wigmore, Mrs. Brown and Lieut. Llewellyn Wigmore. Later a supper was served at the Angelus Grill. Mrs. Wigmore, who is a handsome brunette, was attired in a particularly Frenchy gown of bright scarlet with touches of white, and wore a dashing black hat with plumes.

—o—

Farewell Dinner.

Erwin Hale Miller, who is to wed Miss Marie Hough this evening, was host last night at a farewell dinner given to bachelor friends, members of his bridal party, at the Hotel Lankershim. Pink roses and maidenhair ferns adorned the center of the table, and covers were laid for Messrs. R. M. Woolpert, Franklin Wade, Oliver Best, Paul Adkinson, Albert Paul and Earl Hazard.

—o—

For Lovely Bride-elect.

Miss Leila Simonds and her fiancé, Warren Carhart, were the honored guests last evening at a charming dancing party given at the Los Angeles Country Club with Mrs. Chester Montgomery and Miss Adele Brodtbeck acting as hostesses.

The entire clubhouse had been transformed into a fairyland of greenery, artistic old Indian baskets filled with soft ferns being hung against the soft browns of the walls and here and there a dash of red was given by vivid carnations, while the tables from which a stunning supper was served were bright with ferns and scarlet carnations. Many pretty gowns were seen during the evening, and none prettier than the hostess's and guest of honor's. Mrs. Montgomery wore a handsome robe of white Duchesse lace which shimmered with gold threads, and Miss Brodtbeck was stunning in white chiffon ornamented with tiny blue roses. Miss Simonds' svelte beauty was enhanced by a lovely robe of Duchesse lace with touches of blue velvet. About one hundred and fifty guests were entertained by the fair young hostesses with dancing and music, furnished by Arend's orchestra.

Miss Simonds and Mr. Carhart have been honored with much social attention by their many friends and had they not chosen to have their nuptials so quiet, there would have been many other affairs given. Miss Simonds is considered one of the most beautiful and stunning girls of this city, and that she is a native daughter is an added pride to her friends.

—o—

Bridge Party.

Mrs. Hugh Harrison and her daughter, Miss Zoe Harrison, of West Twenty-seventh street, will entertain a number of friends on Friday afternoon with a bridge party.

—o—

Girl Violinist Will Play.

At the benefit concert to be given on Friday evening at Dobinson Hall for the benefit of Irvine Chapel, an interesting programme is to be presented in which Miss Lillian Belcher, a talented and pretty young violinist, is to make her début. Miss Belcher is only sixteen, but she is said to play with great accuracy and much swing and verve, giving sweetest tonal quality to her instrument. She is a pupil of Edwin H. Clarke. Others on the programme include, Miss Hattye Mueller, pianist; Miss Helen Mead, flutist; Miss Mabel Runge, vocalist; Robert Fulton and James Graham, vocalists.

—o—

Invitations for "At Home."

Mrs. George Albert Ralphs of No. 1050 Arapahoe street, has issued invitations for a reception to be given from 3 to 5 next Tuesday afternoon.

—o—

Press Club Luncheon.

Members of the Southern California Woman's Press Club, enjoyed their monthly luncheon at Christopher's yesterday. Despite the rain a goodly number were present. The table was spread with snowy linens and pink carnations were gracefully arranged upon a mirror in the center, over which tiny swans swam lightly, and pink shaded candelabra and pink satin bows added to the artistic arrangement. Dr. H. A. Kimball of the New York Press Club was an honored guest. Dr. Kimball is spending the winter in California and is the author of a number of well known medical works. Other guests were: Mmes. Satterlee, Idah Meacham Strobridge, Charles Amadon, Moody, Ruddy, Mary Bowman, S. M. Sweet, O. H. Burbridge, J. W. Mitchell, J. H. Mitchell, Shepard, Randolph, Stowe, Harriet Williams Myers and Misses Ellerbee, Fay, Bessie Thew, Trotter, Angier, Fette, Tower, Mitchell and Thompson.

—o—

Ward-Farrell.

The marriage of Miss Nellie Farrell of Ottowa, Canada, and George M. Ward of Los Angeles took place last evening at the home of the bride's uncle and aunt, Mr. and Mrs. J. J. Davis at No. 658 West Jefferson street. The ceremony was performed by Rev. Hugh K. Walker. A dinner followed the celebration of the nuptials.

—o—

Elect Gracious President.

The Treble Clef Club is to be congratulated for it has acquired a new president, who in graces and social distinction will be able to fill its dearly beloved president's chair with great eclat.

Mrs. Mary J. Schallert, musician, society woman and club woman, has been elected, the late president, Mrs. William J. Scholl, having chosen her successor.

Mrs. Scholl safely steered the club through its season of trouble and has sent it onward toward the success it has already reached, and members of the club are closely drawn to her, so it was with many compunctions that they gave her up. She was urged many times to take the position, but refused steadfastly until the committee gave her the privilege, when she named her dear friend, Mrs. Schallert, who was immediately elected.

Mrs. Schallert is a beautiful woman, with charming presence, and is a thorough musician, being schooled not only as a practical musician, but also being a close student of the theory. Her sweet and clear voice has long delighted Los Angeles people and she has always been identified with the best in music and social circles.

The meeting which elected the officers for the ensuing year was held yesterday and other officers chosen are: Vice-president, Mrs. B. R. Baumgardt; treasurer, Mrs. Glenn C. Peck; financial secretary, Mrs. Fred Hooker Jones; recording secretary, Mrs. W. G. Eisenmayer; librarian, Miss Ethel Leavell; assistant librarian, Miss Katherine McGinn. Women elected to serve on the board of directors include Mrs. William John Scholl, Mrs. J. P. Delaney, Miss Germaine Fusenot and Miss Mollie Dillon.

Mrs. Schallert is soon to present, with the assistance of some of the club, a Grief afternoon for the members of the Ebell Club.

—o—

New Bridge Club.

The young crowd about the city is much interested in the fascinating game of bridge whist, and nearly every afternoon a few gather to enjoy it. A number of young matrons and maids of the smart crowd have recently formed a new club and they were entertained most delightfully yesterday by Mrs. Charles Hadley of No. 2976 Wilshire boulevard. Members who enjoyed the afternoon were: Mmes. Burton Adams, Fred Maier, James Baldwin, T. H. Williams and Misses Mary Hunsaker, Cynthia Fay, Zella Fay, Florence Hunt, Edith and Pansy Whittaker, Pearl Thornton, Belle Wiley and Evangeline and Frances Cope.

—o—

Informal At Home.

The ladies of the Friday Morning Club enjoyed a delightful afternoon yesterday despite the inclement weather, and those fortunate enough to be there enjoyed a rare treat in the shape of much enjoyable music, contributed by Miss Delia Plumstead, the talented young opera singer, and piano solos by Miss Burk. Tea was poured by Mrs. S. W. Garretson and Mrs. Wyman, and the afternoon was one of especial pleasure.

—o—

At Bride's Home.

Last evening at 8 o'clock Miss Bessie Grace McGee became the bride of Glenn I. Velzy, the ceremony taking place at the home of the bride's mother, Mrs. L. A. McGee of No. 230 South Workman street, with Rev. Frank F. Forbes of the East Side Congregational Church officiating. Music for the service was rendered by Miss Ruth Pitkin including Mendelssohn's "March," Schumann's "Traumerei" and Mendelssohn's "Spring Song." The bride were white point d'esprit over taffeta silk with trimmings of valenciennes lace and ribbons. Her only ornament was a dainty pearl necklace and she carried a bouquet of maidenhair ferns. Her traveling suit was of brown cloth with hat to match. Mrs. George L. Carroll was matron of honor and was attired in white net over white silk and Miss Pitkin wore white over pink silk. George Carroll stood with the groom. The rooms were decorated with a profusion of smilax and white chrysanthemums and the couple stood beneath a canopy of greenery with lover's knots of white tulle above. In the dining-room, red flowers and greenery were effectively arranged. Mr. and Mrs. Velzy have gone to San Francisco for a short wedding trip, after which they will make their home at No. 230, Workman street.

—o—

Gives Card Party.

Mrs. Edward A. Fischer entertained with a card party a few afternoons ago at her pretty country home at Burbank. The affair was in honor of her second wedding anniversary. As it was a paper wedding, the house was beautifully decorated with pink crepe paper and bunches of pink carnations. The first prize, a card tray, was won by Mrs. J. McNutt, the second prize, a silver hat pin holder was won by Miss

MOJONIER PHOTO

MARCEAU PHOTO

Mrs. Chester Montgomery, below, one of the hostesses at stunning dance given last evening, and Miss Lelia Simonds, who was guest of honor.

Jennie Thompson, and the consolation, a picture, was won by Mrs. Gillon. Among those present were: Mmes. M. Gillon, J. McNutt, H. Newton, F. Gough, Charles B. Fischer, A. Lamer, R. Fischer, A. Touche, J. Kerr, Peter Muller, H. Woods and Misses Jennie Thompson, Susan Donahue, Nellie Dee, Martha Freeman and Gertrude Melrose.

—o—

Notes and Personals.

Mrs. C. W. Hinchcliffe of No. 2414 South Grand avenue will leave tomorrow for a ten days' trip to San Francisco and the North.

Mr. and Mrs. R. P. Johnston of Hollywood have returned from an extended eastern trip.

Mrs. M. A. Mendelson of San Francisco, formerly of this city, is stopping at the Hotel Lankershim for a few days.

Joseph Cloyne of Ventura has been a guest of D. Robinet of No. 504½ West First street for a week.

Mr. and Mrs. John S. Marshall of No. 808 South Grand avenue have returned from three months spent in Michigan.

Mrs. W. A. Hunter of No. 1276 West Twenty-fifth street has returned from three months spent in Springfield, Ill.

Mrs. Davis Richardson of No. 1689 West Adams street left tonight for New York with her two children and a maid.

Mr. and Mrs. Harry Thompson have removed to their new home at No. 1571 West Twentieth street.

Mrs. M. P. Hawkins and Miss Kate Hawkins have returned from the East and are again located at No. 733 Burlington avenue.

Mr. and Mrs. Charles Perrine have taken apartments at the Frontenac, at No. 2012 South Grand avenue, where Mrs. Perrine will be at home on the first Tuesday of each month.

Mrs. Louis Nordlinger will receive her friends at her new home, No. 1540 Gramercy place, each Friday of this month and every second and fourth Friday thereafter.

Mrs. H. G. Riesman, accompanied by Mrs. C. H. Wanaken, have gone to Coronado and San Diego for an indefinite stay.

Mrs. Minnie Luce Hatch, a local artist of this city is visiting her father, Dr. Luce at the Angelus.

Hon. Alexander Campbell, Mrs. Campbell and Mr. John Bayard Campbell, will spend the winter in Tucson, Ariz.

CHRISTIAN ALLIANCE.

Missionaries in Attendance at Interdenominational Convention Now in Los Angeles.

The annual convention of the Christian and Missionary Alliance opened yesterday in Trinity M. E. Church, South, and at the afternoon session, notwithstanding the rain, the Sunday-school room in which it was held was crowded, and it was announced that commencing today, all sessions will be held in the large auditorium.

The Alliance is an interdenominational fellowship of Christians, formed twenty years ago in New York, through the efforts of Rev. A. B. Simpson, and all denominations are represented in its make-up. Its purpose is the deepening of the spiritual life at home and the hastening of the evangelization of the world. It is represented in every foreign field by missionaries chosen on account of their special qualifications for the work, and two of them will be here to take part in the convention. They are Miss Esther Hargrave of Venezuela, and Rev. I. Wickware of Congo, Africa. Rev. Henry Wilson of New York, field agent, will also be here.

Miss Hargrave addressed the convention yesterday afternoon. She is a sweet-faced young woman and a most attractive speaker, and her talk on the people of Venezuela was intensely interesting. She has been in South America for some years, and told of the miserable surroundings in which she is compelled to work, but she told it all with a smiling face and with no expressions of regret. She pleaded for a church, where she could go to teach those who come to hear, instead of a miserable shack with its windows nailed up with old tin cans.

Some idea of the effectiveness of Miss Hargrave's talk may be had from the fact that before she had finished, somebody had told the leader of the meeting that he had $50 for her work in Venezuela. She has plans in her mind for an orphanage, as well as a church. She says if she had facilities for such work, she could have thousands of children at once.

Neither Dr. Wilson nor Rev. Wickware arrived yesterday, but it is confidently expected that they will be here for the first session today. The convention will continue in session until Friday evening, with sessions daily at 10 a.m., and 2 and 7:30 p.m.

PERSONAL.

S. N. Gage, a mining man of Tombstone, Ariz., is at the Van Nuys.

J. P. Peters and wife of New York City, touring the Pacific Coast, are guests of the Westminster.

S. F. Booth, general agent of the passenger department, and C. Clifford, general agent of the freight department, of the Union Pacific, both with headquarters at San Francisco, will be visitors at the local offices of the company today.

A. L. C. Atkinson of Honolulu, who is interested in the sugar plantations of Uncle Sam's island possessions, is a guest at the Angelus.

George A. Ramsden of Halifax, England, is a guest at the Van Nuys. He arrived yesterday, and will tour Southern California.

Architect Charles F. Helmle will leave this morning for a six week's business and pleasure trip to San Francisco, Seattle and Spokane.

Mr. and Mrs. H. W. Leonard and son have returned to their home on Manitou avenue, after a visit of several months in the eastern States.

Mr. and Mrs. C. B. Bergin have returned to Los Angeles after a visit to coast points as far north as Victoria, B. C. They are now located at No. 1908 West Sixth street.

C. W. Whitley, general manager of the American Smelting and Refining Company at Salt Lake, and D. C. Jackling, manager of the Utah Copper Company, left last night over the Salt Lake for the Mormon capital, on their return from a business trip to San Francisco.

THEORIES ABOUT FOOD.

Also a Few Facts on the Same Subject.

We hear much nowadays about health foods and hygienic living, about vegetarianism, and many other fads along the same line.

Restaurants may be found in the larger cities where no meat, pastry or coffee is served and the food crank is in his glory, and arguments and theories galore advanced to prove that meat was never intended for human stomachs, and almost make us believe that our sturdy ancestors, who lived four score years in robust health on roast beef, pork and mutton must have been grossly ignorant of the laws of health.

Our forefathers had other things to do than formulate theories about the food they ate. A warm welcome was extended to any kind, from bacon to acorns.

A healthy appetite and common sense are excellent guides to follow in matters of diet, and a mixed diet of grains, fruits and meats is undoubtedly the best.

As compared with grains and vegetables, meat furnishes the most nutriment in a highly concentrated form and is digested and assimilated more quickly than vegetables or grains.

Dr. Julius Remmson on this subject, says: "Nervous persons, people run down in health and of low vitality should eat meat and plenty of it. If the digestion is too feeble at first it may be easily corrected by the regular use of Stuart's Dyspepsia Tablets after each meal. Two of these excellent tablets taken after dinner will digest several thousand grains of meat, eggs or other animal food in three hours, and no matter how weak the stomach may be, no trouble will be experienced if a regular practice is made of using Stuart's Dyspepsia Tablets, because they supply the pepsin and diastase necessary to perfect digestion, and every form of indigestion will be overcome by their use.

That large class of people who come under the head of nervous dyspeptics should eat plenty of meat and insure its proper digestion by the daily use of a safe harmless digestive medicine like Stuart's Dyspepsia Tablets, composed of the natural digestive principles, pepsin, diastase, fruit acids and salts which actually perform the work of digestion. Cheap cathartic medicines, masquerading under the name of dyspepsia cures, are useless for indigestion, as they have absolutely no effect upon the actual digestion of food.

Dyspepsia in all its many forms is simply a failure of the stomach to digest food and the sensible way to solve the riddle and cure the dyspepsia is to make daily use at meal time of a preparation like Stuart's Dyspepsia Tablets, which is endorsed by the medical profession and known to contain active digestive principles

Correct Clothes for Men

Alfred Benjamin & Co. MAKERS, NEW YORK

"Benjamin" Paletot Dress Overcoat

Copyrighted

The makers' guarantee, and ours, with every garment bearing above label. We are exclusive agents here.

James Smith & Co.
137-139 South Spring Street

UNITED TAILORS
349 S. Main St.
Just North of Fourth and Main Streets.

High Grade Suits Made To Order—$10 to $25

We solve the clothing question for the man who wants to dress well, yet is not willing to pay some tailor a fancy price for his clothes. We make suits to order from $10 to $25. In fit, finish and that element of style which distinguishes a fine tailor-made suit, our clothes are as perfect as thoroughly experienced cutters and work people can make them. Thousands of handsome patterns to select from; all the late new color effects. All goods marked in plain figures. Come in and let us show you.

Richness, Beauty and Originality

are some of the features that you will at once note when you inspect our fall stock of Pins and Brooches.

Diamond Brooches with Platinum Settings.
Diamond, Pearl and Opal Sunbursts.
Delicately Enameled Egyptian Heads.
Leaves and Flowers in Nature's Colors.
Many Styles of Gem Set Crescents.
Bars; in Full Sets, Pairs and Single.
Set with Diamonds, Rubies, Sapphires, Amethysts, Peridots, Pearls and Topaz.

Comparison of our Prices and Styles always welcome. Do your Christmas shopping now.

Brock & Feagans
Jewelers
Fourth and Broadway
Catalogue "T" on request

Stoll & Thayer's Book News

"Good Books to Read"

"THE WOOD FIRE IN NO. 3" F. Hopkinson Smith	The charming story of a painter and his friends, full of good fellowship and gaiety. Illustrated in colors	$1.35
"TWO BIRD LOVERS IN MEXICO" C. Wm. Beebl	Curator of Ornithology of the New York Zoological Park	$3.00
"BABY BULLETT" Lloyd Osborne	A story of motoring abroad, splendidly written—every word interesting	$1.35
"THE HOUSE OF MIRTH" Edith Wharton	For the first time the curtain has been raised on New York society, by an author who knows her people. In this absorbing story Mrs. Wharton has enriched American fiction with a masterpiece	$1.35
"THE RESURRECTION OF MISS CYNTHIA" Florence Morse Kingsley	A clever book from the same source that gave us "The Singular Miss Smith"	$1.35
"YOLANDA" Charles Major	The heroine of this new romance, by the author of "Dorothy Vernon" and "When Knighthood was in Flower," is a maid of Burgundy	$1.50

The above six books represent the cream of current fiction; no choicer gifts can be presented for Christmas

Stoll & Thayer Company
252 South Spring Street

...OLLEY OF IRON INJURES TWO.

...EAR CHEST OF HUGE ENGINE GIVES WAY.

...n Engineers at Girard-street ...wer-house of Interurban Line ...lled and Scalded in Accident ...ther in One in Which Man Was ...ed Recently.

...hidden defect in the casting of the ...e Cylinder of the big 1000-horse-...e Hamilton Corliss engine driving ...generators of the Girard-street ...r-house of the Interurban Rail-...y Company, resulted in the severe ...ding and scalding of two engineers ...the power-house, and the utter dis-...ent of an important power unit of ...system, at 1:15 o'clock yesterday ...rning.

...e injured men are C. G. Kipling, ...s No. 1224 West Eleventh ...et, burned and scalded about the ...and hands, and Fred Leiser, en-...er, No. 342 East Fourth street, ...ained the fracture of his left ...and a number of scalds and burns ...n the body.

...y men were standing within a ...w of the engine, when without ...ning, turning the entire side to-...ds them of the steam chest portion ...the cylinder, between the oscillat-...g arms, gave way under the ...ssure, and rained a shrapnel ...m of ragged cast iron fragments ...ross.

...ng nearly also a number of the ...iron fragments found their mark, ...ith the impetus of a steam pres-...e of 120 pounds to the square inch, ...de velocity. Bad enough in it-...f is the hurtling charge of flying iron ...ent in its wake a shrieking, howl-...ng blast of steam superheated to a ...corching gas under the pressure ...of boilers.

...ong the fragments of iron struck ...e stalwart enginemen it tore ragged ...and bruised the flesh. The steam ...ed them and raised the skin ...de an...faces in its furious ...ge.

...ssistant springing to the throt-...e the big engine quickly shut off ...ply, and the employés who ...ame immediately to the spot assisted ...ving the injured men aboard a ...car, which was hurried to the ...ty Hospital, where their in-...es were dressed.

...e accident is considered by the ...ials of the company most curi-...s the bursting of the steam chest ...curred at a point where the ...ls are more than two inches thick ...ithout the factor of safety, is cal-...ated as fifteen times above the ...king point under the steam pres-...re used. And as other much thin-...r parts of the steam chest and ...ts walls subjected to the same ...ssure remained intact, the only ex-...anation is that of an inherent defect ...r cracking, a weakness, of which ...ere is the past five years' use of ...ine has ever before given the ...ast indication.

...The engine was a Hamilton Corliss, ...f 1000 horse power. Its cylinder ...as a forty-inch stroke, by thirty-...six and a half inches in diameter, ...and when the accident occurred was run at seventy-...five revolutions per minute, carrying ...about 120 pounds pressure at the boiler ...which would be somewhat re-...duced in the steam chest of the en-...gine through the bursting of a ...valve in the main steam pipe leading ...to the cylinder, which resulted in the ...explosion three days ago of Arthur Con-...ner, one of the plant, who was ...scalded to death by the escaping steam. ...The accident in this instance was due ...to a broken bolt caused by the too ...rapid opening up of the main steam ...valve.

...The accident of yesterday after-...noon to injury was done any part ...whatever of the electric generators ...by flying fragments of iron or the ...escaping steam. Current was immedi-...ately shut off from the feeders of the cop-...per in the central power station of ...the Railway Company, so that no delay ...in service resulted from the disabling ...of the Interurban power unit.

...AD DRINKS AND DROVE TO DEATH.

...URAL REVELERS' FATAL ...RIDE IN AUTOMOBILE.

...Railway Company Not Con-...demned for Killing of Mrs. H. T. ...Austin—Coroner's Jury Returns a ...Verdict of Accidental Death—Driv-...er Who Had Imbibed Freely.

...Instantly killed by a street car ...collision with an automobile," ...was the verdict rendered by a ...coroner's jury impaneled at Pierce ...Brothers yesterday morning to ...inquire into the death of Mrs. H. T. ...Austin, who was hurled from an auto-...mobile at Pearl and Concord streets ...on the night last, when a car ...struck the machine, which was ...traveling at speed.

...The railway company was not ...blamed, Motorman G. E. Sampson, ...it is said, used every effort to ...stop when he realized the ...situation of the occupants of ...the car, and the jury held blameless for the ...accident. Members of the jury thought ...that the driver of the auto ...should have taken proper precautions and ...was mainly responsible for the ...accident in which one woman ...was killed, another was perhaps ...fatally injured, and C. G. Davis sus-...tained contusions. But they ...did not state their views in the ...verdict.

...DAVIS TELLS STORY.

...Davis, inspector in the street ...railway service, who was acting as chauf-...feur of the city's automobile that was ...in use, gave a complete story of the ...affair to the Coroner's jury.

..."I was driving the machine in which ...were riding Mrs. Austin, C. G. ...Davis and Miss Polley," said Kendall. ...Davis and I went on First street ...to the steep grade and I ...put on speed, when the ...machine struck in the sand. I was ...thrown out, but worked over ...to the track and was try-...ing to get off all the rails and ...to the side of the street, but the ...machine slipped in the ...sand and I could make no headway. ...I kept running and running ...in order to beat down ...the speed.

..."I never saw one said: 'A car ...coming! Don't be wor-...ried.' I looked to my own side of the ...track and saw that it was just coming over ...the hill about 800 feet ...away. It was eastbound, I, of ...course, was on the south ...track and even think, the ...car struck us and we were hurled from the vehicle.

...HAD "SOME" DRINKS.

..."Were you intoxicated?" asked the Coroner.

..."No," replied the witness.

..."Had you or members of your party been drinking?"

..."Yes, I had four or five drinks of whisky during the evening, and the others drank some; but the ladies had light drinks. We had some drinks in the roadhouse out near the cemetery."

...Kendall was positive that the car was running at a rate of thirty or thirty-five miles an hour, when it collided with the auto, which was standing still on the tracks; the machine was partly across the rails and at an acute angle. The witness said he heard no warning and thought the car was on the south track, until the crash came. All of the occupants were thrown out and the auto was shoved a distance of seventy-five feet before the car stopped, Kendall said.

...MOTORMAN'S VERSION.

...G. E. Sampson, the motorman, gave an entirely different version of the accident. He was positive that his car was running at a rate of speed not greater than twelve miles an hour, when he first noticed that the automobile was stranded, about 150 feet in front of him. Prior to that time he thought the machine was moving and would easily clear the rails.

..."I applied the airbrakes and made every effort to stop, but, carried on by its own momentum on a down grade, the car whirled along and crashed into the auto. I think the car was running at a rate not to exceed six miles an hour when it struck. The auto was shoved about forty feet."

...Sampson said a car running at his rate of speed and traveling on a down grade could not be stopped short of 200 feet.

...DAVIS DRANK ALSO.

...With his head swathed in bandages and walking with a cane, C. G. Davis, real estate dealer of No. 800 East Twenty-seventh street, who was in the rear seat of the auto with Mrs. Blythe Polley Tuffree, told the jury that he was so busily engaged talking to the girl that he did not notice the approach of the car, and knew nothing of it's proximity until some one made a remark about its approach.

...Kendall said they were on their own side and Davis went on talking to the girl. Then the crash came and he lost consciousness.

...Davis referred to his companion as Miss Polley; not once did he speak of Mrs. Tuffree.

...Asked if he had been drinking, Davis replied: "I had three or four glasses of beer from the time we left No. 116 South Hope street, where we got the ladies, until the time of the accident."

...Autopsy Officer Campbell testified that Mrs. Austin's death was caused by a fracture of the brain and internal hemorrhage. The jury considered the case only a few minutes.

The body of a middle-aged man, supposed to be an American, has been found on the Mediterranean shore between Porto d'Anzio and Nettuno, twenty-five miles from Rome. There were no signs of violence. According to papers found with the body, the deceased was a doctor named A. N. Harris.

GREAT DISCOVERY

Cure Found for Bright's Disease—Investigation Made by Member of Chattanooga News Staff.

Chattanooga (Tenn.) Daily News.

A representative of the News has just returned after a very successful visit to California.

Concerning the printed reports that the long-sought cure for Bright's Disease has been discovered in San Francisco, he took special pains to find out the truth of the matter. He saw several personally who had recovered and so much documentary evidence that he comes back fully convinced that the disease is not only curable, but that a large majority of all cases recover. If he hadn't seen the parties themselves, the stories they told him would have sounded like a yellow-back novel, they seemed so impossible.

One lady, the wife of a San Francisco editor, not only told him of her husband's remarkable recovery after physicians had given him up, but she reeled off as of no moment the names of several others they told of it who had recovered. One case was particularly interesting. It was a case of Bright's Disease in which the young man was so impressed that nothing could be done that he had to be tricked into taking the new specific. Each time a dose was administered a tablespoonful of his old medicine was secretly disposed of, thus lowering the bottle that stood on the table at the head of the bed and allaying suspicions. To complicate matters, as the young man recovered the physician became elated, thinking he had discovered a cure for Bright's disease. It was not until the patient was so well along toward recovery that there was no uncertainty about it that the whole plot was disclosed.

Dr. Zisle, one of San Francisco's pioneers, also confirmed his own recovery and made the astonishing statement that he had given it to between forty and fifty and only knew of a few failures.

The above from the Chattanooga Daily News of August 10 refers to the discovery of Fulton's Compounds. Bright's Disease and Diabetes are now curable in about 87 per cent. of all cases. Send for free booklet to Jno. J. Fulton Co., 403 Washington street, San Francisco.

Owl Drug Co., Los Angeles Agents.

GOOD BLOOD FOR BAD

Rheumatism and Other Blood Diseases are Cured by Dr. Williams' Pink Pills.

"In the lead mines I was at work on my knees with my elbows pressed against rock walls, in dampness and extremes of cold," said Mr. J. G. Meukel, of 2975 Jackson avenue, Dubuque, Iowa, in describing his experience to a reporter, "and it is not surprising that I contracted rheumatism. For three years I had attacks affecting the joints of my ankles, knees and elbows. My ankles and knees became so swollen I could scarcely walk on uneven ground and a little pressure from a stone under my feet would cause me so much pain that I would nearly sink down. I was often obliged to lie in bed for several days at a time. My friends who were similarly troubled were getting no relief from doctors and I did not feel encouraged to throw money away for nothing. By chance I read the story of Robert Yates, of the Klauer Manufacturing Co., of Dubuque, who had a very bad case of rheumatism. I decided to try Dr. Williams' Pink Pills for Pale People, the remedy he had used. In three or four weeks after beginning to use the pills, I was much better and in three months I was well. The swelling of the joints and the tenderness disappeared, I could work steadily and for eight years I have had no return of the trouble. My whole family believe in Dr. Williams' Pink Pills. Both my sons use them. We consider them a household remedy that we are sure about."

What Dr. Williams' Pink Pills did for Mr. Meukel they are doing for hundreds of others. Every dose sends galloping through the veins, pure, strong, rich, red blood that strikes straight at the cause of all ill health. The new blood restores regularity, and braces all the organs for their special tasks. Get the genuine Dr. Williams' Pink Pills at your druggists' or direct from the Dr. Williams Medicine Co., Schenectady, N.Y.

Do you wear leather shoes?

Selz shoes, all of them, are made of leather; this doesn't mean part paper or cardboard; it means leather, good leather.

There's one sure way to tell by the looks, if a shoe is all good leather. Look on the sole; if you find the name Selz you needn't look for cardboard in the soles or counters; it isn't there.

Of course you can tell by wearing them, or by cutting into them; but finding Selz on the sole is much quicker and doesn't cost anything. It saves you money.

Selz Royal Blue shoes are best leather, best workmanship, foot comfort, durability, economy. We sell them. $3.50, $4.

C. K. Baker
239 SOUTH SPRING STREET.

75 Pianos Left for 75 Lucky Buyers

The great sale is rapidly drawing to a close. Only about seventy-five pianos left that we wish to dispose of, and these will go quickly at the prices we have put on them.

Two or three of those $400 instruments at $237 are still here.

And some thoroughly reliable pianos as low as $183.

The assortment grows smaller every day. Don't wait until the sale is past, then say "If I had ONLY bought a piano at the Metropolitan reduction sale I could have SAVED nearly HALF the cost."

We'll let you have one of these high-class pianos NOW by paying almost anything down and the balance on terms to suit.

METROPOLITAN MUSIC COMPANY,
The Fifth Street Music Store,
....324 WEST FIFTH STREET....
Between Broadway and Hill Street.

If you want to know why just procure a cake and try.
Read, one of the "29."

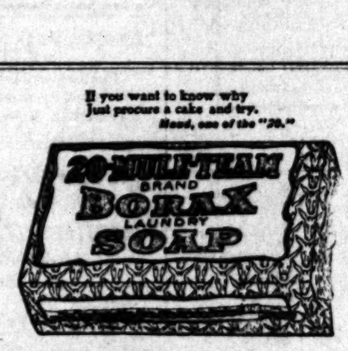

The Only REAL BORAX SOAP

Use our **Borax Soap and Soap Chips** in dishwater, laundry water, cleaning water, wash water, and all water into which the hands are thrust—the result will be white, soft hands and hygienically clean garments, dishes, etc.

Antiseptic and Harmless

SEND for beautifully illustrated booklet "Borax in the Home" which contains information of value to every woman. Also sample of Borax, Boraxo Bath Powder or Boric Talcum Powder **FREE.**

Ask your dealer for 20 MULE TEAM brand
PACIFIC COAST BORAX CO., SAN FRANCISCO, CAL.

TRADE MARK

OVERELL WILL MOVE TO THIS MAMMOTH BUILDING, CORNER OF SEVENTH AND MAIN STREETS

Bargains in Furniture

ENTIRE STOCK GOING AT FACTORY PRICES! THRIFTY BUYERS WILL GRASP THE OPPORTUNITY

$1.00 dining chair, maple to golden oak finish, cane seat, high back, a winner. This chair cannot be duplicated at this price. Removal Sale price 85c

IRON BEDS

$3.00 iron beds, full or three-quarter sizes, white only $2.00
$6.00 iron bed, top brass rails, best baked enamel $4.90
$7.50 iron bed, Vernis Martin finish, more elaborate bed; only $6.00
$11.00 iron bed, neat, graceful design, brass trimmings $8.75

ROCKERS

$2.75 arm rockers, saddle seat, neat style, special leader $1.75
$3.50 arm rockers, rodded arms, golden oak finish $2.00
$4.00 rockers, saddle seat, rodded arms, broad, comfortable rocker $2.25
$5.00 rockers, patent veneer seat, quartered oak seat and back $3.50

EXTENSION TABLES

$6.00 extension table, bolted legs, excellent value at $5.00
$10.50 round extension table, solid oak; 2½ inch legs; special $8.00
$11.00 extension table, nicely turned legs, excellent finish, only $9.50
$17.00 pedestal extension table, large, massive pedestal, solid oak $14.50

COUCHES

$3.50 box couch, turned legs, casters, good tick $2.50
$5.00 clipper edge couch, best construction, castered $3.50
$6.00 Ramie couch, roll head, red or green covering $4.75
$9.00 velour couches, plain or tufted tops, newest styles $7.50

CHAIRS

$1c chair, golden oak finish, wood seat, good kitchen chair 60c
$1.00 cane diner, high back, hardwood 85c
$1.15 chair, patent veneer seat, braced, good value at 90c
$1.35 diner, oak, cane seat, exceptionally good finish $1.10

CHIFFONIERS

$3.00 3-drawer chiffonier, can utilize as chest to store $3.75
$4.25 4-drawer chiffonier, good deep drawers, golden oak finish $4.75
$6.00 chiffonier, 5 large drawers, convenient size, only $5.50
$10.50 chiffoniers, oval or square mirrors, good values $8.75

THE MECCA FOR SHREWD BUYERS

We Prepay Freight to Nearly all Southern California Towns

Overells 652-4 So. MAIN ST.

We Deliver to All Nearby Towns With Our Own Wagons

LOTS **$350** LOTS

YOUR LAST OPPORTUNITY TO SECURE A LOT IN THE

South Vermont Ave. TRACT

For $350. November 13 prices go to $450. Each one is 50x143 feet and price includes street improvement of the most substantial character—5-foot cement walks, cement curbs, oiled streets, etc.; building restriction $1000.

Situated just south of city limits and touched by two electric lines. Only 20 minutes' run from Second and Spring streets. Adjoining land is selling for $1500 an acre. These lots are worth $500 apiece. Don't hesitate. Go down today. Take Redondo-Gardena car to Burke station. Call at office for tickets. Open Saturday evening until 9 o'clock. Sunday morning 8 to 11.

Robert Mitchell Co.
Member L. A. Realty Board 508 South Broadway

$10 GIVEN AWAY $10 TO SCHOOL CHILDREN

Who will draw cows for us. We will give away prizes each week amounting to $10. The one drawing the best cow will receive $5 in gold, and to the 4 next best we will give $1 each. No matter how old you are, just so you attend some school, either public or private. The word "St. Charles" must be neatly printed above the drawing. Your name and address, and the school you attend, must be written on another sheet of paper. In order to have your drawing complete it must be accompanied with either a gold or silver cow, cut from the label of a can of St. Charles or Silver Cow cream (for sale by all grocers,) and must be received at this office not later than Friday night of each week. See Sunday's Times for names of successful artists. Send all drawings and questions to

COWMAN
STITH & SHURTLEFF CO.
100 S. Market St. Los Angeles, Cal.
Representing ST. CHARLES CONDENSING CO., St. Charles, Illinois.

NOTE—The COW MAN has received many letters advising him that there are a few grocers who do not handle St. Charles Cream. If your grocer does not have it in stock, drop me a card, giving me your grocer's name and address, and I will mail you a label free of charge.

—SAN FRANCISCO OFFICE—

Los Angeles Times

Room 41, Chronicle Building
Telephone Main 1473

Advertisements and Subscriptions Received

Angelenos and others visiting San Francisco will find copies of The Times on file for several months back and are welcome to call and read them.

Arthur L. Fish, Representative.

MUNGER'S LAUNDRY
BOTH PHONES 1050

THE BULLETIN
Of San Francisco

The Bulletin guarantees the largest city circulation in San Francisco. Advertising contracts made on this basis.

The Bulletin gained 37,132 inches of local display in 1904 over 1903. More than double the amount gained by any other San Francisco daily.

Los Angeles Office
116 S. BROADWAY.
HOME 3333 SUNSET MAIN 631

"The Call"
OF SAN FRANCISCO

The "Call" prints more news than any other paper published in San Francisco. The "Call" is the only San Francisco paper that is delivered to all parts of Los Angeles by carrier. Orders for Subscriptions and Advertisements left at our office will receive prompt attention. Give it a trial.

LOS ANGELES OFFICE, 209 W. 4TH ST.
Phones—Home 1251; Sunset Main 171.

Machines $1 Down $1 Per Week

Columbia Phonograph Co.
323 SOUTH MAIN STREET.

Attend our Anniversary and Grand Extension Opening

Crouch Bros.
LONDON JEWELERS
342 S. Broadway Cor. Mercantile Place

Marvel Millinery
Exclusive designs in women's Hats
271-273 So. Broadway

BURNS' $3.00 SHOES
240 S. Spring St.

THE CITY IN BRIEF.

THE TOP OF THE LADDER.

How the new Chief of Police has climbed.

NEWS AND BUSINESS.

Welsh Social.

The Welsh Presbyterians will hold a social at their church, near the corner of Fifth and Crocker streets, to night.

Sneak Gets Coin.

A sneak thief got into the house of Mrs. F. C. Gross at No. 221 West Ninth street, yesterday, and made away with $15.

Buys Residence.

Althouse Bros. report the sale by A. J. Sherman to Frank E. Hand, of a two-story nine-room frame residence, No. 818 West Eighteenth street, lot 50x170 feet; consideration $8250.

Home Almost Destroyed.

A lamp explosion at 9:20 o'clock last night in the residence of H. J. Emptage at No. 427 South Savannah street in Boyle Heights, damaged the dwelling to the extent of $1000 and the contents $600. The loss is covered by insurance.

"Blind Pig" Raided.

Baby "blind pigs" on Turner and Alameda streets were raided last night by the police and four Japs were arrested, two men and two women. Friends put up $100 bail each for the men and $50 each for the women.

Long Drop From Derrick.

Herman Morock, a carpepter at work on a fifty-foot derrick at Alameda and First streets, tried to jump yesterday morning when he felt the structure toppling. He dropped on a pile of lumber and was painfully injured. The derrick has fallen three times.

Corner on Central.

H. H. Catton has purchased from Charles Stimson and U. S. House the southeast corner of Twenty-fifth and Central avenue, 205x150 feet improved with stores and cottage; price $21,000. W. B. Merwin & Co. and H. G. Cotton & Co. made the sale.

Complaint Dismissed.

On motion of the United States District Attorney, the complaint against Thomas Farrabee, charged with robbing the Colegrove postoffice of $213 on the night of October 30, was dismissed yesterday. There was practically no evidence to connect Farrabee with the robbery.

Sale of Ranch.

Among the small ranch sales is ten acres on Washington street two and one-half miles from Ocean Park sold by Mrs. George T. Gilmore to J. C. Wilson for $8500. This property was bought by Mrs. Gilmore five months ago for $5000 and the price received shows a gain of 70 per cent. in five months.

Death Follows Fall.

F. O. Betts, a painter who fell from the roof of the Ice & Cold Storage Company's plant, Sunday, died at the California Hospital yesterday afternoon at 2 o'clock, as a result of his injuries. The body was taken to Pierce Bros.' undertaking rooms, and an inquest will be held today, after which the remains will be shipped to Illinois for burial.

Fatally Crushed.

John W. Townsend, an upholsterer living at No. 1518 Downey avenue, who worked in the Southern Pacific car shops, was crushed between two cars yesterday, receiving injuries from which he died last night in the Sisters' Hospital. He leaves a widow and child. The body was removed to Bresee Bros.' morgue and an inquest will be held today.

Time and Trouble.

Austin Narvez was arrested last night by Patrolman Leon charged with having relieved José Rodenguez of a gold watch by flim-flam tactics. Rodrigues offered the timepiece for sale and was invited into a saloon while the deal was being negotiated. It is claimed the watch was transferred to a confederate while the two men were standing at the bar and Narvez's arrest followed.

Talked of the Slums.

Mrs. Katharyn Lent Stevenson, president of the Massachusetts Woman's Christian Temperance Union, delivered an address in Masonic Temple last night, taking as her theme her experience in the Chicago Commons, where she spent several years. Mrs. Stevenson is a woman of fine presence and excellent voice and talked interestingly of her work for humanity. Owing to the rain the audience was very small, but she was not disconcerted by this fact.

Land Case Progresses.

The past two days have been consumed by the hearing of the Alamitos Bay sand spit land case, in which the Anaheim Landing Land, Mining and Development Company is seeking to have the land opened for mineral claims. The hearing is before the United States Land Office, and it is expected all of today, and probably tomorrow, will be required to complete the hearing.

Street Superintendent Hanley promised to open a culvert under the railroad but has failed to do so, and they put up a sign-board naming the place "Lake Hanley." Others were put up warning off trespassers, and notifying the passing rafts "no fishing allowed."

Jump Almost Fatal.

Whitney Fleming, a messenger boy whose home is at No. 705 Temple street, signaled for the motorman on an Interurban car last night near Vermont avenue and Twenty-fourth street. When the boy saw that the car was going past him without stopping, he tried to leap on the rear step. He was thrown violently to the street and sustained a slight fracture of the skull and a wound several inches long in the scalp. He was taken to the Receiving Hospital for treatment.

More Improvement.

A new improvement society came into existence last night, and will be known as the Fourth Ward Association. It is to work for the advancement of the district bordering on Jefferson street, and extending from Main street westerly to the end of the Fourth Ward. Among the measures to be taken up by the new organization are those of securing the opening of Thirty-fifth, Thirty-sixth, Thirty-seventh, Thirty-eighth and Thirty-ninth streets across the property of the Redondo Railway; means for carrying off the storm waters which occasionally deluges the territory; improvement of the lighting, water, telegraph and fire alarm facilities and the securing of more mail boxes.

BREVITIES.

Times' "Liner" Advertisers—Important change in rate for Sunday classified advertisements. Commencing Sunday, October 1, 1905, and thereafter, the rate for Sunday "Liners" will be 1½ cents per word for each insertion; minimum charge, 25 cents, as at present. This slight advance is amply justified by the present Sunday circulation of The Times, which averages over 60,000 copies. (When the 1-cent per-word rate was established in 1893, The Times Sunday circulation was only 14,000 copies.) The "Liner" rate for the daily—1 cent per word—will stand as at present.

The Greatest Ever. The Slayton Jubilee Singers of Chicago, who are the sensation of the season in their line, will appear at Simpson Auditorium next Saturday night, under the management of Behymer and the auspices of St. James Church. Tickets at Bartlett's, 50c, 75c and $1.00.

The San Francisco office of the Los Angeles Times is in room 41, Chronicle building. Telephone Main 1472. Subscriptions and advertisements taken. Visitors will find copies of The Times on files, and are welcome to call and read them.

Teeth extracted positively without pain. No gas; no chloroform; no cocaine. T. B. Morgan, dentist, 322 Mason Bldg., 3rd floor, 4th and Broadway.

Why pay $3 to $5 for eye glasses and "Dr. Locke, Osteopath, Grant bldg."

There are undelivered telegrams at the office of the Western Union Telegraph Company for Fred S. McGahn, Joseph Stehle, Frederick A. Graham, Seth L. Cheney, Mrs. Allan J. Smith, R. H. Harrington, J. G. Fassett, Miss Minnie E. Mort, I. Sevovits, A. W. Werner, Emmanuel Garcia, Mrs. C. W. Saunders, Sarah Burns, Charles Richards, James M. Kennedy, Oscar F. Foss, H. F. Nidever, Arthur McEwen, George H. Bowring.

There are undelivered telegrams at the Postal Telegraph-Cable Co. for A. D. Stevens, Mrs. B. W. Omalley, Mr. M. D. Davendoff, Mrs. E. Carter Black, Louis Bernard, C. E. Hunt, Fred B. Eaton, Miss Leona Brock, B. Harrington, Gray, and Mrs. L. E. Sensor.

VITAL RECORD {BIRTHS. DEATHS. MARRIAGES.

Births.

WILSON. To the wife of Albert Wilson, No. 749 Carondelet st., November 5, a son.

DAVIDSON. At No. 1921 Sheriff Place, Los Angeles, Sunday, November 5, to the wife of W. F. Davidson, a daughter.

Deaths.

WALKER. Monday, at 5:30 p.m., Lydia Walker, wife of J. R. Walker, at her late residence, 1009 E. 21st st. Funeral services at above number at 10 a.m. Thursday. Interment at Rosedale Cemetery.

ROGERS. At late residence, 1430 E. 27th st., Edward W., beloved husband of Lizzie Rogers, a native of Charlotte, N. C., aged 52 years. Funeral from parlors of Robert Sharp & Son, 520 S. Main st., Thursday at 2 p.m. Salt Lake City and Atlanta, Ga., papers please copy.

LADERHILL. In Los Angeles, Cal., Sunday, Nov. 5, 1905, Mrs. Charlotte A. Underhill, in her 53rd year. Funeral from the chapel of Pierce Bros., 810 S. Flower st., Wednesday, 10 a.m. Interment, New Hackensack, N. Y. Poughkeepsie (N. Y.) papers please copy.

BRADBEER. In San Francisco, November 1, Mrs. James H. Bradbeer, sister of Mrs. J. W. Fowler of Los Angeles and Mrs. W. R. Carpenter, Fullerton.

NAUD. Louis E., beloved son of Mrs. Louise Naud, of No. 959 W. Ninth st., and brother of Mrs. Glen C. Peck and Julius G. Wyse, aged 26 years. Friends are respectfully invited to attend the funeral at 9 a.m. Thursday, November 9, at St. Vibiana's Cathedral. Interment at New Calvary Cemetery.

CALER. In this city, November 5, 1905, Ira B. and Caroline Caler. Funeral service will be held at Bresee Bros. at 11 o'clock today.

Marriage Licenses.

BALDWIN-DEHORITY. William D. Baldwin, aged 21, a native of Illinois, and Gertrude S. Dehority, aged 21, a native of Illinois. Both residents of Los Angeles.

SMITH-SPENCER. Frank Winfield Smith, aged 27, a native of Illinois, and Millie Bertice Spencer, aged 24, a native of Missouri. Both residents of Los Angeles.

JESSUP-HUMMER. John W. Jessup, aged 34, a native of Kentucky, and Nannie Hummer, aged 23, a native of Kentucky. Both residents of Los Angeles.

VELZY-M'GEE. Glen R. Velzy, aged 21, a native of Michigan, and Bessie G. McGee, aged 21, a native of Kansas. Both residents of Los Angeles.

WEBSTER-DE VAN. John M. Webster, aged 34, a native of Massachusetts and resident of San Diego, and Emma De Van, aged 24, a native of New Mexico, and resident of Fullerton.

HOLLISTER-ZOEGER. Dwight Hollister, aged 32, a native of Ohio, and Elizabeth Zoeger, aged 29, a native of Tennessee. Both residents of Los Angeles.

MARANDA-ANGULES. Markas Maranda, aged 29, a native of California and resident of Azusa, and Anna Angules, aged 18, a native of California and resident of Whittier.

STAPLES-FITTON. Royal F. Staples, aged 23, a native of California, and Clara A. Fitton, aged 27, a native of Illinois. Both residents of Avalon.

MILLER-HOUGH. Edwin H. Miller, aged 23, a native of Kansas, and Mary E. Hough, aged 22, a native of Wisconsin. Both residents of Los Angeles.

WARD-FARRELL. George M. Ward, aged 34, a native of Indiana, and Nellie J. Ferrell, aged 20, a native of Canada. Both residents of Los Angeles.

SANDERSON-EDWARDS. David C. Sanderson, aged 27, a native of Iowa, and Flora Rose Edwards, aged 17, a native of Washington. Both residents of Los Angeles.

MOTZ-RAUTMAN. Charles F. Motz, aged 30, a native of Maryland, and resident of Baltimore, and Mathilde E. Rautman, aged 25, a native of Maryland, and resident of Pasadena.

MUETH-MORGAN. Adolph A. Mueth, aged 30, a native of Missouri, and Helen G. Morgan, aged 27, a native of Massachusetts. Both residents of Pasadena.

THOMAS-PENROD. Henry Thomas, aged 26, a native of Iowa, and Jessie Penrod, aged 18, a native of Kansas. Both residents of Los Angeles.

SOUTH GATE LODGE, No. 320, F. and A. M., will meet at 2 o'clock p.m. today (Wednesday,) for the purpose of attending the funeral of Marcellus C. Kirby, deceased.

F. H. WHITE, Secy.

Pingstone's Dancing Academy.

At Mammoth Hall, 517 S. Broadway, Monday evenings. Opening for beginners' class, 7:30 to 9 p.m. Assembly for class and friends, from 9 to 12 p.m. Private lessons Monday and Thursday afternoons from 2 to 5. Children's class Saturday afternoon from 2 to 5.

Los Angeles Transfer Co., 751-3 S. Spring.

Will check baggage at your residence to any point. Tel. M. 49 or 2499. Home 249.

Orr & Hines Co.,

Funeral directors. Lady undertaker takes charge of all ladies and children. Tel. Main 42. No. 647 South Broadway, John W. Edwards, manager.

Bresee Bros.' Co., Undertakers.

Broadway and Sixth. Lady assistant in attendance night and day. Tel. Main 342.

Peck & Chase Co., Undertakers.

433 S. Hill. Both phones 61. Lady attendant.

Robt. L. Garrett & Co. (Inc.)

Undertakers. Lady assistant. No. 345 North Main street. Both 'phones 75. Robert B. Garrett, manager.

Gray Hair Quickly Restored

To its natural color by using Alfredum's Egyptian Henna. Sure—harmless. At first-class druggists.

Castanien Undertaking Co.,

No. 1236 South Grand. Lady attendant. Telephones Main 6002, Home 5488.

Pierce Bros & Co., Undertakers.

310 S. Flower. Tel. M. 1827. Lady attendant.

John T. Griffith Co.

Real estate and Insurance. Removed to 214 Wilcox Building. Second and Spring.

Olives Wanted.

Charles P. Grogan, No. 1744 Albion street.

If You Want to Go East C. Haydock,

Agent Illinois Central R.R. 228 S. Spring.

Choice Cut Flowers.

A large variety of floral designs can be secured from J. W. Wolfskill, No. 210 West Second street.

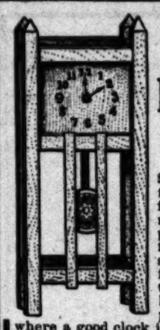

$1.75 Mission Clock

Solid oak frame, beautifully finished, reliable works, polished brass figures. A splendid clock for the mantel, the den, the kitchen, or any place where a good clock is desired. It's really an artistic clock, and, judging from appearances, would sell for a great deal more money.

Geneva special, $1.75.

WATCHES CLEANED 75c.

Geneva Watch & Optical Co

305 SOUTH BROADWAY.

"The Reliable Store"

Something to build you up and strengthen you

Good Samaritan Grape Brandy

Recommended by physicians everywhere for its excellent tonic properties.

$1.00 a Bottle

Never sold in bulk.

So. Cal. Wine Co.

218 W. 4th St.

Home Ex. 16

Sunset Main 333

"SIEGEL'S—Women's—Children's Wear"

Myer Siegel & Co.

251 SOUTH BROADWAY

Knickerbockers

For Ages 2½ to 6 Years

In handsome Tweeds, Dependable Serges, and popular Sicilian Cloth Buster Brown, Russian and Norfolk styles were never shown in nattier, manlier little styles than we offer for this fall season. You will find all the correct little trimmings, such as braids, ensigns, emblems, etc., in their elaboration and such workmanship as bestowed on the highest class garments. Prices range $3.25, $3.75, $4.25, and up.

COATS in appropriate single and double breasted styles—splendid fabrics for the fall season. $5 and up.

HEADWEAR. Tam O'Shanters and Sailors in materials to correspond with the suits and coats.

Women's Neckwear and Belts

And such other dress accessories to complete the toilet. Large showing of the new fall styles.

"SIEGEL'S—Women's—Children's Wear"

Between The New

and the old—very little difference makes all the difference in the world. So much is lost by not having the proper frame for your picture. Our line is so large and varied you will find it a pleasure to make a selection and our experts will aid you.

ALEXANDER

conquered the world. Our conquest runs to pictures—the most for the least. Our Art Gallery demonstrates this—have you visited it? Do so. You are welcome. You will appreciate the collection.

SANBORN, VAIL & CO.

357 South Broadway.

Drink your soda at the big White Onyx Soda Fountain. Everything we serve is pure and wholesome. You're sure of healthful, as well as delicious drinks here.

BOSWELL & NOYES

Third and Broadway

Dandruff

Is a disease which in time causes baldness. Our scalp treatment cures dandruff.

Bennett Toilet Parlors

Cor. 5th and Spring

Extra Fine Apricot Brandy

$1.00 PER BOTTLE

Edward Germain Wine Co.

Home Ex. 919 Sunset Main 919

YARD-WIDE SILKS

Every desirable color. $1.10 per Yd.

THE SILK STORE

(from loom to consumer)

219 MERCANTILE PLACE.

Choice Flowers are at Wolfskill's, 208 W. Second.

Don't Be a "Paper Sport."

If you want to wear as distinguished a style as the ever-popular Paddock Overcoat, don't wear a ready-made Paddock—don't be a "paper sport."

As hard a style to cut as the Paddock needs to be cut by a cutter who is accustomed to hard tailoring jobs—needs to be cut by the kind of cutters that we employ. If we get the order that's the kind of cutters who will cut your Paddock Overcoat.

Brauer-Krohn made-for-you Paddock Overcoats, $40.

BRAUER & KROHN

TAILORS TO MEN WHO KNOW

THREE STORES

128-130 S. Spring. 5th & Spring

114½ S. Main. Phones Main 3116. Home 2695

All Styles to Choose From

You are not confined to one, or even several varieties of vehicles in our salesroom. We display many attractive carriages, distinct as to shape, coloring and trimming, so that individual tastes can be met. That applies to the pocketbooks, as well, for our range of prices affords large opportunities for all incomes. We make 'em.

ADVANCE BUGGY CO.

3000 Central ave. Home 24786, South 2189.

A GIFT

The Seal Brand

California Wines

Cut out this advertisement. We will honor it on Wednesday and Thursday, Nov. 8 and 9, by giving to every purchaser (amount of purchase unrestricted) his choice of a quart bottle of old and matured claret, port or sherry. This is absolutely a gift. Only one clipping will be honored for each customer.

Wholesale and Family Trade Only

WINES AND LIQUORS

Free delivery in city.

NO BAR

KIEFER & CO.

Both Phones Main 136

RELIABLE HAIR PIECES

Every hair piece that goes out of our store is just exactly what we claim it to be. The switches we sell from $1.00 to $5.00, and the Janes at $2.50 are all made of genuine human hair, and such pieces would be much higher in price at other stores. Mail orders our specialty.

WEAVER-JACKSON

Hair Co.

443 South Broadway.

A WELCOME HOME awaits the man who burns our coal. It is strictly first-class, free from slack and dirt. Try it and be convinced.

CLARK BROS.

West 69. Home Ex. 100. 1249 S. Figueroa St.

Dean Says See Our Window Next to Newberry's

At 214 S. Spring. Formerly Sale & Son

FURS Remodeled and Repaired

Fur novelties of mink, ermine, chinchilla always on hand. Seal garments to order a specialty.

D. BONOFF, Furrier, 212 S. Bdwy

"THE DAYLIGHT STORE." Phones Main or Home 132.

Jacoby Bros.

331-333-335 South Broadway.

Bargains in Mackintoshes

Women's and Misses'

Today we continue the big sale of Mackintoshes bought by our New York office less than 50c on the dollar. They come in all sorts of styles for women and misses. We could easily mark these Mackintoshes at regular prices but we propose to give our customers the benefit of our good fortune so we have divided them into two lots:

$3.00, $4.00, $5.00 Mackintoshes $1.98

$6.00, $8.00, $10 Mackintoshes $3.25

Our Hill Street entrance is open. We invite the public to use it.

Today's Special in Bargain Basement.

10c Outing Flannel 7½c

Heavy quality, stripes or checks.

DE Ville Paris

A. FUSENOT COMPANY.

317 to 325 South Broadway, Extending to 314 to 322 South Hill Street.

Mail Orders quickly and carefully filled.

Send for illustrated booklet on Curtains and Draperies. It's free.

Extensive Display of

Rich and Fascinating Silks

IN EXCLUSIVE DESIGNS

Pompadour Silks and Printed Crepe de Chines for Evening Wear

We are proud to place this offering before you, as it embraces the latest conceptions of fashion artists. Discriminating buyers favor this silk store because our goods embody the LATEST STYLES WITH HIGH QUALITY, and at such MODERATE PRICES, which makes them the most economical to own.

SEE WINDOW DISPLAY.

From $1.00 to $1.75 Per Yard.

THREE SPECIALS WE OFFER FOR TODAY

In Black Silks

Black Peau de Soie

$1.00 Value at 85c

27 inches wide; extra quality; a special rich black; extra wide width.

$1.25 Values at 90c

Guaranteed Black Taffeta

26 inches wide; unusual opportunity to secure a good silk at a cheap price.

$1.25 Quality at 95c

ALL BLACK Figured Taffeta

In good variety of designs for waists and costumes.

WE prepay freight or express charges to any railroad station within 100 miles of Los Angeles on purchases amounting to $5.00 or more—except on C. O. D. packages.

This beautiful wagon embodies many features of artistic and mechanical merit, and cannot fail to please anyone in need of a wagon of this description. Frankly, we do not often have the opportunity of presenting so much value for the price we ask for it. A very stylish, comfortable and pleasing design, suitable for use all the year round.

Don't overlook the fact that we carry vehicles of all kinds, as well as harness, whips, robes and all horse goods.

Hawley, King & Co.

224-228 South Los Angeles Street

ENGRAVED STATIONERY

Perfect workmanship. Prices reasonable.

Whedon & Spreng Co.

453 So. Broadway

A. B. WILMANS & CO.

516 South Spring

Furniture Bargains AT ALL TIMES.

Hoffman's

THE LARGEST Millinery HOUSE ON THE PACIFIC COAST

133½-135 S. SPRING ST LOS ANGELES

SUITS TO ORDER

NO MORE $15 NO LESS

SCOTCH TAILORS

330 S. SPRING ST.

ALFRED BENJAMIN & CO'S. HIGH GRADE CLOTHING

SOLD ONLY BY

JAMES SMITH & CO.

137-139 S. SPRING STREET

See the new college boots at $3.50

Dress Quality

LUDDY SHOE CO.

451 South Broadway, 4 doors north of Fifth Street.

RAMONA PORTABLE COTTAGES

Take the Vernon Avenue car at Second and Spring Streets to the mill, corner of Sixth and Central, and see cottages already built. Ten styles and sizes: $170 to $900

Put one of these on the back of your lot and rent your house to the tourists this winter—this is a good way to make easy money.

307 TAJO Building, Los Angeles, Calif.

All Flasks Full Measure

WHITE PORT $2 A FULL GALLON. Used at all the Sanitariums and Hospitals.

STAR RYE $1.00 PER FULL QUART.

HOLLAND GIN $1 PER FULL QUART.

Star Wine and Grocery Co.

315 West Fifth Street

Phones: Main 2785; Home 1650

Free Delivery ... NO BAR

G. U. Whitney's Trunk Factory

Trunks, Suit Cases and Traveling Bags at Factory Prices.

228 SOUTH MAIN STREET

Frank W. Long

...PIANO...

Unequaled in Tone

WALL PAPER WALLFABRICS

THAYER DECORATING CO.

Estimates Furnished

430 SOUTH HILL STREET

NOVELTIES

WOMEN'S WEAR

Paris Cloak and Suit Co.

252 South Broadway

If you want long life use Olive Oil daily as food. Call for Hill's Brand at your grocers—it's pure.

NORTH WESTERN

Our "Personally Conducted" Excursions

EAST

OFFER exceptional facilities for a most delightful trip to Chicago in the best scenery in the West, Santa Barbara, Salt Lake, Colorado, Denver etc.

J. H. PEARMAN, Agent, 307 S. Spring

Best Teeth

FIT GUARANTEED. TRACTED WITHOUT

Dr. W. E. Hut

326½ South

"THE BABY S

347 South Broadway

A NEW CONCEPTION

Columbia

Just Received

BEEMAN & HEND

347 South Broadway

The Waterman

on sale at HALF

Mammoth

519 S. Broadway.

New York

337-339 S.

California

Editorial Section.
PART II—LOCAL SHEET: 10 PAGES.

Los Angeles Daily Times

California del Sur.
CITY AND COUNTRY.

XLIVTH YEAR. WEDNESDAY MORNING, NOVEMBER 8, 1905. On All News Stands. Trains and Streets. | 5 CENTS

H. B. Blackstone Co.
DRY GOODS
SPRING AND THIRD STS.

Today's Dress Goods Sale

Fifty pieces, and as many different styles, in imported English mohair suitings. All new this season, not a hold-over in the lot. Most seasonable, most satisfying, most favored by fashion of all the fall and winter dress materials. Some of them are the genuine Priestly cravenetted mohairs, shed the rain and dust alike.

.25 to $2 Suitings at 75c Yd.

For street suits, coat suits, traveling or utility dresses the better class of mohairs—the English goods—have no equal. If you are interested in this event you will be on hand before the desired color is snapped up.

Overplaids, odd mixtures, plain or broken hair lines, pin checks, barred shepherd checks, shadow checks, broken checks, silk embroidered dots and a host of pretty designs in fancy loom effects.

Brown, golden and tobacco browns; navy, national and French blue; bottle, myrtle, olive and reseda greens; Oxford, French and silver grays, etc., etc.,

44 to 56 inches wide,

$1.25, $1.50, $2.00 Values, at yd. 75c Today

Store opens at 8:30 o'clock.

Silk Umbrellas today at Each $2.75

Men's Silk Umbrellas, 26-inch, steel rods, novelty handles of gold, silver, horn and mother of pearl; some of the newest and smartest styles we've seen; splendid quality of silk. 14 to choose from; also:

One Dozen Men's Silk Umbrellas, best grade of pure silk material. Steel rods, fancy natural wood handles, carved into a hundred novel shapes. 28-inch full size.

It's a lot of high-class umbrellas that, had we bought them at regular market value, we would be selling for $4.00 instead of $2.75.

SISTERS BUY "EDGEMONT."

Industrial Training School for Girls There.

Superior General of Order Here From Rome.

Silver Jubilee Celebration on Coming Tuesday.

The superior general and founder of the order known as the Missionary Sisters of the Sacred Heart of Jesus, Mother Frances Xavier Cabrini of Rome, is in Los Angeles and will celebrate the silver jubilee—the twenty-fifth anniversary of the order—here next Tuesday.

Matters of much importance to this sisterhood have lately been transpiring in this city, and they have just culminated in the Missionary Sisters taking possession of the beautiful building and grounds on Bellevue avenue, corner of North Hill street, known to nearly every resident of Los Angeles as "Edgemont."

A roomy, two-story school building for the Italian school, to be conducted by the Missionary Sisters, is being built at the northeast corner of Alpine and Castellar streets, and will be dedicated as soon as Bishop Conaty returns from his visit to Rome.

An industrial training school for girls and young women, and an orphanage for Italian and Spanish children, will be opened in the recently-acquired "Edgemont" property, and later a large and eighty general building will be erected in the center of these commodious grounds.

It is through the visit of the superior general that these various activities have been brought about. Mother Frances Xavier Cabrini, who came from the mother house in Rome to make a personal inspection of the various institutions of the order in America, was convinced, upon her visit to Los Angeles, that the field was open here for a more extensive work among the Italians and Spanish-speaking people; and, with quick decision she set about the task of finding a suitable location for the enlarged working plans of the sisterhood.

"EDGEMONT" IDEAL SITE.

The place selected is ideal. It has almost the quietude of a countryside, while close to the city's center, and of easy access to the car lines, as well as in the section where the greater part of the Missionary Sisters' work lies.

"Edgemont" was formerly the home of Mrs. Julia Barnum, now a resident of Pasadena. She was more generally known in Los Angeles as the wife of J. W. Robinson, then proprietor of the Boston Store; and it was Mr. Robinson who laid out the beautiful grounds of Edgemont, years ago, and built the substantial home on its highest hill. At that time the Edgemont property was one of the finest residence places in Los Angeles.

The grounds are 200x300 feet, sloping upward from both Bellevue avenue and North Hill street, and commanding an extensive view of the city and range of mountains to the northward.

There is a large two-story residence on the highest point of land, and close to this, connected by an arcade, is a servants' building, which will be utilized as part of the orphanage.

This handsome property, the Missionary Sisters have purchased for $48,700. It is said the Robinsons spent fully $100,000 on the place in the days when it was their home.

The sisters are already busy fitting up the place for the especial needs of their work. A force of carpenters is engaged in remodeling the former servants' quarters for children's dormitory and the basement of the main building is being subdivided into needed rooms. A beautiful chapel has been arranged on the first floor of the main building.

In this chapel, Tuesday morning, will be celebrated the silver jubilee of the Missionary Sisters, and the founder of the order will be present.

Mgr. P. Harnett, V.G., will celebrate the mass, and will be attended by several priests of the city. Yesterday Mother Frances Xavier Cabrini received an autograph letter from His Holiness, Pope Pius X, which will be read at this jubilee service. It is as follows:

"To my beloved daughter, Frances Xavier Cabrini, Superior General of the Missionary Sisters of the Sacred Heart of Jesus, and to all the sisters of this religious order. On this occasion of their Silver Jubilee, with the wish that the Lord may give to all the dearest consolations in their work of religion and charity, we impart with all our heart the Apostolic Blessing.

[Signed] PIUS P. P. X."

In this connection it will be of interest to Catholics to know that simultaneously with the services in the chapel at "Edgemont," other services, commemorating this twenty-fifth anniversary, will take place in many parts of the world, and that at the same time, in New Orleans, a $75,000 orphanage, the gift to the Superior General from Capt. S. Pizzati, will be publicly dedicated.

THE MISSIONARY SISTERS.

The order was founded by Mother Frances Xavier Cabrini, at her native place, near Milan, Italy. There four devout sisters banded themselves together for the special work undertaken by the order, and the numbers have grown, until today there are more than one thousand sisters, and forty-five institutions, including orphanages, asylums, hospitals, schools and academies. The Missionary Sisters have in their care 30,000 persons, and there are now 400 sisters of the order engaged in the work in the United States.

About fifteen years ago, the Superior General wanted to extend the work of the order into the Far East, and to make especial efforts in China and Japan. This was abandoned on the special request of Pope Leo XIII., who wished the sisterhood to take up the work of caring for the Italians in America. This has been their special field here.

The order has large institutions in New York, Scanton, Pa.; Newark, N. J.; New Orleans, Denver and Seattle; and the work undertaken in Los Angeles is expected to become an important one.

There are sixteen members of the order now in Los Angeles, and others will be sent here on the return of the Superior General to the East, before her departure for Rome.

ITALIAN WORK HERE.

The Missionary Sisters opened an Italian school last October at No. 423 Alpine street, and there they have enrolled 150 children. Bishop Conaty assisted the order in getting established here, and is having the school building at Alpine and Castellar streets erected for them at a cost of $8000. It will be 65x75 feet, two stories and basement, and will be well fitted for school and institutional work.

At the home just occupied on Bellevue avenue, the orphan girls will be taken in, and there, also, will be established the industrial school for girls and young women, where they will receive training in all the domestic arts, and thoroughly fitted to make their own living. It is the policy of the sisterhood not to turn out the girls as soon as they reach their eleventh or twelfth year, but to retain them until they are thoroughly qualified for the work for which they seem adapted, so that they may go forth to earn their own living.

The new Catholic institution will be known as "La Casa di Regina Coeli,"—House of the Queen of Heaven.

AUTO BREAKS HER ARM.

Nervy Mrs. Rogers Victim of Singular and Serious Accident While Starting Car.

A few hours after her return with her husband from a month's trip to Nevada, Mrs. Earl Rogers suffered a severe and unusual accident in the starting of her automobile which resulted in the fracture of both bones of her right forearm and their dislocation at the wrist.

Mrs. Rogers had just brought the machine, a large touring car, out of its garage at the family residence, No. 1526 Bush street, to go downtown. While she went into the house for her coat she stopped the engine, and on her return in attempting to start it with the crank, expert automobilist though she is, the handle slipped from her hand at half stroke, and flying about with fearful velocity under the impulse of the compression in the engine cylinders, caught her a crushing blow on the arm, snapping the bones clean through.

Although suffering intense pain, Mrs. Rogers with remarkable nerve gathered up the seat cushions and the water proof curtain in her left arm, with her right dangling helplessly at her side, and carried them to the veranda, where she carefully deposited them out of the drizzle of rain.

Mrs. Rogers then calmly, to all appearances, but battling bravely with the intense pain, called up her husband by telephone, told him of the accident, and urged him not to be alarmed. Then she called the family physician in a hurry and sat down to await his arrival.

Coming out from the influence of the opiate necessary in reducing the dislocation, Mrs. Rogers opened her eyes, last night, looked at her husband a moment, and coolly remarked: "I wish now that I had stuck to my horse."

DENTISTS BANQUET.

Brilliant Social Function in Honor of Visiting Members of the Dental Association.

The banquet given last night by the Southern California Denial Association at the Hotel Lankershim, was a brilliant affair. About 200 ladies and gentlemen filled the corridors of the hotel prior to assembling in the banqueting room, and received greetings from the committee. The banquet was tendered to the visiting members and their ladies by the Los Angeles members.

The menu card was artistic in finish and choice in contents, from "I'll be with you in the squeezing of a lemon," to "Water with berries in it." Dr. H. D. Requa was toastmaster, and beneath his name ran the line: "Then he will talk: good God, how he will talk." Dr. J. C. McCoy spoke the word of welcome to the guests, and response was made by Dr. L. C. McAlpine of San Diego. The following toasts were responded to: "The City Dentist as Viewed by His Country Brother," Dr. J. C. Chilton; "The Country Dentist as Viewed by His City Brother," Dr. L. E. Ford; "The Woman in the Profession," Dr. Emma T. Reed; "The Ladies," Dr. W. A. Smith; "Till We Meet Again," Dr. G. A. White.

The work of the dental convention yesterday consisted entirely of clinics on gold inlay, alloy filling, pressure anesthesia, and porcelain work, a great number of dentists giving demonstrations. Today the work of the convention will consist of table clinics, twenty-one demonstrations being scheduled for the morning session. A business session will be held in the afternoon, which will close the annual meeting.

ROAD OILING PATENT OFF.

Wellborn Finds Against the "Dustless" People.

Overwhelming Evidence of a Use Long Prior.

Means Much to People of County and State.

"The evidence of a prior use in California of asphaltic oils is to my mind overwhelming, and satisfies me beyond a reasonable doubt that there was such a use, not only in one, but in many instances. And, as said by Judge Scrivener, while each use must stand by virtue of its own strength, still, where so many instances are testified to by truthful witnesses, all, together, do remove from each the criticism of improbability."

Capt. Fredericks.

"What I have said with reference to the evidence establishing a prior use, of course goes to the defense of lack of novelty also.

"For the reasons just indicated, I am of opinion, and so hold, the defendants are entitled to judgment in the case, and judgment will be so ordered."

These were the words with which Judge Wellborn in the United States Court yesterday afternoon closed the oral opinion delivered from the bench at the close of arguments in the suit of the Dustless Roads Company, by which it was sought to wring tribute from the public through an alleged patent.

The court's decision is an overwhelming victory for the defendant, nominally the city of Redlands, but in reality the people of the entire State of California and of every other State wherein roads have been oiled or where they may be oiled in the future.

The result is also a great victory for District Attorney Fredericks, who for three years has worked on this case. Evidence has been gathered from all parts of California, from Pennsylvania and from the files of the government where consular reports told of the use of oil on the streets of cities in far-away Russia on the shores of the Caspian Sea.

IT MEANS MUCH HERE.

At the Courthouse when Capt. Fredericks entered with the news, congratulations were showered upon him from all sides. Well might this be so, for what does not this decision mean to the taxpayers and to the officials who have stood firm against the claims of the holders of the alleged patent. While the decision was anticipated, the announcement that it had actually been delivered and made of record was a source of the greatest relief. Unless reversed on appeal it will result in a great impetus being given to the making of highways all over California and to the oil industry. While the attorneys for the Dustless Roads Company intimated in court that they would appeal, those conversant with the case express doubt as to such action, and moreover if they do, the District Attorney has no fear of the outcome. A stay of proceedings was asked for and granted, pending the action of the attorneys in the matter of any appeal.

An adverse decision might have cost the city and county of Los Angeles tens of thousands of dollars. For, backed by such a judgment, if sustained by the higher tribunals, the Dustless Roads Company would have no doubt commenced suit to collect a royalty on every foot of road or street that has been oiled in the past. Similar suits would have been brought against every municipality in the county, as well as against every other county or city in the entire State, and throughout the country. The total amount that would in all probability have been demanded from the people of the State might have easily reached into the millions. For the future it would have laid an embargo upon oiling roads in many instances by enhancing the cost. To the oil industry it would have been a severe blow, and that, too, just at the moment when the prospects for the increased sale of road oil are looking best, for even with the low price of oil prevailing the cost of treating, especially railroad freight, has to be paid, is high enough without an enforced tribute to a monopoly being added.

COURT'S OPINION.

At the beginning of his remarks Judge Wellborn said that, owing to the crowded condition of the calendar, he would refrain from delaying the case by filing a written opinion. Moreover, the issues and testimony were fresh in his mind, and he had no doubt whatever as to the facts, and no reading over the record would be either necessary or helpful.

The judge then referred to his previous action overruling the demurrer of the defense some months ago, and said that this was done because, at that time he was not able to say to himself that he "was satisfied beyond a reasonable doubt either that the alleged discovery was not patentable or that it lacked novelty or invention."

Referring to the status of this matter at the present stage, the court said in part:

"After hearing all the evidence in the case, I am now satisfied that the alleged discovery of Mr. Mattern was not patentable. The monopoly claimed under this patent, fairly construed in my judgment is an exclusive right to the use of oil—confine it, if you will, to asphaltic oils, California oils, or other asphaltic oils—when applied to the surface of a road; or, more generally stated, it is a monopoly over a natural product when used for a given purpose, and therefore, falls within the denunciation of the Supreme Court in the O'Rielly case in the 15th Howard.

"I am forced to the conclusion that it was the intention of this patentee, gathered from the language, the phraseology of the patent, to claim a monopoly over what some of the books call a mere principle of nature, that principle of nature being the natural power or force by which asphaltic oil mixed with sand or gravel produces the compact masses which are shown here in these exhibits.

NOT A NEW THING.

"Furthermore, I am of the opinion that under all the evidence it cannot be successfully claimed that this alleged discovery was an invention. There can be no sort of controversy but that in California, asphaltic oils had been applied to the making of roadways long before Mr. Mattern applied for his patent. The oils of Pennsylvania had also, to a limited extent, been used for that purpose. On the Caspian Sea, in Russia, the streets of a city there had been sprinkled with oil for the purpose of laying the dust. It may be, and probably is true, as claimed by Mr. Miller, that the oil is a different oil from our asphaltic oils; but the asphaltic oils had been used in California, and these other oils in Pennsylvania and in Russia. Now, if all the evidence of the defendants on this branch of the case be limited to the sole purpose of showing the state of the art, it is manifest to my mind that the like application of asphaltic oil by Mr. Mattern to the stretch of 200 feet in front of his house was not such an advance or such an improvement on the state of the art as amounted to invention. For that reason, also, I am compelled to hold that the patent is invalid."

PRIOR USES OF OIL.

The court then proceeded to consider the defenses advanced, if, for the sake of argument, the alleged discovery were conceded to be patentable and pointed out that instances testified to by witnesses were such to "establish prior public unabandoned uses within the meaning of the statute." In this particular, reference is made particularly to the Ojai road in Ventura county, to Jewett, Blodgett and Hamilton's works at Sunset and to the oiling of Date street in this city. In regard to the evidence, the court says that "it is utterly impossible for an impartial mind to have heard the testimony and reject it as false. It cannot be done. Besides, as more confirmation of their testimony, we have these samples—without intending now to indicate anything as to what they show as to the character of the roads, and so forth, we have these samples dug up by them and brought here and which they say were taken from the road upon which they worked many years ago. Human tongues may utter falsehoods, human memories may be treacherous; but those mute evidences there as corroborations cannot be false or treacherous."

Then concluding his review of the the case, Judge Welborn pronounced his decision as given above, and the celebrated case, fraught with so much public interest, ended so far as any but the appelate tribunal can determine it.

TUG OVER BULL PUP.

Man in Auto and One on Foot Yank at Animal Which Both Claim, Then Compromise.

"Here, Buster, come to your master, old fellow. Where in the world have you been all this time?" joyously cried out Harvey Cox, a well-known real estate dealer of this city, as he was riding down Broadway yesterday morning in his automobile, and spied his long-lost white bull pup scampering across at Fourth street.

"Here, Schneider; here, Schneider; your master, eh?" This cry came from the other side of the street, and the bull pup stood for a moment undecided between the two claimants.

Then, with a leap which warmed the heart of the automobile rider, the dog gave a joyous yip, and headed straight for him. With another leap the white-coated fellow landed in the vehicle, and in a moment more was smothered by caresses.

The dog snuggled up to Cox, putting up its forepaws to the man's breast, and cuddling there like a child.

But in a moment more the other claimant of the bull pup reached the benzine buggy, and with firm hands clasped the hindquarters of the animal.

Cox hung tightly to the head and forequarters; the man outside was equally determined, and it looked for a time as if the dog would become a dachshund, then and there.

Finally the man afoot gained a fresh grasp on the animal, and won the contest.

Then compromise measures began. Cox explained that the pup had been missing three months. The other claimant explained that he had bought him of a stranger.

The latest claimant at last walked off with the animal, promising that if the real estate man could prove ownership the dog would be surrendered.

KEEN TO HEAR OF ELECTION.

City Glues Its Ears to Phones of "The Times."

Jerome's Fight Proves of Greatest Interest.

Buckeyes Buck at Democratic News from Ohio.

Local interest in the various elections yesterday was of the keenest and thousands of persons in Los Angeles and throughout Southern California availed themselves of the telephone bulletin service of The Times. Fourteen telephone lines hummed all night with the returns. At least fifteen thousand queries were answered. A noticeable fact was the intense interest displayed by women as well as men.

The situation in New York was the one of greatest attention, and Dist. Atty. Jerome was the bright particular star around whom the most concern centered.

"Oh, what a shame!" was the oft-repeated comment when the earlier returns indicated that the plucky little fighter against great odds had been defeated.

"Hooray!" the same voices commented later in the evening when the tide turned and Jerome's reelection seemed assured.

McClellan's race was next in absorbing interest. Chagrin was expressed at the short lead the Tammany Mayor had over his nearest opponent. There were no yellow dog lovers among the inquirers.

"Ohio Democratic? Oh, say, that must be a mistake"—this not from one, but from many.

"Why, I'm from Ohio," said one, "and I know that can't be right."

Then the pretty young miss at The Times exchange had to repeat the bulletin, only to have other anxious Ohio inquirers duplicate the astonishment.

"Ah, I knew Philadelphia was all right," said another when informed that Weaver and the entire reform ticket had won out.

"Are you sure that McClellan didn't carry Brooklyn?" exclaimed another, whose voice was keyed at the pitch that prevails at the Manhattan terminal o' nights during the bridge crush.

"Say, wot's de retoins f'm N'Yoik?" filtered in a wobbly query from First and Main, quickly followed by a wild whoop when the success of Tammany's Mayor was announced.

"Damn," was the comment more than once when the success of Schmitz and the union labor outfit at San Francisco was heralded.

"Who was elected president of the Board of Trustees at Tie Siding, Wyo?" asked another, but echo answered him not.

"How did the election go?" inquired a treble feminine voice.

"Which election?" asked the telephone operator.

"Why!" in surprise, "Isn't there an election tonight?"

"Oh, yes, Auble's elected."

"Oh, how grand!"

"Say, we want to settle a bet," said a young fellow when he heard the San Francisco returns. "Is Schmitz going to fiddle when San Francisco burns with the indignation that has been aroused through the State over his return to office?"

"And how was it in Los Angeles?" asked a man who had inquired intelligently of the different elections throughout the country.

"There was no election in Los Angeles," he was informed.

Then he had to be told that McAleer was the Mayor here and that he had been for some time past, all of which apparently was news to a telephone subscriber whose name appears in the books.

"Give us the straight news on New York," they pleaded as the night wore on. "We have seen bulletins down the street that say McClellan lost."

And the patient operators would repeat the authentic news as it came to The Times by the Associated Press and by special correspondents throughout the country, giving the real news.

This confusion in the minds of a portion of the public was created by the operations of a notorius fake factory here, which has a reputation for disseminating information that isn't so. Wise persons, however, called up The Times for the facts, which they got.

"SMILE ALWAYS."

Says J. D. Kenyon in Address to Hundred and Fifty of the Local Furniture Men.

One hundred and fifty firm members and employés of the leading furniture houses of Los Angeles met last night on the second floor of Barker Bros.' furniture house, where J. D. Kenyon, representing a correspondence school, gave an interesting talk on the "Science of Business Building." The speaker mentioned as three essentials of the successful salesman, personality, character and ambition.

"We don't want goody-goody fellows," said Kenyon. "To be a good salesman it is not necessary to be merely good, but the man who would succeed must have character. He must also have health, not simply be able to eat three square meals a day, without the aid of a physician, but must have harmony of soul and body. The successful salesman must have education, not necessarily a college education, because unfortunately the colleges do not provide the essentials business men need. The greatest college is the world is the college of hard knocks."

The speaker advised business men to smile and ridicule the man who presents a solemn face to the world and then expects to sell goods. "Don't look as if you have swallowed a buzz-saw and then expect to make a good sale," said Kenyon, "because as sure as you try under those conditions, you will signally fail.

"The man who realises that experience is the best teacher, and then uses the experience of others, is likely to succeed. One of the greatest difficulties in the business world is the fact that so many are in it for the sake of simply making a living. Be more than a mere salesman; don't be always longing for pay day to come around; strive to increase your ability to please, cultivate your memory, meet everybody with a hearty handclasp, mean business and you will succeed."

A large class for the study of down-to-date business methods was formed.

House Collapses, Woman Hurt, Men Escape

A five-room cottage at No. 790 East Sixteenth street was completely wrecked, together with most of its furnishings, at 3 o'clock yesterday afternoon, as a result of the prevailing rain storm. Mrs. J. C. Bedford, who was in the house when it collapsed, was injured, but her sufferings are mostly due to shock.

The house, a one-story structure, was raised on timbers for the purpose of making a two-story building of it. The family partially continued to occupy the house on stilts while the carpenters were building the additional story. At the time of the collapse, Mrs. Bedford was the only occupant, which in a measure accounts for the fact that no others were hurt.

Mrs. Bedford was seated at her sewing machine in one of the front rooms, sewing, while the contractor, H. Shepherd, and some of his workmen were removing heavy timbers from beneath the building. The rain, which was pouring heavily at the time, softened the sandy soil under the west supports, which gave way without a moment's warning. Shepherd and his men, who were under the house, narrowly escaped being crushed. Fortunately none of them were directly under the west part of the house, or there would have been no escape for them.

The floor under Mrs. Bedford dropped at least ten feet and she went down with it, while plastering, broken furniture and other debris fell all around and over her.

Contractor Shepherd emerged from beneath the ruins at once and conducted Mrs. Bedford out of the wrecked house to an adjoining residence, where she was taken care of. The doctor attending her found no broken bones or serious bruises and gave the assurance that outside of the shock to her nervous system she had suffered no serious injury.

The cottage was completely demolished and much of the furniture and belongings of the Bedford family ruined. The loss will probably amount to $1500, and the contractor may have to stand a good part of it.

Contractor Shepherd holds himself entirely blameless for the accident. He declares the raised building was securely braced, and that its collapse was solely due to the softening of the earth on which the supports rested. But for the heavy rain, he says, the accident would not have happened.

CHURCH ORGANS

One of the greatest difficulties encountered when fitting out an auditorium of medium size is to find an organ which is in every way suitable. The larger pipe organs are too loud and they take up valuable seating room; the small reed organs are not of sufficient tonal strength and do not offer any scope for the display of the organists' skill.

With the introduction of the COMPENSATING PIPE ORGAN a long felt want has been supplied; this organ, a combination of pipes and reeds, has a volume of tone which fills the average sized church; it is built in a very compact form, requiring very little room. Prices from $1050.

To meet the requirements of large churches and auditoriums we have the GRAND PIPE ORGAN—a magnificent instrument, certainly the grandest and most complete of them all; of wonderful tonal qualities and of beautiful design and finish. Prices up to $50,000.

We also make a specialty of the smaller CHAPEL AND PARLOR ORGANS. The one in particular, that made by the Farrand Co., has a very pleasing tone.

Church and musical committees should investigate these instruments. Liberal terms will be extended to churches, lodges and other organizations.

Geo. J. Birkel Co.,
Steinway, Cecilian and Victor Dealers.
345-347 South Spring Street.

DuBois & Davidson Furniture Co.
210-214 West 6th St., Between Spring and Broadway.
"Just over the line from high rents and high prices." "Nuff sed."

Always get the best on the market by purchasing from
Puente Oil Co.
14 Baker Block, Los Angeles

A-1 LAUNDRY CO. "The Laundry of Los Angeles"
North San Fernando St. Phones—Main 1143, Home 6861

EUCALYPTUS OIL cures Catarrh, Rheumatism, Stomach, Liver, Kidney troubles. Full directions on bottle. Druggists or Eucalyptus Co., Johnson. Never sold in bulk.

THE PUBLIC SERVICE.

SUMMARY OF THE DAY.

Walter H. Auble was appointed Chief of Police yesterday. Detective Paul Flammer is now emergency captain of detectives and Thomas Broadhead is acting captain of police.

The Council yesterday afternoon passed the final ordinance awarding the $1,500,000 issue of water bonds to Rollins & Harris, Boston and New York bankers.

Chaperoned by ex-Mayor Fred Eaton the Council yesterday afternoon started on a pilgrimage to the Owens River valley.

Supervisor Alexander and Sheriff White yesterday locked horns over the long standing point of disagreement—feeding of the county prisoners.

The residents of Prospect Park yesterday waited upon the Supervisors and all complaints against Supervisor Graham fell into abeyance.

An ex-policeman threatened the life of Patrolman Boyd in the Police Court during trial of Slavonian, "blind pig" keeper.

Another speed-mad autoist was fined in the Police Court.

AT THE CITY HALL.

AUBLE IS CHIEF FOR ONE YEAR.

BROADHEAD AND FLAMMER STEP UP THE LADDER.

Police Commission Fills All Vacancies in Department by Unanimous Action—All Honors go to Members of the Force—Murray and Lenhausen Now Sergeants.

Chief of Police—Walter H. Auble.

Emergency Captain of Detectives—Paul E. Flammer.

Acting Captain of Police—Thomas Brodhead.

Police Sergeants—A. W. Murray, Charles Lenhausen.

Police Captain Walter Auble was yesterday granted a leave of absence without pay until the Monday after the next Republican city convention. While he is away on his vacation he will be here serving as chief of police.

Thomas Brodhead has gone up the ladder of police promotion almost at a single step. Tuesday morning at 5 o'clock he was "Officer Brodhead;" at 9:01 he was "Sergeant Brodhead;" at 9:02 he was "Acting-Captain Boadhead."

Detective Paul Flammer is now captain of detectives.

Veteran Captain Bradish has retired from the Second street bastile to University station.

A. W. Murray and Charles Lenhausen are now sergents of police.

Peace as assertive as an aching tooth marked yesterday morning's session of the Police Commission. For the first time in months every motion passed unanimously.

Police promotions and transfers which have been under consideration for ten months were effected without a dissenting voice. Commissioner Johnson's gratified smile over his escape from the riotous Boston climate was reflected on the face of every member of the commission.

Only the seat warmers who go to the commission meetings regularly in the interests of the Royal Arch were disconsolate. To them this bird of harmony comes out of the wrong nest. Their candidate for chief of police was left at the post. As the unanimity of thought and action of the commissioners became more and more apparent, they huddled together in one corner of the commission room and shivered.

Auble's and Flammer's promotions were not a surprise; both were forecasted in The Times a week ago; the only question of doubt was whether the transfers could be made with the unanimous consent of the commission.

Promptly at 9 o'clock the commissioners filed in from the Mayor's office and took their accustomed places. James came to the front with a motion that "Captain Walter Auble be granted a leave of absence without pay until November 6, 1906."

"Second the motion," said Commissioner Johnson.

A sigh of relief went up from the waiters in the commission room, plainly the commissioners had agreed upon a slate and there would be no division.

James followed with another motion that Auble be appointed Chief of Police, his term of office to expire the same date as his leave of absence. Came another unanimous vote.

On Johnson's motion, Capt. Bradish was retired to University station and Paul Flammer was named as emergency captain in place of Bradish.

Gates's lines came next on the programme. He moved that Thomas Brodhead, A. W. Murray and Charles Lenhausen be made sergeants of police. When this motion passed he made another that Sergeant Brodhead be appointed Acting-Captain of Police during Capt. Auble's absence. Again the vote was unanimous.

"Hail to the Chief!" said Mayor McAleer as he turned and shook hands with Chief Auble.

Then there were congratulations all round.

"I did the best I could for you but I couldn't land," said the Mayor a few minutes later to Capt. Flammer.

"Thank you for your efforts but I am better pleased where I am," responded the new Captain.

John Glass made a good chief of police," said Commissioner Mason with a dubious shake of his head as he left the commission room.

By granting Auble a year's leave of absence, the commission has provided a way for him to serve as chief of police without losing his Civil Service rating as police captain.

By the time this leave of absence expires the commission will be able to judge pretty accurately whether the present administration will be continued during the three-year term which will follow. If the prospects are that the Mayor will not succeed himself and that the next administration will be likely to name a new chief of police, then Auble can quietly drop back into his place as police captain, protected by Civil Service.

SERGT. A. W. MURRAY.

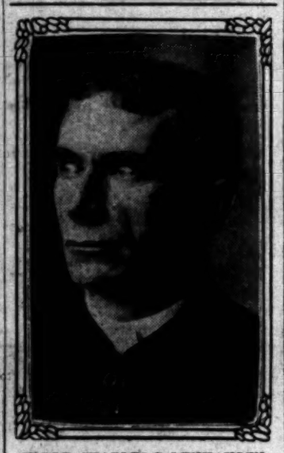

SERGT. CHARLES G. LENHAUSEN.

ACTING CAPT. THOMAS BRODHEAD.

OUTSIDE SALOONS FEW.

HOME DISTRICT CLEARING.

Police Commissioners Mason and Johnson yesterday morning displayed almost undue alacrity in voting for a saloon license transfer. They are generally the last to be convinced and in the majority of cases transfers are granted over their dissenting votes.

But the license in question is one that has been held for eighteen years in the extreme western end of the Fifth Ward. The applicant asked for permission to transfer it to No. 551 South Main street.

"That is the last license held in the Fifth Ward," said Commissioner Mason, "I take pleasure in voting for the transfer. It means bringing one more liquor establishment from the residence districts to the center of the city."

"There are only three saloons left outside the district," said Mayor McAleer when the vote was announced. "I think the commission is to be congratulated on the cleaning up of the Fifth Ward."

At the time the present ordinance naming a saloon district was adopted a provision was placed in it that the saloons then in operation outside the district, should not be disturbed. One by one the outside licenses have been gathered until only three saloons now remain outside the district.

B. Nesa, an Italian liquor seller at Ninth and Alameda streets, yesterday lost his license. Nesa's troubles appear to be that he could not refrain from selling liquor at retail under a wholesale license. His place has long been the headquarters of the labor union gang in the eastern end of the Sixth Ward. And the place has been no more respectable than its patrons.

The effect of the rule adopted by the commission a week ago to grant no more liquor licenses this year was plainly visible in the applications yesterday considered by the board.

For the first time this year, probably since the restaurant liquor ordinance were into effect, application was made for permission to transfer both the ownership and location of a restaurant liquor license. Heretofore restaurant liquor licenses could be had for the asking, provided the location and the record of the applicant were not objectionable. Yesterday J. W. Gordon received permission to purchase the restaurant liquor license at No. 240 East Second street, and to transfer it to his new hotel at No. 780 Stephenson avenue.

E. J. Kincaid and George Daniels were fined $25 yesterday each for conduct unbecoming officers.

BONDS ARE SOLD.

ROLLINS BID ACCEPTED.

Final award of the $1,500,000 issue of water bonds was yesterday made by the Council to Rollins & Sons and M. W. Harris, Boston and New York bankers. The city receives par value, accrued interest and a premium of $15,913.

Immediately after the passage of the ordinance seven members of the Council started on a trip to the Owens River country for the purpose of inspecting the land purchased by the city and the proposed route for the big conduit that is to bring the Owens River to the city's gates.

The cash for payment on the bonds is now in the vaults of the First National Bank. Formal transfer has not yet been made to the city. The delay was occasioned by the fact that yesterday was a bank holiday in New York and Boston on account of the municipal elections.

Bids for the purchase of the bonds were received on November 1. That of Rollins & Sons and M. W. Harris was considered the most satisfactory, but it contained some stipulations which the City Attorney considered irregular. During the last eight days the Council has met five times for the purpose of making the final award. Each time a legal technicality barred the final acceptance of the bid.

City officials were not at all disturbed, however, by these delays. A combination of local bankers gave the City Attorney and the Finance Committee assurance that in case the sale to the eastern bankers should not be made, they were ready to take the entire issue at the same premium.

"Money for the bonds has been here several days," said Rollins's representative yesterday afternoon. "Acting under instructions from our legal department we have proceeded along the lines suggested by Dillon & Hubbard. They are our advisers as well as advisers for the city."

Now that the first sale of water bonds has been made, and at a premium, prospects are very good that the next issue will bring an even better price.

It is estimated that in all it will be necessary to issue $17,000,000 in bonds to bring the Owens River into the San Fernando Valley. The cost will be several millions greater than that, but a portion of the expense will come out of the water revenue fund.

The water department has already expended $250,000 in surveys and purchase of options in Owens River Valley and along the route of the conduit. Most of this money will be refunded out of the present bond money.

The first issue of bonds is expected to furnish money only for the purchase of land and water rights and for preliminary surveys. But present indications are that it will also supply funds to erect power plants along the streams in the valley. They will furnish the power for boring the tunnels, which will be necessary in order that the water may be brought here in a gravity conduit.

The Council during its present trip of inspection will look over the land already purchased by the water department and other pieces of water-bearing land which have been offered to the city. There are several small holdings along the Owens River south of the city's intake at Charley's Butte, which the city has not yet acquired. Most of these are now controlled, however, by tentative options. The Council will decide which of these offers the city shall accept.

Owing to the absence of the legislators from the city there will be no meeting of the Council next week, probably not for two weeks.

OFF FOR OWENS RIVER.

COUNCILMANIC PILGRIMAGE.

Chaperoned by ex-Mayor Fred Eaton, six Councilmen, five newspaper men and Spook Howton yesterday started on a pilgrimage to the Owens River Valley.

At the time the water bond election was called the Council promised to make a personal inspection of all the land which it was proposed that the city should purchase before expending any of the bond money. It is to make this inspection that the Council is taking the present trip.

Under the provisions of the State law the Council and not the Water Board must expend all the bond money. The Councilmen are willing to be governed largely by the advice of the water department, but they desire to have at least a general knowledge of the lands which they are expected to purchase.

At 5 o'clock yesterday afternoon the Councilmanic party left on the Owl for the north. At Mojave they will leave the railroad and travel by wagon across the Mojave desert to Owens Lake. Provisions for the entertainment of the party at the different stopping places have been made in advance by Mr. Eaton. The route traversed by wagon will be along the proposed route of the conduit which is to bring the Owens River to Los Angeles.

Four days will be spent in the valley, looking over the city's prospective purchases. The return trip will be made by rail via San Francisco.

AT THE COURTHOUSE.

SHERIFF DEFIES A SUPERVISOR.

WHITE AND ALEXANDER ALMOST COME TO BLOWS.

Demand for Bills Showing Cost of Feeding County Jail Prisoners Precipitates Row in Which Strong Language is Used—Sheriff's Claim Finally Allowed in Full.

Supervisor Alexander wants to audit the bills of the Sheriff's office, and Sheriff White is determined that he shall do nothing of the kind, and over this point of dispute yesterday, the two nearly came to blows. The Sheriff had filed his account for feeding county prisoners, from September 28 to November 1, amounting to $767.71.

Alexander insisted upon the itemized statement and bills being submitted to the board, and made a remark that reflected upon the Sheriff. The latter stepped to the front of the table and invited the Supervisor to step outside and repeat what he had said.

"I'll say what I please, inside or outside," responded Alexander.

The row began when Alexander asked where the bills were that the Sheriff had been ordered to file.

"I haven't got the bills, and can't file a statement until I get the money," was the Sheriff's reply.

"I move that the bill be rejected," and Alexander set his jaws squarely, and sat up in his chair.

"Then I will refuse to feed the prisoners," snapped back Sheriff White.

"You should file your bills as ordered," retorted Alexander severely, but White came back with the reply that Alexander was engaging in a personal fight. He charged that the Supervisor had gone around saying that he "had it in for the Sheriff," but concluded by saying that he was Sheriff of this county, while Alexander is only one of the Supervisors.

"I said that I had it in for you for getting money that did not belong to you," angrily answered Alexander. "I won't stand for your breaking the law."

"Well, you hold up my bill and I'll refuse to feed the prisoners. I can't pay bills," said White, "until I get the money."

Supervisor Patterson, who is chairman during the absence of Mr. Longden, sent for the District Attorney. There was a lull and then Assistant District Attorney McComas loomed up. He pleaded ignorance of all the matters in controversy, and suggested a little "wait" until District Attorney Fredericks could appear.

An armed truce was proclaimed and during the suspension of open hostilities Attorney George P. Adams, who is the Sheriff's legal adviser, appeared. Shortly afterward Mr. Fredericks entered and instructed the Supervisors as to their authority in the premises.

In September when the Board of Supervisors cut down the Sheriff's per capita for feeding the prisoners, there was added onto the resolution the provision that the Sheriff furnish an itemized statement and file bills with the board. Supervisor Alexander was insisting upon the enforcement of that resolution.

Mr. Fredericks read from the law bearing upon the subject, wherein it is set forth that "the board shall fix a reasonable price at which prisoners shall be boarded," and explained that if the board had decided that bills should be filed that was one way by which what is a reasonable price can be fixed.

But Alexander was seething, and insisted upon the bills being filed in accordance with the resolution.

"He knows what it costs," he said, indicating the Sheriff lounging on the opposite side of the room.

"I do not know," he lazily answered.

"Then you keep mighty poor books," said Alexander.

Here Attorney Adams interposed. "I don't think it reasonable that the Sheriff should be asked to produce his books and bills——"

"What objection can there be," interjected Alexander.

"Many objections," said Adams; "a square deal. What do you suppose a man can make that you are so anxious? Most of the members of the board have been here for some time——"

Alexander again broke into the thread of Adams's talk, and he joined the happy throng of those in a snappy humor. But his language was courteous.

"Who is doing this talking, I'd like to know? Now, Mr. Alexander, if you'll just say all that you've got to say, I'll keep silent and then will take my turn."

The board was silent, and Adams proceeded to say that most of the members knew how the price for feeding prisoners had been fixed in the past, and how from time to time the Sheriff's actions would be criticised and a cut made in the figures.

"I deny the right of this board," said Adams, "to do anything but fix the price, and there is nothing in the law to compel the Sheriff to furnish an itemized statement."

The District Attorney said that the board took the stand they did in order to be able to do the "fixing." For an hour the discussion continued, warming up at times, but never again reaching the danger point. Then Wilson moved that the account be allowed. Alexander said that he would second it, though he intended to vote against it. On the vote Alexander stood alone in the negative, Patterson, Graham and Wilson voting in the affirmative.

The Sheriff gets his money—and doesn't file his bills, this month.

BAD TENANT SUED.

ALMOST RUINED A RANCH.

Mrs. Guiseppena Musanti, as guardian for five children and Stephen Musanti, were in Judge Trask's court yesterday trying to recover from Elias Matlin, for damage wrought to a ranch which he occupied near Downey. Matlin took the ranch of eight acres in April of last year with the understanding that he would purchase if the plaintiffs gave a clear title. The place was planted out to oranges, peaches, berries, grapes and vegetables, and the crop was alleged to be ready for gathering. He did gather the crop but never handed a cent over and on this account the claim was set up for $750. In addition to this cause of grievance it was claimed that Matlin, between April and September, broke down fences, failed to irrigate, cultivate or care for the ranch, and on this account a further claim was set up for $1075.

Matlin was willing to purchase, but said that the plaintiffs could not convey a clear title, and so he left the ranch. The further hearing in the case will be had today.

WOMAN AGAINST WOMAN.

WAS MRS. FLEET SLANDERED?

Mrs. Bessey Fleet who is suing Mrs. Tichenor of Long Beach for alleged slander, divided the day on the witness stand yesterday in Judge James's court with the defendant. One or the other of them toyed with the truth, because it would be impossible that the statements made by each were true, so flat were the contradictions. Mrs. Tichenor was robbed of some diamonds and Mrs. Fleet had heard that somebody had said to somebody else that they had heard it reported that Mrs. Tichenor had accused Mrs. Fleet of having committed the theft. Hence the suit. The relations between the two women prior to the robbery were explained, Mrs. Fleet trying to show that it would have been impossible for her to enter the house and Mrs. Tichenor trying to establish that Mrs. Fleet had free access to the place. The case for the defense closed yesterday and today after evidence in rebuttal by plaintiff the case will go to the jury.

COURTHOUSE NOTES.

BREVITIES MISCELLANEOUS.

BOY CAME BACK. Leo Howell, a boy who pleaded guilty to having stolen from a hotel at Pomona, was sent to Whittier by Judge Smith, but the superintendent refused to take him in. Inasmuch as the lad was a trifle over 16, the law protects the superintendent. When Howell was in court again Judge Smith rescinded the former order and committed the boy to Ione for three years.

BONDS SOLD. The Board of Supervisors yesterday sold the issue of $60,000 4½ Santa Monica City School District bonds to N. W. Halsey, of San Francisco, for part and $1326 premium. The Hyde Park School District $1000 5 per cent bonds were sold to the Oakland Bank of Savings for par and $4 premium.

HASKELL DIVORCED. J. G. Haskell was yesterday granted a divorce from Refugia Haskell by Judge Smith on the ground of desertion. The parties were married in this city in 1883.

SENT TO PRISON. Jennie Brownell of Long Beach was yesterday granted a divorce from M. J. Brownell by Judge Smith on the ground of desertion. The parties were married in this city in 1903. The wife had money and was tormented by the husband trying to get it away from her. Finally he made an assault upon her with a pistol and she had to fight for her life. He was sent to State's prison.

CHRONIC CURSING. Mrs. Aloysia Locke was divorced from Will Locke, whom she married in Los Angeles in July of last year. Almost immediately after marriage the husband began to swear at his wife. She couldn't do anything to please him, and several times he kicked her out of bed and threatened her life.

TOO TALKATIVE. Before Judge Conrey, yesterday, Mrs. M. S. Baker was examined on complaint of her husband, J. E. Baker, as to her sanity. Judge Conrey conceded that Mrs. Baker is a very talkative person, but not ellgible for Patton.

ALAMITOS BAY CLUB. The Alamitos Bay Club has incorporated with the following directors: H. W. Judson, J. C. Marquardt, E. E. Salyer, G. T. Exton, I. N. Richards, Mrs. A M Judson, H. Zenas Gilbotson, L. M. Hamilton, J. S. Fleming and L. H. Judson, all of Los Angeles. There is no capital stock. The club plans to immediately build a $65,000 clubhouse on Alamitos Heights.

PROPERTY DEAL. E. S. Johnson of Rivera has begun suit against the real estate firm of Bowen & Dolton to recover $500. It is claimed the plaintiff placed in the hands of the real estate firm a piece of property in the city for sale. A purchaser was found at the price of $5900, and Johnson paid the commission of $150. Months after the transaction was closed, he avers, he discovered that the sale had been made for $5500, and this odd $500 Johnson is now seeking.

PARTED ASHLEYS. Hattie E. Ashley yesterday was granted a divorce by Judge Smith, separating her from F. L. Ashley, on the ground of cruelty and non-support. The parties were married in Colorado in 1899. The husband was very unkind and once took a strap to beat a little dog belonging to his wife. She interposed and was made a vicarious sacrifice, for her husband neglected the dog and applied the strap to her.

PRINTERS' ASSOCIATION. The Franklin Association of Los Angeles has incorporated with the following directors: C. O. Aikire, E. A. Bauer, Joseph Wannop, Hugh Scott, John A. Kingsley, N. E. Johnson, J. C. Newitt, Leon Wilson, W. P. Jeffries, C. H. Stone, D. S. Loughborough, F. J. Gollmer and Ulrich Knoch, all of Los Angeles, C. E. Bireley of Hollywood and W. C. Hogaboom of San Pedro. The capital stock is $2000, of which $410 has been subscribed.

THINKS HERSELF A CHILD. Mrs. Lulu Draper of North Pasadena, a little bowed and gray-haired woman, perhaps 50 years old, told the Insanity Commission in Judge Conrey's court yesterday that she was 33 years old and had a son whose age she didn't quite remember, but who was born when she was 12. Neighbors testified that she made pies, cakes and ice cream for imaginary guests, and had held a picnic with creatures of her fancy, just like a little girl with her mud-pies. She was committed to Patton.

THE INFERIOR COURTS.

SLAV THREATENS OFFICER'S LIFE.

MURDEROUS MURMURINGS OF A FORMER POLICEMAN.

Man Who Swore to Kill Mayor McAleer Several Months Ago Makes Scene in Police Court When Fellow-countryman is on Trial for Conducting a "Blind Pig."

"I'll get you for trying to convict our people," threatened Martin Michlauschitz, self-appointed champion of the Slavonians, in Police Court yesterday as Patrolman Boyd left the witness stand.

Hason Durmisovich, proprietor of one of the worst Slav joints in the city was on trial for a violation of the liquor ordinances. The Slav conducted a "blind pig" at No. 631 New High street, up to October 15, when the place was raided by the police.

Micklauschitz was formerly a special policeman. Several months ago he threatened the life of Mayor McAleer and he has been bitter in his denunciation of the Mayor and the police ever since his star was taken from him. He acted as court interpreter in many cases prior to his dismissal, but recently he has taken up the cause of the Slavonians and appears to think it his duty to throw every possible obstacle in the way of the police, while they are trying to arrest lawbreakers.

Durmisovich was convicted before Justice Chambers and the court imposed a fine of $100. Michlauschitz made repeated threats against Boyd's life behind the officer's back in the courtroom and when the policeman was leaving the witness stand he threatened him direct. The man was not arrested.

More Autoists Fined.

R. M. Booth and Carl Baxter fell into the police drag-net that has been stretched across South Main street to catch violators of the speed ordinance. Booth was fined $35 in the Police Court and Baxter was allowed until this morning to decide whether he would plead guilty or not guilty.

Zaiser Acquitted.

L. G. Zaiser of Zaiser Bros., demanded a jury trial in Justice Austin's court yesterday on a charge of having salmon in cold storage during the closed season, and last evening the jury acquitted him. Zaiser is the dealer who accused Game Warden Pritchard of persecution. Pritchard indignantly denies the charge and claims he made a clear case of a violation of the law by Zaiser, but the jury thought otherwise.

THE INFLUENCE OF WHAT WE EAT

Young People Especially Are Susceptible to This Influence—The Secret of Health.

"The nourishment taken by body and mind, the extent to which this nourishment is assimilated, the form and proportions in which it is taken into the system, the amount of food and drink consumed, and the care given to the body and its various functions—all profoundly affect the health," says a recent editorial in "Good Housekeeping," that great authority on matters pertaining to the home. "Some individuals think they can abuse the laws of nature with impunity, but even generous endowments of physical vigor eventually succumb, while the great mass of people, especially the young, are peculiarly susceptible to the food they consume."

As "Good Housekeeping" in an editorial suggests, health depends not so much on the nourishment taken into the stomach as on the extent to which this nourishment is taken up by the system. Malta-Vita, the perfect malted whole-wheat food, so rich in nourishment, containing every food element necessary to the sustenance of the human body and mind, is readily assimilated, even by the weakest stomach, because of the large percentage of Maltose, or malt sugar, which it contains. Maltose is a natural sweetening agent and forms rich, healthy blood.

Malta-Vita is especially beneficial for children, and it is so good to eat—not at all like the tasteless variety of breakfast foods—that the whole family welcome its appearance on the table. Always ready to eat. Now for sale by all grocers.

LASH'S KIDNEY & LIVER BITTERS A PLEASANT LAXATIVE NOT INTOXICATING

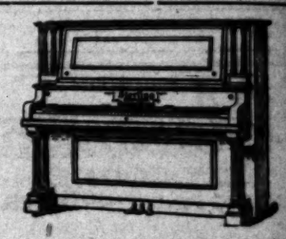

Sterling

When the thought of purchasing a piano comes to you, when you of the pianos you knew when a girl or boy, the old makes, that always seemed sweet to you, the pianos that served your and forefathers, remember that the STERLING was one of those sweet voiced pianos. And no one can dispute the wisdom of yours in selecting it. TODAY it is still the lovely piano of old, ought to see and hear it before you purchase. We keep it

In All Styles and Sizes

...Our Payment Plan...

Enables You to Own a Sterling Piano

We Are Sole Agents

Southern California Music C

Agents for Regina Music Boxes and Victor Talking

332-334 S. Broadway, Los Angeles

San Diego Riverside San

Underber

BOONEKAMP

Bitters

The Best Bitter Liqueur

IT NEVER POU but it REIGNS

Supreme!

Nothing like it for jollity, good he and a keen appetite. It banishes indig tion and the blues. Call for UNDERB BITTERS at the best Clubs, Hotels Restaurants.

Its popularity is due to its delici flavor, remarkable qualities, and the endorsement of the favo the whole world round.

ENJOYABLE as a COCKTAIL and BETTER for YOU

6,000,000 bottles import to the U. S.

At all hotels, clubs, restaurants, wine merchants, grocers,

Bottled only by H. UNDERBERG ALBRECHT, Rheinberg, Germany,

LUYTIES BROTHERS

General Agents, New

TILLMANN & BENDEL, Distributers, San Francis

Among the "six best selling books" in this city

The MISSOURIAN

The romantic and adventurous tale of one of Joe Shelby's troopers rode down Mexico on a secret mission—and found himself with an Emperor for his friend

Sixth printing. Illustrated, $1.50.

By EUGENE P. LYLE, Jr.

"THE CURTIS" MAGAZINE · COUNTRY LIFE IN AMERICA · "THE WORLD'S" WORK

DOUBLEDAY · PAGE & CO · NEW · YORK

Removal Sale of Trunk

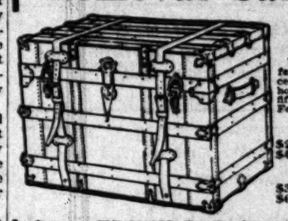

20 % ...OFF... REGULAR PR

With our trunks and suit cases o fering a splendid line of leather cellaneous leather goods, very s holiday gifts. We are saving fifth on our entire stock, with the Featherweight trunks.

HAND BAGS

$2 and $2.50 grades reduced to $ $4 and $5 grades reduced to $3

SUIT CASES

$3.95 for $5.00 Suit Case $6.95 for $8.50 Suit Case

$6.00 TRUNK FOR $4.80

An extra good light-weight canvas-covered trunk—strong and durable, sole leather straps, deep tray, brass trimmings, sheet iron bottom; the only low-priced trunk in town having sole leather straps; 30-inch size.

Whitney-Barr Trunk Co

419 South Spring

Munyon's PawPaw Pills

A positive cure for constipation, indigestion, etc. Jaundice, biliousness, Sour Stomach, Headache and all ailments arising from a disordered stomach or sluggish liver. They purify the blood and are the best laxative and cathartic ever compounded. Get a 25-cent bottle and if you are not perfectly satisfied we will refund your money. MUNYON CO., Philadelphia

PURITY DISTILLED 5 GALLON BOTTLE

SPORTING PAGE.

ELEE MOVES ON PUEBLO.

Will Have Charge of Western League Club.

Stockholders Are Willing to Spend Money.

Jack Gallagher Knocked Out. Fitzsimmons's Plans.

BY DIRECT WIRE TO THE TIMES.]

HICAGO, Nov. 7.—Frank Selee, ager manager of the local National gue Baseball Club, is to have ge of the Pueblo club of the West- League next season. President ill of the Western League, who the city, received a telegram to- from Selee announcing that he accepted the position, and was to be a shareholder in the organ- tion.

President O'Neill said that he had rn for some time that the Pueblo was desirous of getting Selee to age the team next season, and also that it was practically set- However, the matter was kept until all had been settled.

e men who own the Pueblo club all men of money, and although the did not make much last season and ed last in the race for the pen- the stockholders are willing to d a lot to make the club a suc- both financially and from a play- standpoint.

AKLAND HAMMERS ESSICK.

ORTLAND GETS TWO RUNS.

BY THE ASSOCIATED PRESS—P.M.]

KLAND, Nov. 7.—Oakland ham- d Essick almost at will today, and ame had a one-sided score. The fell upon the curves of the g pitcher very hard in the h, and added five runs to their nt. Score:

PORTLAND.

	A.B.	R.	B.H.	S.B.	P.O.	A.	E.
Doran, lf.	5	0	1	0	0	1	0
...2b.	5	0	1	0	1	3	0
...ib.	3	0	1	0	11	0	0
...3b.	3	1	1	1	1	4	0
...c.	5	0	1	0	1	1	0
...cf.	3	0	1	0	1	0	0
...rf.	3	1	1	0	2	0	0
...ss.	3	1	1	0	0	2	0
...p.	4	0	2	0	1	1	0
...	35	2	10	1	24	9	0

OAKLAND.

	A.B.	R.	B.H.	S.B.	P.O.	A.	E.
...lf.	5	1	2	0	2	0	0
...cf.	5	1	2	0	3	0	0
...rf.	4	1	1	0	1	0	0
...ss.	5	0	1	1	1	3	0
...1b.	5	1	1	0	11	0	0
...2b.	4	0	1	0	2	3	0
...3b.	4	0	1	0	1	3	0
...c.	4	0	0	0	6	1	0
...p.	1	1	1	0	1	4	0
...	41	11	10	1	27	14	0

SCORE BY INNINGS.

	1	2	3	4	5	6	7	8	9	
...	0	0	0	0	0	0	1	1	0	2
...	1	0	0	1	0	3	2	0	0	7

SUMMARY.

Two-base hits—Byrnes, Hogan.

Three-base hits—Dunleavy, McLean.

Bases on called balls—Off Essick, 2; off ...

Struck out—By Essick, 2; by Smith, 1.

Double plays—Shlafly, Suess.

Stolen bases—Pranks to Kelly to Richards; ... (unassisted.) Devereaux to Kelly.

Time of game—1h. 25 min.

Umpire—Perrine.

SEATTLE SHUT OUT.

ONE-TO-NOTHING GAME.

BY THE ASSOCIATED PRESS—P.M.]

FRANCISCO, Nov. 7.—Seattle shut out by San Francisco today in a one-to-nothing game. In the ... inning, Blankenship dropped ...'s fly and a sacrifice and an out ... the local player. Henley played ... in the ninth inning, when, with ... on bases and no one out, he ... out one man and retired the ... two on easy flies. Score:

SAN FRANCISCO.

	A.B.	R.	B.H.	S.B.	P.O.	A.	E.
...	4	1	2	0	2	1	0
...	4	1	0	0	2	1	0
...	4	0	1	0	1	0	0
...	4	0	1	0	1	0	0
...	4	0	1	0	1	0	0
...	4	0	1	0	1	0	0
...	4	0	1	0	1	0	0
...	4	0	1	0	1	0	0
...	4	0	1	0	1	0	0
...	36	2	9	0	27	2	0

SCORE BY INNINGS.

	1	2	3	4	5	6	7	8	9	
...	0	0	0	0	0	0	0	0	0	0
...	0	0	0	0	0	0	0	0	1	1

SUMMARY.

Two-base hits—Mohler, Householder, Walters.

Bases on errors—Seattle, 1; San Francisco, 1.

Bases on balls—Off Shields, 3; off Henley, 1.

Struck out—By Shields, 4; by Henley, 5.

Double plays—Fleary to Lauterborn; Waldron to ...

Time of game—1h. 25 min.

Umpire—McCarthy.

GALLAGHER KNOCKED OUT.

AMES PERRY THE VICTOR.

BY THE ASSOCIATED PRESS—A.M.]

VER, Nov. 7.—Jack Gallagher of ... was knocked out last night ... Perry of Chicago in the ... round of a bout which was to ... been limited to twenty rounds. ... completely outclassed Gallagher, ... the second round had things ... his way. The fight was before the ... Athletic Club of Superior.

FITZSIMMONS'S PLANS.

AVES FOR FRISCO TODAY.

BY THE ASSOCIATED PRESS—P.M.]

W YORK, Nov. 7.—Bob Fitzsimmons ... has been matched to fight ...dolphh Jack" O'Brien in San ..., some time between December ... and December 31, will leave with ...anager, Leon Friedman, for San ...isco tomorrow. Bob will probably ... up a sparring partner in Chi- ... and establish training quarters ... at Skaggs Springs or at San ...

...ght is for twenty rounds or ... the articles state for the ...weight championship of the ...

...sit of $2500 will be posted with ...ecretary of San Francisco on or ...ovember 25.

...Graney, who refereed the Britt- ...Nelson, will officiate. He wired ...Nelson, whose partner he is, ... would accept the terms ... and said that the Quaker ... to be the referee. Fitzsim- ...mmediately agreeable to this. ...'Brien," said Fitzsim-

SPORTING PAGE.

SELEE MOVES ON PUEBLO.

Will Have Charge of Western League Club.

Stockholders Are Willing to Spend Money.

Jack Gallagher Knocked Out. Fitzsimmons's Plans.

[BY DIRECT WIRE TO THE TIMES.]

CHICAGO, Nov. 7.—Frank Selee, former manager of the local National League Baseball Club, is to have charge of the Pueblo club of the Western League next season. President Ward of the Western League, who is in this city, received a telegram today from Selee announcing that he had accepted the position, and was also to be a shareholder in the organization.

President O'Neill said that he had been after Selee for some time that the Pueblo club was desirous of getting Selee to manage the team next season, and that he also that it was practically settled. However, the matter was kept quiet until all had been settled.

Those who own the Pueblo club did not make much last season and finished last in the race for the pennant. The stockholders are willing to spend a lot to make the club a success both financially and from a playing standpoint.

OAKLAND HAMMERS ESSICK.

PORTLAND GETS TWO RUNS.

[BY THE ASSOCIATED PRESS—P.M.]

PORTLAND, Nov. 7.—Oakland hammered Essick almost at will today, and Portland had a one-sided score. The visitors fell upon the curves of the home pitcher very hard in the seventh, and added five runs to their total. Score:

PORTLAND.

	A.B.	R.	B.H.	S.B.	P.O.	A.	E.
[illegible]	5	0	1	0	1	0	1
[illegible]	5	0	2	0	0	1	2
[illegible]	5	1	2	0	11	0	0
[illegible]	4	1	1	1	1	4	1
[illegible]	5	0	1	1	6	1	1
[illegible]	5	0	0	0	2	0	0
[illegible]	4	0	0	0	2	1	1
[illegible]	3	1	1	0	0	0	0
[illegible]	4	0	2	0	1	1	0
[illegible]	—	—	—	—	—	—	—
	35	2	10	1	24	9	7

OAKLAND.

	A.B.	R.	B.H.	S.B.	P.O.	A.	E.
[illegible]	5	2	2	0	2	3	0
[illegible]	6	1	2	1	1	1	0
[illegible]	4	0	1	1	7	0	0
[illegible]	4	0	1	1	1	0	0
[illegible]	4	0	1	0	4	1	0
[illegible]	4	1	2	0	3	2	0
[illegible]	4	1	2	0	1	0	0
[illegible]	4	1	1	0	1	0	0
[illegible]	—	—	—	—	—	—	—
	41	11	13	3	27	16	2

SCORE BY INNINGS.

	1	2	3	4	5	6	7	8	9	
[illegible]	0	0	0	0	0	1	1	0	—	2
[illegible]	1	0	0	1	2	3	1	2	—	10
[illegible]	2	0	5	0	2	1	0	2	—	11
[illegible]	4	1	1	6	0	4	2	0	x	18

SUMMARY.

Two-base hits—Byrnes, Hogan.
Three-base hits—Dunleavy, McLean.
Stolen bases—Off Essick, 2; off [illegible], 1; Oakland, 3.
Struck out—By Essick, 2; by Smith, 1.
Sacrifice hits—Schlafly, Suess.
Double plays—Franks to Kelly to Richards; [illegible] to Devereaux to Kelly.
Left on bases—Portland, 8; Oakland, 5.
Time of game—1h. 25 min.

SEATTLE SHUT OUT.

ONE-TO-NOTHING GAME.

[BY THE ASSOCIATED PRESS—P.M.]

SAN FRANCISCO, Nov. 7.—Seattle was shut out by San Francisco today in a one-to-nothing game. In the batting, Blankenship dropped down a fly and a sacrifice and an out for the local player. Henley played [illegible] in the ninth inning, when, with [illegible] bases and no one out, he struck out one man and retired the [illegible] on easy flies. Score:

SAN FRANCISCO.

	A.B.	R.	B.H.	S.B.	P.O.	A.	E.
[illegible]	4	0	2	0	1	2	0
[illegible]	1	0	0	0	2	1	0
[illegible]	4	0	0	0	2	0	0
[illegible]	3	0	1	0	1	0	0
[illegible]	3	0	0	0	7	0	0
[illegible]	4	0	0	0	2	3	0
[illegible]	3	0	1	0	1	1	0
[illegible]	3	0	0	0	3	0	1
[illegible]	3	0	0	0	0	3	0
[illegible]	—	—	—	—	—	—	—
	30	0	5	0	24	6	2

SCORE BY INNINGS.

	1	2	3	4	5	6	7	8	9	
[illegible]	0	0	0	0	0	0	0	0	0	0
[illegible]	0	0	0	1	1	0	1	2	—	5
[illegible]	0	1	0	0	0	0	0	0	x	1
[illegible]	0	0	1	0	0	1	0	1	x	3

SUMMARY.

Two-base hits—Mohler, Householder, Walters.
Sacrifice hits—Suess.
Stolen bases—Off errors—Seattle, 1; San Francisco, 1.
Struck out—By Shields, 2; off Henley, 1.
Bases on balls—Seattle, 6; San Francisco, 5.
Hit by pitcher—By Shields, 4; by Henley, 5.
Wild pitch—Geary to Lauterborn; Waldron to Geary.
Time of game—1h. 35 min.

GALLAGHER KNOCKED OUT.

JIM PERRY THE VICTOR.

[BY THE ASSOCIATED PRESS—A.M.]

CHICAGO, Nov. 7.—Jack Gallagher of Boston was knocked out last night by Jim Perry of Chicago in the second round of a bout which was to have been limited to twenty rounds. Gallagher completely outclassed Gallagher, and in the second round had things his own way. The fight was before the Chicago Athletic Club of Superior.

FITZSIMMONS'S PLANS.

LEAVES FOR FRISCO TODAY.

[BY THE ASSOCIATED PRESS—A.M.]

NEW YORK, Nov. 7.—Bob Fitzsimmons has been matched to fight "Philadelphia Jack" O'Brien in San Francisco some time between December 31, will leave with Leon Friedman, for San Francisco tomorrow. Bob will probably have a sparring partner in Chicago, establish training quarters at Hot Springs or at San Diego.

The match is for twenty rounds or a decision, Marquis state for the championship of the Pacific coast. A forfeit of $2500 will be posted with the stakeholder of San Francisco on or before Dec. 23.

Jack Welch, who refereed the Britt-Nelson fight, will officiate. He wired Fitzsimmons whose partner he is, and would accept the terms rather than the Quaker City, to be the referee. Fitzsimmons has no objection to this. "I am agreeable to this," said Fitzsimmons, "but at that I'm not belittling him. He is a shifty boxer, and is in good condition. Furthermore, he has been fighting right along, and is keyed up to the proper pitch. After I fight him, I'll take on any of the others who will draw a house. I'll fight Hart if he shows he means business, but he has got to show me before I sign articles with him."

Mrs. Fitzsimmons, whose stage name is Julia May Gifford, will remain in New York to continue her studies in vocal music. In January, however, she will join her husband in California.

SECRET WORK AT STANFORD.

DEVELOPING FANCY PLAYS TO TRICK BERKELEY.

"Mysterious Mr. Lanagan" Trying to Combat California's Speed by Novel Methods—Coach Holmes Goes on Record Regarding the Probable Outcome—Men in Shape.

[SPECIAL CORRESPONDENCE OF THE TIMES.]

STANFORD UNIVERSITY, Nov. 6.—The ensuing few days before the Stanford-Berkeley game will be spent by the Cardinal football players in secret practice, whereby Coach Lanagan expects to drill into his men a series of fancy plays that will baffle the speed of California's team. At a secret meeting of the footballists likely to play next Saturday, held a few nights ago, this plan was talked over, and a few combination plays were demonstrated by Lanagan, who, in an interview after the U.S.C. game, expressed considerable confidence in the ability of his men.

Among the authorities who have passed comments on the comparative strength of this State's two greatest football elevens, is Coach Holmes of the University of Southern California. He, in drawing his conclusions from the two recent games of Berkeley and Stanford with the Indians, expressed his belief that Stanford will win the match to be played on the eleventh of his month. His reason for this statement, as he says, is the great difference in the game played by the Sherman Indians in the two recent struggles with California and Stanford, the first football played by the red-skins being vastly inferior to that played by them a week later with Stanford. The general opinion at the two universities, however, is that both teams stand approximately the same chances of winning. This is best proven by the fact that neither college wants to bet more than even money, although in a few known cases Berkeley has offered slight odds.

There is a possibility that Stott, who has been playing quarter, will be switched to the position of end, owing to the lack of a competent man for that position, and the fact that Stott can be well replaced as quarter by Fenton. Throughout the season, Fenton has been showing up in good light as quarter, being, some think, even better than Stott. The men, as a whole, are in much better condition at present than they have been before, and if in the next week the steady improvement of the past week keeps up, Berkeley, indeed, will have to hustle.

NO EASY GAME THESE KICKERS.

UNIVERSITY OF ARIZONA WINS TERRITORIAL HONORS.

Team Which Plays Pomona Saturday Piles Up Big Score—Phoenix Gun Club Announces Big Bluerock Tournament—Other Sporting Doings Across the Colorado.

[SPECIAL CORRESPONDENCE OF THE TIMES.]

PHOENIX (Ariz.) Nov. 6.—The football championship of Arizona this year rests with the eleven of the University of Arizona. Saturday, at Tucson, the University met and downed the stout team of the Phoenix Indian Industrial School with the distressing score of 34 to 0. This, too, after the Indian School had signally defeated the Normal School of Arizona, hitherto the Territory's champion, and the source whence came the strongest men on the eleven of the University of Southern California. The work of the university men showed them speedy, heady and well-trained and in good shape for a California tour that will be begun this week. Games are scheduled with Pomona and with St. Vincent's in Los Angeles, and, possibly, with the University of Southern California.

The Normal School is entirely out of the running this year. Saturday it was defeated by the eleven of the Phoenix Union High School, with a 5 to 0 score. The main trouble appears to be lack of weight.

Tucson's last game with the El Paso baseball team went against the Arizonans, their first defeat, though the score was only 3 to 2. The Tucson team lacked its best batsman, Emanuel Drachman, though it was strongly reinforced by O'Connell of Cananea, who had stopped to play on his way to Los Angeles.

BIG SHOOT COMING.

The most notable shotgun tournament ever known in Arizona is scheduled for fair week, beginning December 8, on the grounds of the Phoenix Gun Club, east of Phoenix. The tournament will be entirely independent of the fair and is being paid for and managed by the local gun club. Teams will be present from Phoenix, Tucson, Prescott, Kingman and Jerome, to contest for prizes aggregating $500 in cash, as well as for prizes of shotguns and medals. Several professionals will be in attendance. J. M. Aitken has been elected president of the local club, succeeding Paul Kruger, resigned. The Tucson club is to have a special Thanksgiving shoot, for prizes and to determine the club's representation at Phoenix.

Among the athletic contests scheduled for fair week, it has been determined to have a miners' drilling tournament. The Fair Association has offered $650 and $350, respectively, for double and single-handed drilling. It is expected that Chamberlain and Make, the champions, will come to Phoenix from El Paso, where they will contest during the Mining Congress for the first prize for drilling, $1000, offered by W. C. Greene.

JOCKEY MUTH INJURED.

NEW YORK RACE RESULTS.

[BY THE ASSOCIATED PRESS—P.M.]

NEW YORK, Nov. 7.—Jockey Muth, who had the mount today on Eliza Elizon, fell, receiving concussion of the brain and possibly internal injuries. He was removed to the hospital. Summary:

Six furlongs: Incantation won, Ivy White second, Platoon third; time 1:13.

Mile and sixteenth: Yorkshire won, The Huguenot second, Elk third; time 1:49 2-5.

Six furlongs: Kinley Sam won, Hooray second, Flipflap third; time 1:13 4-5.

Handicap, mile and a furlong: Bad News won; Eugenia Burch second; Miss Crawford third; time 1:54.

Six and a half furlongs: Cambridge won, Billy Banastar second, Isadaisy third; time 1:22.

BUYING BOATS FOR DETROIT.

LOCAL YACHTSMEN ANXIOUS TO "COP" LIPTON'S CUP.

Going After Syndicate Craft in Good Earnest, and Willing to Import Best Creations of the Great Lakes Racing to Beat Her—Chance to Buy Cheap.

BY STINSON JARVIS.

[SPECIALLY CONTRIBUTED TO THE TIMES.]

A Los Angeles yachtsman is in negotiation with the celebrated New York designer, William Gardner, for the purpose of getting a winner of the Lipton Challenge Cup. His present idea is to get all the necessary drawings from Gardner and have the yacht built at Terminal Island by the Fellows Yacht and Marine Construction Company. This follows the plan that has been adopted for nine years in Canada when fast hulls of English design had to be annually procured to race against American craft—except that in these cases the yachts were first put in frame in England and then taken apart, all parts numbered, and then crated for shipment by a freight steamer. In this way the Canada, Zeima, Beaver, Strathcona, Temeraire and other competitors for the Canada's Cup were produced on the Great Lakes without incurring the dangers of ocean passage. The new boat of the Gardner design for use here does not have to go to similar expense in having the frames sent from the East, because all this work can be done here as well as at the City Island Yards of Frank Wood, where the Gardner designs are nearly always put into form.

Another local yachtsman is considering the purchase of one of the thirty-footer fleet built this year for contest on the Great Lakes, and here he has a wide range for selection, because six vessels have been built anew into this fleet and finally raced in the last few days. The present aim of local yachtsmen is of a comparatively limited kind, namely, to beat the Detroit. This racing scow belonging to Byron Erkenbrecker, is now the holder of the Pacific Coast trophy presented by Sir Thomas Lipton and to wrest this from her is at present a worthy and sufficient ambition; but it looks as if there would soon be a general importation of thirty-footers from the Great Lakes.

Both chance and choice combine in this. The thirty-foot waterline is a handy size for small crews and is especially well adapted for our local sailing, in which some cabin accommodations are necessary for cruising to the neighboring islands; and chance has it that the racing for the Canada's Cup on the Great Lakes is largely governed by the same necessities in combining cruisers and racers in the same craft. Native Californians find it difficult to believe, but it is true, that the seas of the Upper Lakes are more difficult to negotiate than those of the local Pacific during recent years; and consequently a craft that passes the scantling regulations considered sufficient for the great fresh water seas may be expected to do good service here, and perhaps without special expert examination before purchase.

It just so happens that the racing for the Canada's Cup produces from three to seven new boats every year which are of the exact size required for the Lipton Cup racing on this coast; and it follows that all these vessels are pretty well tried out before our Los Angeles amateurs are ready to buy, so that our amateurs are in a position to make cheap selections from well-tested products of the best designers in the United States, England and Canada.

Nashville Results.

NASHVILLE (Tenn.) Nov. 7.—Five and a half furlongs: Veranda won; Ferryman second; Sam Hoffheimer third; time 1:09 3-5.

Five and a half furlongs: Peter Sterling won, Hollowmas second, Adesso third; time 1:08.

Seven furlongs: Estrada Palma won, Braden second, Claude third; time 1:27 3-5.

Five furlongs: Principia won, Come On Sam second, Awawegang third; time 1:02 3-5.

Six furlongs: Salvage won, Nine second, Norel third; time 1:19 1-5.

Mile and an eighth: Dr. Hart won, Lemon Girl second, Turranda third; time 1:55 1-5.

Nordyke Is Signed.

ST. LOUIS, Nov. 7.—President Hedges of the local American League team officially announces that First Baseman Louis Nordyke of the Tacoma team has been signed for 1906. For the last two years, several major league teams have made every effort to induce Nordyke to leave the coast.

TRIED IT BEFORE.

Ira Caler, Wife Murderer and Suicide, Had Attempted to Commit the Crime in the East.

A dispatch to The Times from Beaver Falls, Pa., says that Ira Caler, who killed his wife and then himself in Los Angeles, was well known there, having been born and raised in Fallston, which adjoins that place. His father was a manufacturer of tools, and Caler learned the trade of tool dresser. For years he worked for his father, and afterward was employed by the Keystone Driller Company.

Caler was at one time a professional ball player, and was known as such all over the East. During his residence in Beaver Falls, he frequently quarreled with his wife, and on one occasion, the police arrived at his home just in time to prevent Caler from killing her. Caler drank heavily and when under the influence of liquor was unmanageable.

GAS FOR FUEL.

You can get heat quick with Gas—that means quick meals. It saves delays.

Does a Piano interest you?

We sell the famous Lester, the popular Ivers & Pond, the celebrated Krakauer, and many others. Quality considered, no prices are so low, no terms more pleasing. See our stock.

J. B. Brown Music Co.

"The Old Reliable House"

648 S. Broadway

It requires artistic designing, careful fitting, experienced tailors and fine quality woolens to make good clothes. With one or more of these features lacking, results will be unsatisfactory. We furnish them ALL, perfect in every detail. The right price is the final assurance of satisfaction. We charge that price only.

SHIELDS & ORR

Men's Tailors 211 West Second St.

Reo "Everything, and more too"

For everyday business purposes the Reo Motor Car is the best automobile that money can buy.

Here is what a leading real estate firm says about its Reo light touring car and runat out.

(LETTER NO. 5.)

LOS ANGELES, Nov. 4, 1905.

MR. L. T. SHETTLER,
Mgr. Reo Motor Car Co.,
City.

DEAR SIR:—A short time ago we purchased a "Light Touring Reo" and a "Baby Reo Runabout" from your agency, and we beg to advise you that the cars are everything and more too, than represented by your agency to be.

We are well pleased with them, are convinced that they are a success in every respect, and hereby thank you and your agency for the courteous treatment we received at your hands in this transaction.

We remain,
Very respectfully,
MINES & FARISH.
Per (Signed) O. E. Farish.

Mines & Farish, Real Estate, 215 South Hill st.

HAVE WE MADE GOOD?

REO 16-20 h. p. Light Touring Car. Designed by R. E. Olds; 1600 pounds; seats 5 persons; extra large tonneau $1350

BABY REO 8 h. p. 1000 pounds; designed by R. E. Olds, seats 2 persons $650

L. T. SHETTLER, Western Sales Manager Reo Motor Car Co.,
Will Remove Dec 15 to 633 S Grand Ave.
420-422 South Hill St. Los Angeles

No More $15 No Less

Every Suit Worth $30

We have located this branch in Los Angeles with the determination of building up the largest tailoring business in the city. We positively make to order the finest $30 suits for $15—no more, no less. However, it always takes time to establish any new business. We want more men to try this tailoring because after you once buy a Glasgow suit for $15 you will never again wear any other tailoring.

We continue our extraordinary introductory offer. With every suit purchased we give you an order on the Douglas Shoe Co., corner Main and Second streets, where you can select a pair of their celebrated shoes free of charge.

Glasgow Woolen Co.

The One-Price Tailors 434 S. Spring St.

1906 White Touring Car

$2800

We have a latest model side entrance White Touring Car, complete with extension top; original cost $3100. This car has been used but three weeks—nothing is the matter with it in any way. The car cannot be distinguished from a brand new car.

The car will be in our garage today. This is a snap and should not be overlooked.

Western Motor Car Co.

415 S. Hill Street.

WHY SUFFER THESE COLD EVENINGS

Buy a lamp heater that warms the room and makes you comfortable

This is the only device invented that will do that without cost for heat. It is a round conical drum, made from sheet metal and lined with heat-resisting material which prevents the heat shooting up to the ceiling and forces it out into the room, mixing the hot with the cold air and warming the apartment in a short time and makes it comfortable from the lamp which furnishes the light. Price $2.00 without lamp. For sale by Parmelee-Dohrmann Co., Cookery, 223 South Spring street, and N. M. Freling, owner and patentee, 1446 W. Washington st., to whom address all communications. Agents and canvassers wanted.

LEWIS' SINGLE BINDER STRAIGHT 5¢ CIGAR made of EXTRA QUALITY TOBACCO

WHOLESALE HAY BOTH PHONES 1896 L. A. Hay Storage Co.

OFFICE REMOVED to Hay Warehouses, 1620 E. 7th St., near Alameda

BARTLETT MUSIC CO.

Hale & Co. Ebony case, worth $200, now $110.

231-233 South Broadway. Opposite City Hall.

FREE. FREE. DEAFNESS CURED

We will examine and treat you FREE.

THE LOS ANGELES MEDICAL INST.

Room 301. No. 317 South Broadway

THE FRANKLIN

4-cylinder, air-cooled Runabout. The speediest, lightest 4-cylinder car on the market.

FRANKLIN MOTOR CAR CO.

R. C. HAMLIN, Manager.

1839 SOUTH MAIN STREET.

Haviland Dinner Sets

REDUCED

Giving you an opportunity to buy a fine china dinner set at a saving of several dollars. We carry the largest assortment of Haviland china in Southern California and offer the best values at all times.

Now $23.75

WAS $27.50.

A handsome white Haviland china dinner set—Derby shape—100 pieces complete for 12 persons. Reduced from $27.50 to $23.75.

Now $25.00

WAS $28.50.

White Haviland dinner set—Marseilles pattern. 100 pieces complete for 12 persons. A beautiful dinner set and well worth the regular price, but for a few days we offer them at $25.00.

Oil Heaters Special

$3.50

We have purchased an immense number of fine nickel-trimmed oil heaters, and will start a special sale right now at the beginning of the cold, damp season, when you need a heater most, giving you an opportunity to buy a bran new heater at a considerable saving. These heaters are of reliable make, neatly finished and equal in every respect to heaters that sell at $4.00, $4.50 and $5.00. This lot, while they last, only $3.50.

Parmelee Dohrmann Co.

232-234 South Spring St.

Automobiles.

Wheel Steer

Your inspection solicited at our salesroom 116-118 E. 3rd St.

WEST COAST MOTOR CAR CO.

Now known as

MIDDLETON MOTOR CAR CO.

Imperial Auto Rental Co.

When you want to hire a first class automobile with good chauffeur, ring us up. Home 949, Main 601

Office 243 S. Spring St.

CONSOLIDATION

WHITE and OLDS

The two most popular automobiles on the coast. See them both at

WHITE GARAGE

712 SOUTH BROADWAY.

BUICK

Good everywhere, but best on hills

LEE AUTO CO.

1032 So. MAIN

WAYNE

TOURING CARS $1400; side door tonneau, 90-inch wheel base, double-opposed cylinders, 20-horse power.

E. Jr. Bennett, 733-735 South Broadway.

Model One RAMBLER

16 H.P. $1350

Every equipment. Carries five people

W. K. Cowan 832 South Broadway Los Angeles, Cal.

MAXWELL The Maxwell Autos have arrived in the city. They are "simply perfect and perfectly simple."

J. W. WILLCOX & SON

General Agents

116 E. Ninth Street Los Angeles

If you would take the flight of an Angel and soar the valleys around, no other has equaled the careless flights accomplished by the Haynes-Apperson, so beautiful, artistic and exquisite, are few, so practical, reliable and excellent are none.

J. A. ROSESTEEL,

649 S. Broadway.

PEERLESS - YALE

HIGH GRADE MOTOR CARS

Pawley & Olive

733 S. Broadway Phone 3767

The Moline

A beautiful family car at a reasonable price.

WILLIAM GREGORY,

602 N. Main St.

Premier 16 H. P. Air Cooled $1650

Let us demonstrate to you its ability

1042 South Main Street

W. COSBY, So. Cal. Agent

Mechanics' Garage and Repair Co.

324 E. Third st. We have secured 50 1906 Reliance automobiles, 5-passenger 22-H.P., side entrance. They must be sold at once. Live agents wanted in every town. Call, get terms and inspect car. MECHANICS' GARAGE & REPAIR CO., 324 E. Third st., L. A.

Auctions.

Auction

Wednesday, Nov. 8,

At 10 a. m.

730 South Spring.

Consigned on account of warehouse storage, etc. Two SOLID mahogany bedroom suits, 3 oak suits, 1 Gunn folding bed, 1 Windsor solid cherry folding bed, oak hall rack, 1 mahogany upright piano, 1 rosewood Chickering square piano, bookcases, wardrobes, mahogany center tables, fine Clipper hair top mattress, handsome black walnut bedroom suit, springs and mattresses, fine oil paintings and other pictures, 1 grandfather's clock, rockers and chairs, oak dining table and chairs, combination and kitchen tables, body Brussels, Axminster rugs and carpets, art squares, lace curtains, portieres. These goods must be sold Wednesday.

RHOADES, REED & RHOADES, Aucts.

Auction

Live stock and implements, at 10 a.m., Thursday, November 9, at Sherman station, on old Santa Monica electric line. 7 good work mules, 3 good work horses, 1 good Jersey cow. These horses and mules are good general purpose stock, good size and well matched. Farming implements—One Southwick hay press, two heavy wagons with hay beds, one iron truck wagon, one light jumbo wagon, 3 Cyclone drags, one 2-horse cultivator, 2-horse disc cultivator, 2 lima bean cutters, one single-horse cultivator, lima bean cultivator, two 2-horse plows, two mowers, hay rake. Everything will positively sell without reserve as owner is going away.

M. BALCOM, owner.
RHOADES, REED & RHOADES, Aucts.
Office, 730 S. Spring st.

Auction

SALE

ONE CARLOAD OF HORSES at Southern Pacific Stock Yards, Los Angeles at 10 a. m. Saturday, Nov. 11. This stock is consigned and will absolutely be sold without limit or reserve. All broken to harness or saddle, in good condition, some well matched spans. R. D. GODDELL, Owner.

RHOADES, REED & RHOADES, Auctioneer.

Office 730 South Spring Street.

Rhoades, Reed & Rhoades

REAL ESTATE, LIVE STOCK AND GENERAL AUCTIONEERS.

Guaranteed estimates on Household Furniture or bought outright for Cash.

Salesroom, 729 S. Spring St. Both Phones 1253.

C. M. STEVENS

Furniture and General AUCTIONEER

Will pay cash for furniture

Office 302 TAJO BUILDING

Phone: Home 1853; Sunset Main 2304.

Thos. B. Clark,

AUCTIONEER

133 South Broadway

Red 2272 Home 1907

We are ready to attend to your calls at all hours.

NO CONNECTIONS NO EXTRAS 90 CENT GAS LIGHT HEAT POWER REBATE EXCHANGE

GAS COMPANY, HILL NEAR SEVENTH.

Hawaiians Never Have Dyspepsia or Indigestion Because They Eat "POI"

LUTTED'S Hawaiian "POI"

Contains Vegetable Pepsin

Can be prepared in various ways for invalids and convalescents.

Directions in Every Package

For sale by Goldberg, Bowen & Co., San Francisco, Cal., or sent prepaid by mail for 80 cents. Samples 10c by

THE HAWAIIAN POI CO.

150 Milk St., Boston, Mass.

LOWNEY'S

Cocoa and Chocolate

Distinguished for Quality and Flavor

NO other office stationery is good enough after you have once used Jeffries'

W. P. JEFFRIES & CO.

ENGRAVER-PRINTER

129 South Spring Street.

Legal.

Stockholders' Meeting.

OFFICE OF THE SUNSET LAND & WATER Company, room 434 Douglas Building, Los Angeles, Cal.

Los Angeles, Cal., November 4, 1905. In accordance with a resolution adopted at a special meeting of the Board of Directors of the Sunset Land & Water Company, held on the 25th day of October, 1905, at the company's office, 434 Douglas Building, Los Angeles, Cal., a special meeting of the stockholders of said company is hereby called to be held at the office of said company in the said City of Los Angeles in room 434, Douglas Building, on Tuesday, the 21st day of November, 1905, at the hour of 2 o'clock, p.m.

The object of said meeting is to elect directors for the transaction of such other business as may properly come before the meeting.

J. A. ARMITAGE, President.

JOHN N. ANDERSON, Secretary.

THE TIMES-MIRROR COMPANY.

H. G. OTIS...President and General Manager.
HARRY CHANDLER.....Vice-President and Assistant General Manager.
MARIAN OTIS-CHANDLER...Secretary. ALBERT McFARLAND....Treasurer.

PUBLISHERS OF

Los Angeles Daily Times

Daily, Weekly, Sunday and Weekly Magazine

Vol. 48, No. 158.

EVERY MORNING IN THE YEAR

Founded Dec. 4, 1881. Twenty-fourth Year

NEWS SERVICE:—Full reports of the Associated Press, covering the globe; from 8000 to 10,000 words transmitted daily over more than 70,000 miles of leased wire.

TERMS:—Daily and Sunday, including Magazine Section, 75 cents a month, or $9.00 a year; Daily, without Sunday, $7.50 a year; Sunday, $2.50; Magazine only, $2.50. Weekly, $1.50.

TELEPHONES:—Counting-room, Subscription Department, Editorial Rooms, City Editor and Local News Room, Sunset Press 1; Home, 227 for THE TIMES.

AGENTS:—Eastern Agents, Williams & Lawrence, Tribune Building, New York; 1224 Marquette Building, Chicago; Washington Bureau, 46 Post Building, Telephone 1247 Main, where the latest copies of The Times may be consulted; San Francisco office, room 16 Chronicle Building, Telephone Main 1472, Arthur L. Fish, Representative.

SWORN CIRCULATION:—Daily net average for 1898, 34,607; for 1897, 15,258; for 1899, 37,171; for 1902, 38,781; for 1903, 38,765; for 1901, 38,448; for 1902, 39,995; for 1903, 41,782; for 1904, 37,702 copies. Sunday circulation, 28,548 copies. Sworn daily average for every day of the first six months of 1905, 42,112 copies; Sunday average for same period, 60,874 copies.

Yesterday's Regular Edition 41,470

THE TIMES has a larger regular home-delivery circulation than any local rival. It circulates widely among the intelligent, industrious, substantial, forehanded classes. The greatest volume of business advertising, the finest display, the best classifications, the largest results to advertisers.

Office: Times Building, First and Broadway.

Entered at the Los Angeles Postoffice for transmission as mail matter of the second class.

PART II: EDITORIAL, LOCAL AND BUSINESS SECTION

Pen Points

The situation in San Francisco was unique. The result is disgraceful.

The Methodists of Ohio went gunning for booze, bosses and grafters, and got 'em all.

Soak away, old Jupiter. We can stand lots more of it. We've been a long time dry.

It took some time for Philadelphia to wake up, but when she did so she became mighty busy.

Perhaps nothing better could happen to us, after all, than to have a Chief of Police who is really a policeman.

Mr. Partridge knows now what he didn't seem to know before, namely, the fact that it doesn't pay to straddle.

Those lying English correspondents in Russia can be called home at any time now. The "Marseillaise" is being sung on the streets of London, as well as in the cities of Muscovy.

Among the strange things to wonder at in this world is the fact that there isn't nearly the fuss made over a parade of starving workmen in London, as would be made if the same procession were to walk the streets of Moscow or St. Petersburg.

It was surely an unsophisticated beauty doctor who advised ladies to walk bareheaded in the rain for the benefit of their complexions. It is only one complexion out of a thousand that could survive a rain.

Russia will soon be as quiet as a mouse and as prosperous as a Kansas farmer. And the way she will use up American plows, reapers and binders, thrashing machines, locomotives and steel rails, will look good even in the photographs.

The automobile is serving an unexpected double purpose. It not only reveals the skeleton already in the closet, but also furnishes a supply of new skeletons.

We are now also assured of a bumper crop of poppies, while the roses that will be strung along the highways and byways of God's country this year and next will drive the opticians out of business. And that's not saying anything about 7,000,000 other kind of flowers, the names of which the lack of space forbids us to mention.

In the meantime let none of us suppose that Capt. Auble's new job is in the nature of a sinecure. "The policeman's lot is not a happy one." Especially the chief policeman's lot.

As far as can be learned, the fantan players and those kind of people generally are not hanging out any decorations in honor of Capt. Auble's promotion.

Los Angeles wishes it to be distinctly remembered that the first name of her new chief of detectives is Paul and not "Flim."

The cynic will tell you that the giving of good advice is a waste of breath, but behold how faithfully President Roosevelt continues to fulfill the duties of his high office ever since he was advised by Mr. Bryan.

The rain suggests many tender thoughts to us, among which is the tenacity with which the rubber-neck clings to the trail of the rubber overshoe on the street crossings when the day is damp.

It was a black day for political prostitutes almost everywhere, the most notable exception being San Francisco. Poor old Strikeville, wedded to her idols, and still weaving her own destruction!

It requires no prophet to predict the fate of a town which repeatedly confides its destinies to a brace of impossibles like Abe Ruef and Fiddler 'Gene Schmitz. San Francisco values her reputation as lightly as a street walker values a good name.

Now you can see why it is that ten people invest money in Los Angeles to the one who does so in San Francisco. The big town on the bay persists in cutting her own throat.

Ohio may feel a little strange in its new suit of Democratic clothes, but seeing that it was mostly Republican tailors who cut the garments out and sewed them together, perhaps the fit will prove satisfactory, after all.

Between the two, perhaps San Francisco thought it was a case of having to dance, anyhow, and didn't think it worth while to change the fiddler.

Not the least of the several good fights that were won yesterday was the defeat of the shameless and outrageous Poe amendment in Maryland. The disfranchisement of the negro was not accomplished. There were too many decent white men in Maryland to permit the perpetration of such an ignominy.

Having so splendidly routed the grafters at the polls, the thing for Philadelphia to do now is to land every last thief of them in jail.

THE PASSING OF PARTRIDGE.

John S. Partridge has failed miserably in his campaign for the Mayoralty of San Francisco. The cause is clear. He failed because of his own weakness and folly. Eugene E. Schmitz has been reëlected by a majority of 11,800.

When Mr. Partridge received the nomination of both the Republican and the Democratic parties, an opportunity was presented to him such as seldom comes to men in political life. If he had possessed the sagacity to make the most of it, he would have been elected Mayor of San Francisco beyond a reasonable doubt.

He was nominated to represent the cause of the respectable, law-fearing people of San Francisco. To say that these could not have elected him is to declare that the baser elements are in a majority in San Francisco. This is not true—at least not yet.

The Citizens' Alliance is the organized representative of law and order, of civic patriotism and of civic purity, in the city. As the chosen candidate of these elements of the community, it would have been not only good politics, but it was the duty of Mr. Partridge to make a strong, uncompromising fight for the principles of higher citizenship. His only chance of success lay in making such a fight. He failed to make it.

Partridge made the fatal mistake of attempting to conciliate his labor union opponents instead of battling them. In his speeches he alluded in a half-apologetic way to the Citizens' Alliance. He virtually repudiated it, declaring before an audience made up largely of unionists that he was not tied to that association of business men. At the same time he declared that he had "always sympathized with the unions," and gave them assurances that disquieted business men.

No man can serve two masters. Partridge's half-heartedness cooled off a large proportion of those who would have been his warm supporters. Everybody despises a political candidate who apologizes for the platform upon which he was nominated. He is like a bird that fouls its own nest.

Partridge might have known that all his palavering and kowtowing and salaaming and crawling to the walking delegates could not possibly gain from them a single vote, while it was certain to lose for him the votes of many respectable, conservative and intelligent citizens.

Mr. Partridge lies, today, in a bed of his own making; and it is full of thorns.

What of the future for San Francisco? Only God knows—and the word is used with all reverence. This victory (won through Partridge's default) will be interpreted by the thugs, the assassins and the corruptionists of the infamous Ruef-Schmitz régime as warrant for further license. The life of no workman, not a unionist, will be safe in San Francisco. Justice will be but a travesty. Right will be crushed. Crime will be encouraged. Vice will run rampant. Graft will riot in all its hideous forms. Business will be destroyed. The courts will persecute innocent men and will neglect criminals. An infinitude of evils will follow in the wake of this triumph of crime and debauchery. San Francisco's cup of misery, already full to the brim, will overflow.

YESTERDAY'S ELECTIONS GENERALLY.

The results of the various elections held yesterday are, as a general thing, satisfying. Some notable victories for decency, reform and civic righteousness were won, but there were also some disappointments.

Undoubtedly the most notable triumph of the right was the overwhelming defeat of the unspeakable gang of machine politicians, looters and grafters who, under the name of Republicanism, have for years cursed and robbed the city of Philadelphia. Under the courageous leadership of John Weaver, the Quaker City's Republican Mayor, the decent men of the Republican party, aided by the equally decent elements of the Democratic party, have routed the bosses and political robbers and jobbers, foot, horse and dragoon. Philadelphia has at last cleansed herself of the stain that has long been upon her fair name, and her citizens deserve the praise and the gratitude of the entire nation.

In Ohio another blow may have been dealt, the result of which may be to rid that State of the curse of bossism for many a day to come. The possible election of the entire Democratic ticket, and especially the election of a Democratic Governor, emphasizes the fact that the people will not tolerate boss rule. And it serves notice on party managers that they cannot count on enormous majorities to pull through to continued victories at the polls men who are obnoxious to the people. The Republican party in Ohio appears to have fallen into bad hands during the past two or three years, and the rank and file of the party has deemed it necessary to teach a lesson to the stewards who proved unfaithful to their trust.

The latest returns place the State in the doubtful column, although the earlier dispatches announced a Democratic victory.

Still another welcome achievement in yesterday's balloting is the defeat of the Poe amendment in Maryland. This outrageous measure, which had for its aim the disfranchisement of the negro, has been emphatically repudiated by the voters of the State. The Republicans were almost solidly against the amendment, and it is evident from the returns that a sufficient number of Democrats came to their aid to lay the ghost.

In Rhode Island and Massachusetts Democratic hopes, that ran high before election, have suffered one of the old-time rude shocks. New England's message to the nation is that it "stands pat."

The defeat of the Mormon candidate for Mayor in Salt Lake City is an item in the day's news that cannot but be regarded as having a certain significance. The fight against the dominance of the Mormon church in the political life of Utah will doubtless receive a new impetus from the victory achieved in the capital city of the State.

The latest bulletins from New York quite assure the election of Jerome and the defeat of Hearst—results upon which the people of the nation's chief city may well congratulate themselves. In San Francisco there was the usual absence of courage and backbone with the result that the town is now worse off and more to be pitied than ever.

DEFYING THE LAW.

The Typographical Union of Chicago has declared that it is "impossible" to obey the injunction recently issued by Judge Holdom. It is proposed, therefore, to disregard the restraining order of the court. One of the speakers at the meeting where this matter was discussed, on Sunday, advocated the use of bullets in resisting the law, and much other incendiary talk was indulged in.

Judge Holdom's order, as The Times has already noted, was in effect a mandate forbidding members of the union to interfere with the business of their former employers or with non-union men employed to take the places of strikers. Upon what hypothesis can the strikers claim that they have any right, human or divine, to interfere in such a case? If they cannot win their strike without unlawfully interfering with the rights of other men, what justice is in their cause?

To any logical mind it is incomprehensible how any union man can have the effrontery to claim for himself the "right" to perform acts which he denies the right of others to perform. The union man is never denied the right to work for whom he pleases (unless his union denies him such right.) He is free to work or to quit work, as he pleases. But to the non-union man he denies this right, and he often stands ready to commit crime, even amounting to murder, for the purpose of robbing the non-unionist of the right to work.

Is the unionist a privileged character before the law? Is there one law for trades-unionists and another for non-unionists? Has the trades-unionist any more right to interfere with the non-unionist than the latter has to interfere with the unionist?

The answer is plain enough. Every man who lives under the Stars and Stripes has an inalienable right to dispose of his labor as he see fit. No power can legally deprive him of this right. Unionists depend for success upon violence and lawlessness. These are the principal foundation-stones of their cause.

No cause that depends upon crime for its success can attain to permanent victory in this land of the free. It will fail, as it ought to fail, by reason of its own lawlessness and its monstrous injustice.

AUBLE IS CHIEF.

In appointing Capt. Walter H. Auble to the position of Chief of Police, the Los Angeles Police Commission has performed an act which will no doubt meet with the approval of citizens generally. Capt. Auble is a capable officer. He has served the city with signal ability, in one capacity or another, for some nineteen years. Whether as patrolman, as detective, as police captain or as acting Chief of Police, he has performed his duties to the satisfaction of his superiors. His elevation to the head of the police department is therefore a fitting recognition of his many years of faithful service.

The office of Chief of Police is a position of much honor and importance. It is also a position of more than ordinary difficulty. It requires a cool head, a firm hand and the best qualities of judgment, to administer the office successfully. No person in this position can expect to suit everybody. He should not try to do so, for this would be to attempt an impossibility. It is his plain duty to administer the affairs of the office according to his own better judgment—remembering always, of course, that he is under the authority and direction of the Board of Police Commissioners and subject to the administrative authority of the Chief Magistrate—the Mayor of the city. Chief Auble will make a great mistake if he goes counter to his own judgment in an attempt to please friends or to conciliate foes. He should be considerate to all citizens but subservient to none.

A man who holds this highly important executive position must be allowed a certain power of initiative. He must not be held down too closely by hard-and-fast rules. If he is a man fit for the position of chief, he is a man whose judgment may be trusted in many things. If he cannot safely be trusted to take the initiative in matters pertaining to the management of his department, he is not suited for the office of Chief of Police. He must be chief in fact as well as in name.

And the head of the police department, if his administration is to be successful, must act upon the authority of the Board of Police Commissioners as a body, not upon the say-so of one or two members of the commission. There should be no running to the Chief of Police by individual members of the commission with orders. Such orders as he receives from the commission should come wholly by authority, that is, through official action taken in the regular way by the commission. Individuals of the Police Commission have no right to give orders to the Chief of Police (with the exception of the Mayor, who as the executive head of the city has superior authority.)

Chief Auble, by reason of his long service in the police department, doubtless understands well the duties of his present position. First among these duties is that of preserving the public peace, preventing disorders of all kinds, and arresting violators of the law, be they thieves or boycotting picketers, wherever and whenever he can lay hands upon them. The police department does not make laws. It enforces them—or it should enforce them. And the enforcement of the laws should be impartial, as a matter of course. No favoritism is permissible. The laws are for all, and all must be required to obey them.

The Times bespeaks for Chief Auble a successful administration, notwithstanding the numerous difficulties which he must necessarily encounter. The white, unwritten page is before him. If every inscription which he makes upon this page be in accord with the promptings of duty, all will be well.

EVIDENCE OF GOOD FAITH.

There is a disposition in some quarters to question the good faith of the Czar in granting to his people a constitution, with civil liberty—liberty of speech, of the press, of conscience, and of the person. This is because the Emperor has thought best to reserve to himself certain prerogatives of sovereignty; prerogatives which, while they fall far short of maintaining the autocratic principle, will not permit the sovereign to be reduced to a mere figurehead and nonentity in the administration of his government.

The Czar has not abdicated. The Romanoff dynasty is not extinguished. Nothing in the manifesto of October 30 indicated an intention to abdicate. On the contrary, the reverse was so plainly indicated that no room was left for misconstruction or doubt. Nicholas is still the head of the Russian empire, with power to govern under the constitutional limitations which he himself has approved. He gives to his people the concessions which they have so persistently petitioned for. He makes these concessions for the good of Russia, which is dear to his heart. He loosens the fetters of autocracy. He recognizes (guided by the wisdom, the statesmanship and the strength of Count Sergius Witte) the anachronism of despotic power in the dawn of twentieth century progress.

But the Czar of all the Russias has relinquished only his absolutism. He is still the Emperor of Russia—a constitutional monarch, but no longer an autocrat; no longer the sole and absolute source of power and authority. He has delegated to the people (and wisely) a goodly proportion of the unchallenged power which he formerly wielded.

Perhaps the most convincing evidence of the Czar's good faith in this matter is the general amnesty proclamation for the release of political prisoners. The immediate effect of this measure, it is estimated, will be the release of some 15,000 political prisoners in European Russia. The provisions of the amnesty also extend to prisoners in Siberia, and to many other persons who have been banished from their native land by the despotic methods of the autocratic regime. Some estimates place the total number of prisoners and of exiles at 150,000. This is a large number of persons to be liberated and to be allowed to return to Russia at once. Practically all of them are opponents of the government as it has heretofore existed. In extending freedom to these men, who have been his political enemies, the Czar shows his faith in the new regime and his sincerity in granting to his people a constitution and civil liberty.

If all goes well, the end will justify the means. Most of the returned exiles should become stanch supporters of the government, now that the freedom for which they contended has been realized, to a large extent at least. If they have the sincerity and patriotism which they have claimed, they will coöperate with the conservative classes for the restoration of tranquillity and the enforcement of just laws.

The hands of M. Witte have been immeasurably strengthened by the Czar's amnesty proclamation. It removes one of the principal causes of discontent and revolt. It is in thorough consonance with the new order of things, and it should serve to rally to the support of the government the full forces of the Liberals, upon whom depends the hope of Russia in this crisis.

There is a good prospect that Russia will "find herself" at last, under the moderate, sensible scheme of government to which the Emperor has committed himself under the advice and guidance of M. Witte. Strong opposition is to be expected from the extremists—from the Reactionists on the one hand and from the Radicals on the other. But the good sense of the great body of the Russian people is a factor which the government can rely upon, and probably with safety, in the present grave crisis.

LITTLE WILLIE'S TOY BALLOON.

How it looked after the gas leaked out.

PEOPLE OF THE COAST.

Ex-Mayor J. D. Phelan of San Francisco has returned from a tour of Europe. He reached home just in time to witness the end of the fierce Mayoralty campaign.

Miss Geraldine Bonner, the novelist, has taken apartments in San Francisco for the winter. She is engaged upon a new story. Her best work, it is said, has been done in California.

Lieut. Frank Shoemaker, who returned on the revenue cutter Bear from the North last week, will be married early in December to Miss Beatrice Spilvalo, at the bride's home in Belmont, Cal.

Louis Herman, who sailed for Alaska from San Francisco twenty-five years ago, has just returned for the first time and is visiting relatives at Napa, Cal. He sailed north as a fisherman and returns as a rich gold miner. Herman was the second man to visit the site of Nome.

F. D. Cary, a naturalized citizen residing in Oakland, Cal., and a man of considerable wealth, is by right of birth King of the Calf of Man, a small island near the Isle of Man, in the Irish Sea. The island consists of 900 broad acres and has a loyal population of forty-one souls. The Cary family is the royal line of the Calf. The kingdom is as free and independent as Great Britain and its king or lord of the manor does justice among his people and makes their laws by word of mouth. He is president, Congress and Supreme Court. The present King of Calf prefers the royalty of American citizenship to that of the little kingdom where he might rule as an autocrat.

TWO GOOD ONES.

Of Baldwin, the ill-fated aeronaut, a Cleveland man said recently:

"He once took me up with him a ballooning. The experience was odd and frightening. A gale came up and I became airsick—a condition worse than seasickness.

"It was now necessary to descend, but Baldwin wanted to know in what part of the country we floated.

"With our glasses we swept the landscape, but in the failing light only one house was visible and near by a man worked in a field.

"Baldwin, with great skill, brought the balloon down until it was only about 100 feet above the man's head.

"'Hi,' he shouted, 'hi!'

"The workman looked up in amazement.

"'Where are we?' cried Baldwin, as we darted along.

"'Where are ye?' repeated the man in his slow, dull way.

"'Yes. Where are we?'

"'Why,' came the reply, almost inaudible, we were now so far past, 'why, yer up in a balloon, hain't ye?'"

Hall Caine was praising the American autumn.

"I visited in October," he said, "the country-house of a New York man. It was in New England, on a mountain side, and the splendid colors of the foliage—the scarlets and golds and innumerable flamelike tints—gave to the still forest an indescribable magnificence.

"And the leaves fell in a rain of color through the transparent air. In the garden one afternoon I heard a gardener say to his little son:

"'I wish you would rake up these dead leaves in a pile.'

"'Oh, I don't feel like it,' whined the boy. 'My back's sore and I've got a cramp in my wrist and there's growing pains in my leg.'

"'After you get 'em raked up,' went on the gardener calmly, 'you can make a nice big bonfire out of them and jump over it.'

"The boy began to whoop and leap.

"'Hurrah!' he shouted. 'Where's the rake?'"

MEN AND THINGS OVER THE SEA

A Bombay Shock.

Among the Parsees in Bombay there is at present a great agitation to induce the government to change the purpose of their dead by ordering them to be interred instead of exposing them to be torn to pieces by vultures on their "towers of silence," has awakened only horror and disgust. They are not prepared to abandon a custom which is hallowed by the hoary antiquity and associations of their most hallowed religious rites. Though in American minds the idea of allowing feathered fowls to feast on the bodies of their dead would excite the deepest feelings of repugnance and disgust, so strongly are they by the Parsees, this method of getting rid of the fleshly tenement is thought to be being so horrible as is generally imagined. Indeed, to the Parsees themselves—and they are the most cultured and intelligent of all the sects found in India—it seems far preferable to interment in the dead as practised by Christians.

What a Parsee Said.

"Your people," said a Parsee to an American, "put your dead in the ground, where they provide a rich feast for worms. We put ours above ground where their flesh is quickly eaten by vultures. The ultimate result is the same. The bones alone are left in both cases, but there is a great difference in the time that takes place before the skeleton is finally reached, and that difference is greatly in favor of our method. Before consigning the bodies of your dead to the earth, you enclose them in coffins that dare not allow your imagination to picture the horrible changes that must take place before Nature reclaims what she gave. We do not see the end of the process. The vultures do their work expeditiously. There is a certain satisfaction. Christian burial grounds, as I have read, are often scenes of 'awful dekhmas, or what silence,' as you poetically call it, are never such. From a sanitary point of view they are incomparably superior to your cemeteries, and while both are equally sacred."

The Towers of Silence.

The towers of silence crown the summit of Malabar Hill, near Bombay, and are situated in the midst of a beautiful garden whose tropical trees are filled with vultures. They are built of stone and are about twenty-five feet high. A small door is provided for the entrance of the body. When a Parsee dies, after the performance of certain rites and imposing funeral ceremonies, the body is borne upon an iron bier to the towers, followed by a procession of relatives and friends of the deceased, headed by a number of priests. Upon reaching the gardens, the bier is placed in the house of prayer near the entrance to the garden. The attendants then carry the body to the towers of silence and lay it on its stony bed and retire. Then the vultures gather about the tower and their gruesome work unseen, for the bodies are soon denuded of flesh. The bones fall through an iron grating to the pit underneath, from which they are at intervals removed by a subterranean passage.

The Temple of Fire.

On the third day after the death the friends and relatives again assemble at the house where the dead person lay in state, and thence proceed to the "temple of fire." Standing before the temple, in which "celestial fires" are kept burning, priests recite prayers for the repose of the departed. His son, or nearest male relative, kneels before the high priest and promises due performance of all religious rites and obsequies to the dead. Friends and relatives then present to the priest a list of contributions to be made to charities which have been selected by the deceased as a memorial offering. The priest then begins the ceremony of "raising the dead" or the "resurrection of the body." On each recurring anniversary of the death of a Parsee, memorial ceremonies are performed. A temporary framework is erected in the house of mourning, which shrubs and flowers are profusely elevated, thus literally keeping the memory of the dead man green. Prayers for the repose of the departed are offered from frames prayers are recited two, three or three times a day.

A Small Sect.

The Parsees are a small sect, the total number altogether about a hundred thousand, of whom seventy-five thousand live near Bombay. The remaining ten thousand are scattered in Persia. As a people, they are remarkably intelligent and trustworthy, and have a genius for business which is the envy of that of the Jews. They are also very prosperous, much given to charity, and beggars are unknown among them.

CALIFORNIA SUNSHINE.

BY ROBERTUS LOVE.

Speck Der Kaiser.

"The Kaiser is a man of peace,"
So Baron Speck von Sternberg tells
The anxious world. Then let us cease
To sound the loud alarum bells
When William twirls his fierce mustache,
For fear he's up to something rash.

"The Kaiser is a man of peace,"
But when he dons his warlike hat,
From Norway cold to sunny Nice
All Europe whispers, "Look at that!"
And quakes in fear and wonders when
He'll take that headgear off again.

"The Kaiser is a man of peace,"
What matter though his armies tread
With fearsome tramp? Fear not, ye geese!
For hath not Speck von Sternberg said
That William hath no will to fight?
(He totes his stick and treadeth light!)

"The Kaiser is a man of peace,"
What though his shotted ships go 'round
The circling seas without surcease,
With shock and shudder in their sound?
Why, William ne'er will clear a deck:
We have the word of Baron Speck.

"The Kaiser is a man of peace,"
And he wil have it, though, by gum!
He fight from Germany to Greece
That Peace's gentle dove may come
And perch upon his banners. Hail!
O peaceful William wrapped in mail!

The New Missouri Idea.

In Missouri a negro has appealed from the judgment of a court fining him for vagrancy, on the ground that he weighs 290 pounds and is too fat to work.

Heretofore vagrants have been supposed to be too strong to work. This Missouri appeal opens a new avenue of escape for lazy men.

Let all lazy men, who feel that the world owes them a living, fatten themselves (at the world's expense,) and when they get well into the heavyweight class, acquire the triple chin and the barrel bulge, they can take advantage of this new Missouri idea. While there's life there's hope.

Song of the Auto.

Honk! honk! hoot!
Shooting the chute,
What care I for the walking galoot?

See me speed!
I don't heed
Laws of the city, for I can't read!

Let me glide!
See me slide,
Cutting a swath that is gory and wide!

Honk! honk! hoot!
Watch me scoot
Over the bodies of man and brute!

An Open Letter.

Dear Dentists: At one of the sessions of the Southern California Dental Association's convention, a leading D.D.S. read an able paper entitled "A Plea for the Pulp."

If you will permit an outsider to make a suggestion, in a non-professional way, suppose you invite some equally able layman to attend your convention and read a paper entitled "A Plea for the Patient."

Is not the patient as important as the pulp?

As a rule, the individual patient when in the chair makes his own plea, just about the time you begin to touch upon the pulp subject (with your gouger,) but his plea never reaches the public.

All we ask is a square deal.

Sun Glints.

There was a time when the expression "struggling collegians" meant the students of limited means who were struggling to get through college by doing hard physical labor. It still refers to hard physical exertion, but it means football players now.

Mexico is highly eager to get rid of the Yaqui and Seri Indians. Extermination is said to be the only way. Why not hire them to Uncle Sam as laborers on the Panama canal?

The third suit of an auto victim has been filed against Fred D. Gardner of St. Louis. The fact that Mr. Gardner is president of the St. Louis Coffin Company and naturally wants to increase his business, may be a factor in the trial of the case.

Much was heard of Cuba Libre, but why doesn't Russia Libre come to the front in the newspapers?

Watches For Service

Our watches are reliable timekeepers. We keep nothing that is not guarantee. The most reliable American makes—Elgin, Waltham and Hamilton watches—in solid gold, gold filled (warranted 20 years) and silver and nickel cases.

FINE SWISS WATCHES

See our watches for women—in gold cases, pendant set and stem wind.

From $15.00 and up. We invite your inspection.

Montgomery Jewelers,

Spring Street at Third

"Sign of the Big Clock"

Insurance Investigation MEANS:

1—Increased security for policyholders.
2—Decrease in the expense rate and consequent benefit to the insuring public.
3—A decrease in the burden of taxation.
4—A decrease in the amount of [illegible] now indispensible.
5—The stamping out of fraudulent enterprises.
6—Adequate protection by the government.

The Equitable has passed through investigation; is now reorganized, and shows results in view.

HINES & CHIPRON, General Agents, Top Floor, Wilcox Building.

LOS ANGELES TRUST COMPANY

INTEREST ALLOWED ON DEPOSITS

IN THE EARTH.

RARE MINERALS, MINES AND METALLURGY.

POPULAR QUERIES AND EXPERT ANSWERS.

(Answers to legitimate questions in mineralogy, metallurgy, chemistry or mining will be given here, but only when of interest to the mining or commercial world. Personal questions from curio dealers and mineral collectors will not be answered, but should be written direct to analysts and assayers. Address The Times.)

Cyanide Process and Centrifugal Pumps.

LOWER LAKE (Lake county) Sept. 1, 1905.—[To the Editor of The Times:] I am an old subscriber to The Times—an old paper on the Coast. I have a great paper with much interest and profit and with "In the Earth." Now, I would be very glad to have you give me some information on the "cyanide process" for gold extraction. Is there any book published giving details of the process? Also, information regarding centrifugal pumps and engines. How much power to operate, say, a six-inch centrifugal pump is, raising beach sand? What work gives this?

Answers in The Times will be much appreciated by Yours very truly,

Dr. J. A. T.

ANSWER.—You will receive by mail information by catalogues, etc., on cyaniding. Any of the following works (or W. Braun & Co., San Francisco or Los Angeles,* will give you further information, i. e., Eissler, Pasqui, Alfred James, or Wilson. On centrifugal pumps buy Bulletin No. 3, by Hans C. Behr, of the California State Mining Bureau; price 60 cents. Replying to your direct question, it depends, ex. cuse; Parsee dokhmas, or what silence,' as you poetically call it, are never such. From a sanitary point of view they are incomparably superior to your cemeteries, and while both are equally sacred."

The Towers of Silence.

The towers of silence crown the summit of Malabar Hill, near Bombay, and are situated in the midst of a beautiful garden whose tropical trees are filled with vultures. They are built of stone and are about twenty-five feet high. A small door is provided for the entrance of the body. When a Parsee dies, after the performance of certain rites and imposing funeral ceremonies, the body is borne upon an iron bier to the towers, followed by a procession of relatives and friends of the deceased, headed by a number of priests. Upon reaching the gardens, the bier is placed in the house of prayer near the entrance to the garden. The attendants then carry the body to the towers of silence and lay it on its stony bed and retire. Then the vultures gather about the tower and their gruesome work unseen, for the bodies are soon denuded of flesh. The bones fall through an iron grating to the pit underneath, from which they are at intervals removed by a subterranean passage.

The Temple of Fire.

On the third day after the death the friends and relatives again assemble at the house where the dead person lay in state, and thence proceed to the "temple of fire." Standing before the temple, in which "celestial fires" are kept burning, priests recite prayers for the repose of the departed. His son, or nearest male relative, kneels before the high priest and promises due performance of all religious rites and obsequies to the dead. Friends and relatives then present to the priest a list of contributions to be made to charities which have been selected by the deceased as a memorial offering. The priest then begins the ceremony of "raising the dead" or the "resurrection of the body." On each recurring anniversary of the death of a Parsee, memorial ceremonies are performed. A temporary framework is erected in the house of mourning, which shrubs and flowers are profusely elevated, thus literally keeping the memory of the dead man green. Prayers for the repose of the departed are offered from frames prayers are recited two, three or three times a day.

A Small Sect.

The Parsees are a small sect, the total number altogether about a hundred thousand, of whom seventy-five thousand live near Bombay. The remaining ten thousand are scattered in Persia. As a people, they are remarkably intelligent and trustworthy, and have a genius for business which is the envy of that of the Jews. They are also very prosperous, much given to charity, and beggars are unknown among them.

THE MAKING OF BERNARD

We paid you your first [illegible]
And hailed your plays with delight
To scoff we went
And stayed to vent
The longest laugh in years.
We paid you your first royalty
As I observed before.
But not content
With all we'd spent
We hit on something more.

"This very funny Irishman,"
We charitably said,
"Has had a life
Of joyless strife:
We'll make it bright instead."
And lo! a hint to librettos,
A writ of censor's law,
A Comstock blush
And then a rush
For tickets—thank ye, Shaw!
—[Thomas R. Tharrs, in Santa Barbara Press.

Watches For Service

Our watches are reliable [illegible]
We keep nothing that is not guarantee. The most reliable American makes—Elgin, Waltham and Hamilton watches—in solid gold, gold filled (warranted 20 years) and silver and nickel cases.

FINE SWISS WATCHES

See our watches for women—in gold cases, pendant set and stem wind.

From $15.00 and up. We invite your inspection.

Montgomery Jewelers,

Spring Street at Third

"Sign of the Big Clock"

Insurance Investigation MEANS:

1—Increased security for policyholders.
2—Decrease in the expense rate and consequent benefit to the insuring public.
3—A decrease in the burden of taxation.
4—A decrease in the amount of [illegible] now indispensible.
5—The stamping out of fraudulent enterprises.
6—Adequate protection by the government.

The Equitable has passed through investigation; is now reorganized, and shows results in view.

HINES & CHIPRON, General Agents, Top Floor, Wilcox Building.

Sure.

To the Editor of The Times:] Is there a "In the Earth Department" free to its readers? I have some rock I would like to submit. Yours truly,

F. S.

Calexico, Ariz.

Pyrite Porphyry With Fine Pyrite.

To the Editor of The Times:] Under separate cover, by mail, I am forwarding you today (two pieces of rock, which I would like to have you name for me. They are associated with some ore I am working in the Pelagonia Mountains, Santa Cruz county, Ariz. Thanking you in advance for your attention and reply, I am, Yours truly,

J. L. S.

Nogales, Ariz.

CORRESPONDENTS are once more courteously reminded that essays and analyses will not be given in this department except in case of new discovery of minerals or of more than ordinary general interest. Read the headings. The following-named are now replied to. Space will not permit publication of letters entire.

W. K., Redlands—Your sample is a silicate carrying very low per cent of molybdenite.

D. Corona—The shale and powder sent is a poor grade of "fuller's earth."

A. H. C., Los Angeles—No value. Pyrite.

T., Corona—A double silicate of alumina and magnesium.

T. G. (Panaca) Bullionville, Nev. Transportation charges are probably prohibitive. Sample is a fairly good (anic) abrisev.

R. Kingman, Ariz.—Your specimen is specular iron and of no value especially.

P. T.—Your ten samples of quarts [illegible] ore that should be assayed for precious metal.

S., Searchlight, Nev.—Sample is a [illegible]ferous microcline, and not worth [illegible].

T. B., Nippeno.—Your "white ore" not only contains kealin," but a good grade of kealinite. The "red ore" carries no cinnabar; it is simply a red, altered feldspathic mineral [illegible] crystals of magnetite. It is a good "soaking" at "one time of the ore." It is hoped this reply will reach you via Las Vegas, Nev., care of the Merc. Co."

A. C. (address not given) submits samples, unnecessarily liberal ones, in large heavy-papered containers. Grade of "stuff" has been time and again referred to this department. For the same old request, i. e., "Do my samples carry any tellurium, quicksilver, platinum or other precious metals?" Four correspondents state that they run from $1500 to $20,000 per ton by a new process." For our own information the samples were tested for platinum and cinnabar, with results as follows: "not even a trace of either." Your No. 2 sample is baryta.

Laguna Beach—Specimen is simply a grade of graphite for commercial uses.

W., Ballarat—Your yellowish-white sample is barite and not scheelite.

J. T.—Sample No. 1 is iron pyrites. No. 2 (radiated) is gothite, an iron oxide.

J. P.—Your "rock" is a silicate of magnesium, garnetiferous and of no value.

L., Pomona—Calcareous and argillaceous is the marl submitted. Properly treated it would make a low-grade natural cement can be manufactured from many deposits, old slag. Test for fire clay" will be given a few days.

A. C., Phoenix, Ariz.—Sample is a [illegible] iron ore with amygaloidal cavities filled with crystals of calcite and chalcedony. Commonly known as "nickel," and not a trace of that metal.

[illegible].—Your sample is low-grade [illegible].

Galeruta.

A very handsome specimen of lead [illegible] has been received at The Times office. It resembles that "from Nevada."

Thanks.

On behalf of The Times, this department most courteously thanks Prof. Waldemar Lindgren, of the California State Mining Bureau, for use of [illegible] and assistance in the determination of some of the above named ores. Should the professor be in Los Angeles at any time and near The Times office, the utmost privileges of the office will be extended him. Also all the acids, alkali,

MEN AND THINGS OVER THE SEAS.

A Bombay Shock.

Among the Parsees in India, the ...ent agitation to induce them to ...se of their dead by cremation ...tead of exposing them to be de... by vultures on their "towers of ...ence," has awakened only indig... They are not prepared to abo... custom which is hallowed to them ...onary antiquity and associated ...heir most hallowed religious ... Though in American minds the th... of allowing feathered scavengers ...feast on the bodies of their ...ead would excite the deepest fe... of repugnance and disgust, as pra... by the Parsees, this method of ... ...d of the fleshly tenement is fa... ...eing so horrible as is generally ...ined. Indeed, to the Parsees there ...-and they are the most cultivate... ...ntelligent of all the sects found ...ia—it seems far preferable to be ...he dead as practised by Chris...

What a Parsee Said.

"Your people," said a Parsee ...American, "put your dead ...round, where they provide a ... ...r worms. We put ours above ...ground where their flesh is soo... ...ultures. The ultimate result ...ame. The bones alone are left ...here is a great difference in ...akes place before the skeleton ...eached, and that difference is ...ever of our method. Before ...g the bodies of your dead ...arth, you enclose them in coffins ...ere not allow your imagination ...icture the horrible changes that ...ake place before Nature recovers ...e grave. We do not seek to ... the process. The vultures do ...ork expeditiously. There is no ...ection. Christian burial grou... ...have read, are often sources ...ses; Parsee dokhmas, or 'to...rrow,' as you poetically call ...d never such. From a sanitary ...t view they are incomparably ... your cemeteries, and with ... ...e equally sacred."

The Towers of Silence.

The towers of silence crown the ...it of Malabar Hill, near Bombay, ...re situated in the midst of a ... ...arden whose tropical trees ... ...ith vultures. They are built ... ...nd are about twenty-five fee... ...small door is provided for ... ...rance of the body. When a ... ...ies, after the performance of ... ...nd imposing funeral rites, the ... ...borne upon an iron bier to the ..., followed by a procession ...

IN THE EARTH.

RARE MINERALS, MINES AND METALLURGY.

POPULAR QUERIES AND EXPERT ANSWERS.

Answers to legitimate questions in mineralogy, geology, chemistry or mining will be given in this column, but only when of interest to the mining world. Personal questions, those from curio dealers and mineral collectors, requests to purchase minerals, earths or metals of any sort, or to have assays for metal, or other value, and assays for metal, cannot be answered, but should be written for terms and answers. Address The Times, Mineral Department.

Cyanide Process and Centrifugal Pumps.

SILVER LAKE (Lake county) Sept. 26, 1905.—[To the Editor of The Times:] I am an old subscriber to The Times—one of the best paper on the Coast. I have read with much interest and profit your article on "The Earth." Now, I would be very glad to have you give me some information on the "cyanide process" for gold extraction. Is there any book published giving details of the process? Also information regarding centrifugal pumps and engines. How much water will a pump lift, operated by a ...-horse power, say, a six-inch centrifugal pump in raising beach sand? What horse power gives this?

Thanking you in The Times will be much appreciated by Yours very truly,

Dr. J. A. T.

ANSWER.—You will receive by mail information by catalogues, etc., on cyaniding. Any of the following works (of which Bruno & Co., San Francisco or Los Angeles,) will give you further information, i. e., Eissler, Bosqui, Alfred James or Wilson. On centrifugal pumps, see Bulletin No. 9, by Hans C. Behr, of the California State Mining Bureau, price 60 cents. Replying to your second question, it depends, ex. gr., on how good a six-inch pump will require forty-horse power (800 gallons of water per minute.) this is the actual horse power recommended (not horse power of weight of water 12.) The capacity of such a pump is, in number of acres ...ches deep, running twelve hours a day for 100 days—195 acres.

Transvaal Gold Output.

Los Angeles, Sept. 16, 1905.—[To the Editor of The Times:] Will you kindly allow me through your columns of the Times of the South Africa colonies which are now producing gold, and, if possible, the approximate amount of the annual output of each. By so doing you will greatly oblige.

Very Truly, F. N.

ANSWER.—The monthly analysis of production in the Transvaal, for 1904 (Transvaal Chamber of Mines,) shows in the Witwatersrand, fifty-nine producing mines. From mills, concentrates, sands and slimes the output added to 201 fine ounces from banks, etc.," formed a total of 834,011 fine ounces, or pounds sterling. A dividend of 1 per cent. was declared on the January, amounting to 10,000 pounds. The Vereeniging dividend, £3.50 per cent., amounting to 8,400 pounds. The West Rand Consolidated, 4 per cent., or 4133 pounds. The Geldenhuis (Village Deep) mine) hoisted 5,900 tons and milled 5,735, which yielded 3079 ounces. At Barberton are five producing mines, Kleinboom one, and Lydenburg two. Producing 336,167 ounces, or 1,427,907 pounds sterling. Grand total, including December and year of 1,500,000 ounces fine, or 14,482,242 pounds sterling.

Sure.

To the Editor of The Times:] Is the "Ask the Earth Department" free to readers? I have some rock I would like to submit. Yours truly,

E. S.

Phoenix, Ariz.

Sulphyry With Fine Pyrite.

[To the Editor of The Times:] Under separate cover, by mail, I am forwarding you two pieces of rock, which I would like to have you name for me. They are associated with some ore I am working in the Patagonia Mountains, Santa Cruz county, Ariz. Thanking you in advance for your attention and favor, I am Yours truly, J. L. S.

Nogales, Ariz.

ANSWER.—Specimens are once more coursing through the mails, and it is to be regretted that assays and analyses cannot be given in this department. Every week in cases of new discovery of gold, silver or more tahn ordinary commercial interest. Read the headings. The following-named are now received, but space will not permit publishing letters entire.

W. K., Redlands—Your sample is a silicate carrying very low per ton of molybdenite.

B., Corona—The shale and powder ...ent a poor grade of "fuller's earth."

A. H. C., Los Angeles—No value.

Pyrite.

R. T., Corona—A double silicate of ...ese and magnesium.

E. G. (Panaca) Bullionville, Nev. ...portation charges are probably ...ssive. Sample is a fairly good ...ed chrisoy.

R. Kingman, Ariz.—Your specimen is a peculiar iron and of no value ...ically.

P. T.—Your ten samples of quartz ...ore that should be assayed ...r metal.

E. S., Searchlight, Nev.—Sample is ...uriferous microcline, and not ...ver.

T. R., Nipteno.—Your "white ...h only contains koalin," but ...grade of koalinite. The "red ...ers" no cinnabar; it is simply ...ly stained feldapathic mineral ...small crystals of magnetite. It ...good "baking" at "one time o' ...," it is hoped this reply will reach ...in Las Vegas, Nev., care of the ... Co."

C. (address not given) submitts ...ples, unnecessarily liberal ones, ...in large heavy-papered containers. ...ade of "stuff" has been time ...and referred to this department. ...same old request, i. e., "Do ...carry any tellurium, quicksilver or other precious metal." Correspondents state that ...run from $1500 to $20,000 per ...a new process." For our own ...when the samples were tested ...ium and cinnabar, with re... ...given a trace of either ...Your No. 2 sample is baryte.

L. Laguna Beach—Specimen is ...a grade of graphite for com...

L., Ballarat—Your yellowish-...is barite and not scheelite.

J. Y.—Sample No. 1 is iron pe... No. 2 (radiated) is gothite, ...iron oxide.

J. F.—Your "rock" is a silicate ...ferrous and of no value.

Pomona—Calcareous and ...de marl submitted. Properly ...it would make a low-grade ...ment con be manufac... ...many deposits, old slag. ...fire clay" will be given ...

Phoenix, Ariz.—Sample is ...ore with amygaloidal ...of calcite and chalcedony. ...nickel," and not a trace ...

...Your sample is low-grade ...

Galavita.

...handsome specimen of lead ...has been received at The ... It resembles that "from ...

Thanks.

...of The Times, this department ...courteously thanks Prof. ...ston, M.E., of the Calif... ...ing Bureau, for use of ... and assistance in the deter... ...of the above named ... the professor be ... at any time and near ... utmost privileges ... be extended him. ... the acids, alkali, ... blowpipe, test tubes, chloroform (for bitumen) and accompanying fumes, so dear to each of us.

Not Precious Stone.

J. D. A., Daggett, San Bernardino county, requests that "three gems be reported on." The three in small tin box are as follows: The glassy crystal, quartz only. The purple-colored two are opal silica. None of them are of the slightest value.

COLORED WOMAN'S TALK.

Mrs. Lucy Thurman of Virginia, a Guest at the Meeting of the Massachusetts Society.

The Massachusetts Society held a meeting last night in the Chamber of Commerce Assembly Hall, at which the special attraction was Mrs. Lucy Thurman of Virginia, superintendent of the department of work among the colored people of the National Woman's Christian Temperance Union.

Mrs. Thurman is a very large colored woman who was born a slave, but she is now a cultured woman, able to hold her own on the platform with almost any woman in public life. Her talk was well spiced with wit concerning her race and contained many good points for thought.

"We sometimes liken our departments to a garden," she said, "and I claim that I have a department that shows more color than any other. You can find specimens as black as ink, those that are brown and yellow and even blondes with red hair and blue eyes. I therefore claim that I have the prettiest posy-bed of them all."

She took up a discussion of the schools for the education of colored people and declared Booker T. Washington to be "the greatest representative of the colored race that ever lived." Referring to the accomplishments taught at the schools, she said it was most important that girls be taught the useful things.

"You may play the piano and do fancy work, but unless you have learned to keep a well-ordered household you have failed in the most important duty that belongs to every intelligent woman."

As the speaker sat down the audience sang "Suanee River."

THE MARK OF GOOD CLOTHES
KNOW US FOR BEST VALUES

All weather is fair to the man with a Cravenette coat.

It's unfair to yourself to be without one.

You owe it to yourself to see the splendid value we are showing at $15.00, both in black or gray.

Lots of other styles up to $35.00.

"See us for overcoats."

Harris & Frank
LEADING CLOTHIERS
TWO STORES:
117 to 125 N. Spring St.
337 to 341 S. Spring St.

Dainty Footwear for the Ballroom

Oxfords and slippers in the daintiest styles and best materials are at Staub's. Swell patent oxfords, with LXV heels. Patent oxfords, with Cuban heels and wide ribbon ties.

Nobby new pumps of patent leather. Fancy kid slippers, with bead trimming.

Splendid values at $3.50 and $4.00. The more exclusive effects are $5.00 and $6.00.

Mail Orders Filled.

C. M. STAUBSHOE CO.
256 SOUTH BROADWAY

LILY CREAM

Keep a can of Lily Cream handy for your chafing dish cooking. In making oyster stews and welsh rarebit, Lily Cream is just the thing.
PACIFIC CREAMERY CO., Los Angeles

Do you catch cold easily? Does the cold hang on? Try

Shiloh's Consumption Cure The Lung Tonic

It cures the most stubborn kind of coughs and colds. If it doesn't cure you, your money will be refunded.

Prices: 25c, 50c, $1. S. C. Wells & Co., LeRoy, N. Y., Toronto, Can.

J. W. Robinson Company
Boston Dry Goods Store
235-237-239 SOUTH BROADWAY

Skinner Satin—best of all jacket linings—$1.50 a yard. Every wanted shade.
(LINING DEPT. UNDER ANNEX SKYLIGHT)

Knit Underwear
For Women and Children
At Half, or near it

Mill owners care little for a sharp loss on what THEY call "short lots" of underwear. By helping several of the best makers adjust stocks at the and of their selling season for Fall goods, we get an enormous lot of the very kinds needed for winter wear in this climate at prices that allow us to sell at just about half regular rates:

Women's Garments

$3.50 "Ypsilante" union suits of fine Australian wool, in white or natural.... $2

$5 "Dorothy" union suits of silk and wool with high neck and long sleeves, in white only..... $2.75

$3.50 "Alpha" union suits of black or natural wool, at..... $2

$1.75 "Alpha" Vests with high neck and long sleeves at..... $1.10

$1.25 to $2 black all-wool tights..... 75c

$2.50 Swiss all-wool tights in black or white..... $1.25

$1.25 Mercerized Swiss lisle vests, blue, white, black and pink, with low neck and low sleeves..... 50c

$2.50 Swiss wool vests in white or natural, high neck, long sleeves.. $1.50

Children's Garments

$2.00 and $2.50 Ypsilante wool suits in 4 to 12 year sizes at..... $1.25

$1.50 black wool tights for girls of 10 to 14 years..... 95c

25c fleeced vests and pants for children.. 15c

50c to 75c natural wool shirts and drawers for boys, at .... 25c and 35c

The Christmas Delineator is truly a work of Art. The 23d Psalm, illustrated in colors, makes a series of pictures that you will want to frame. Delineators sold, and subscripttons taken, at the Butterick Pattern Dept. in the main floor annex,

Sofa Pillows Under Half

With sofa pillows and pillow tops so immensely popular as Christmas gifts you'd naturally expect to pay full prices for them now. But you needn't pay even HALF their real worth—if you get here before these two special lots are gone.

$6 PILLOWS AT $2.25—24 inch hand embroidered and handsomely ruffled sofa pillows filled with best quality floss. About two dozen different scroll, floral and conventional designs. Big $6.00 values at $2.25.

$4 PILLOWS AT $1.25—24-inch hand-embroidered covers filled with finest floss pillows. Dutch and Poster effects in twelve choice colorings. Four-dollar values at $1.25.

(ART DEPARTMENT, THIRD FLOOR.)

Coulter Dry Goods Company

We prepay all express or freight charges on purchases amounting to Five Dollars or more, destined to points within 500 miles of Los Angeles.

225-7-9 S. Broadway
224-6-8 S. Hill St.

$2.00 Taffeta $1.75

44-inch black taffeta, deep velvet finish, an unusually strong value at $1.75 and retailed elsewhere at $2 a yard. Suitable especially for skirts and such garments.

Ribbon Remnant Sale

Plain and fancy ribbons in all widths from 1 to 8 inches, and in lengths from 1 to 3 yards, at just half marked prices. Wanters of ribbons for gift making will find this an offer not to be overlooked.

Splendid Handkerchiefs

New lines of wreath, corner and scallop embroidered effects in fine sheer Shamrock linen handkerchiefs; regular 25c grades, now six for $1.25. Buy them for Christmas gifts. Such qualities aren't often sold under value.

Sofa Cushions About Half

(UPHOLSTERY DEPT.)

Tapestry denim sofa cushions, for dens, cosy corners, sofas, etc.; new arrivals just placed in stock; handsome figures, at half price, or thereabouts.

Smoking Jackets

Where's the good in putting off until the week before Christmas, purchases which can be made at this time carefully and quietly, from complete lines, at lowest prices. Men's smoking or lounge jackets are buyable now from $5 to $15—a wide range of patterns.

Torchon Laces 35c Dozen Yds.

Machine made Torchon and Cluny laces, with insertions to match, in fine, dainty patterns, suitable for trimming children's garments. Widths ½ to 1½ inches, at 35c a dozen yards. Regularly sold by us at 5c to 10c a yard.

New Gloves Arriving

Each day sees additions to our extensive stock of the finest gloves durable—mochas, glace and suede, in all colors, to harmonize or contrast with costumes of any shade.

50c Dolls 25c

14-inch dolls, big bodies, biscuit heads, with shoes and lace stockings; blonde or brunette hair; eyes that open and shut. Splendid dolls at their regular fifty-cent price; now twenty-five. (Art Department.)

20c Japanese Crepes 18c

As proof of our ability to invariably underbuy and undersell others, we offer today a line of genuine Japanese crepes (we import them ourselves in enormous quantities;) solid colors or fancy stripes, for 18c a yard. Other stores advertise them at 25c. Bargains at 25c, with half our assortment.

Novelties in Dress Goods

We show here, first, of course, the novelties in English suitings, 54 and 56 inches wide, those color effects so largely in demand among New York's most fastidious and fashionable women—cream grays, shadow lines, etc., two dollars a yard. Some of them on display in a North Broadway window.

Cravenette Coats

There's no economy in taking chances on getting wet, to save a little money. Five minutes' exposure to a shower now may send you to the doctor, and your garments to the rummage sale. We are ready to supply you with the best cravenette showerproof coats that money can buy, at prices very low for qualities so good.

AT $10.00—Oxford gray full length cravenette, loose fitted style.
AT $12.50—Tan cravenette, pleated back, with belt; collar and cuffs silk braid trimmed.
AT $15.00—Tan cravenette; shirred back and full shirred sleeves; made with belt, button trimmed.
AT $15.00—Three-quarter half fitted tan cravenette; with strapped seams.
AT $17.50—Oxford gray cravenette; box plaited back; outside pockets; panne velvet trimming on collar and cuffs.
AT $25.00—Tan cravenette in Empire style; strapped, stitched seams; green velvet collar; satin lined to waist, button trimmed.

Children's Coats 1-4 Less

Little pegs go well with little lots. Conversely the little lots should go well with little prices to help them.

That's what prompts, today, these clearance offerings of a stock of coats for children of two to ten years. Splendidly tailored garments, adaptable for school wear, and offered at bona fide reductions from early-season prices, which were $4.50 to $25.

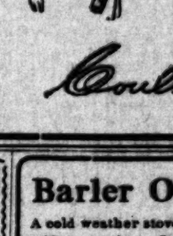

$7.50 Silk Waists $3.75

Materials, trimmings and colors are right in the height of fashion. Our determination to rid stocks of broken lines is the sole cause of this price cutting on silk waists—taffetas, crepe de chines, etc., in desirable shades, and black and white. We have included in this sale values worth up to $7.50, now offering them at $3.75. The cut doesn't illustrate any particular waist in the lot.

Coulter Dry Goods Co.

H. P. VOLLMER & CO.

GREAT REMOVAL SALE

IS DRAWING CROWDS
IT IS ALSO DRAWING
NEAR ITS CLOSE

You should not wait another day to come and take advantage of this unusual opportunity to save money. All goods at reduced prices.

H. F. Vollmer & Co.
ON BROADWAY, COR. 3rd

Our new home when completed will be 513 and 515 S. Broadway

ASSAYING
NIGHT SCHOOL
now in session. Wade & Wade
318 E. First Street

Conradi Co. Jewelry
203 205 S. SPRING

PACIFIC DENTAL CO.
ONE PRICE DENTISTS
GOLD CROWNS.... $5
229½ SOUTH SPRING STREET

Barler Oil Heater——No. 3

A cold weather stove that will heat the bed room and bath room in the coldest weather. It is not a lamp, but a substantial heater, embodying the merits of the larger sizes in a condensed form. Price $6.00.

CASS & SMURR STOVE CO., 314-316 S. Spring St.

WOMEN'S "COLLEGE BOOT"

One of the smartest styles shown here this season; of gun metal calf, 3-inch top (6-button,) medium low military heel, plain toe, welted extension sole, price $4.00 a pair.

Same shoe in patent calf, with mat kid quarter, same price.

Wetherby-Kayser Shoe Company
Number 215 South Broadway

Special Sale
Swift's Pride Soap 8 Bars for 25 Cents

Wednesday and Thursday only we will sell Swift's Pride Soap at 5c per bar, 8 bars for 25c, 16 for 50c, 32 for $1.00. This is one of the best laundry soaps made, and is an extraordinary value.

WE ARE RELIABLE GROCERS

Either Phone 950 Carr & Stephens
621-623 SOUTH BROADWAY

Jap Rose
[TRADE MARK]
Soap

An exquisite production. No skill can make a soap less harmful or more delicate. It beautifies the complexion, keeps the hands soft and white, imparts a constant bloom of freshness to the skin.

JAMES S. KIRK & COMPANY

RICKSBOCKER'S
Edgewood Violet

All the delicacy and fragrance of freshly plucked violets is instilled in this remarkably fine violet extract.

Edgewood violet possesses every desirable feature of perfumes costing twice as much.

50c PER OZ.

Mail or phone orders filled.
BOTH PHONES 401

Off & Vaughn Drug Co.
S. F. BOTHWELL, President
H. M. NEWLON, Secretary

H. JEVNE CO.

New Fancy Table Raisins

The new raisins are here. "Six Crown" Fancy Cluster Raisins, the finest and largest grown in California. They're grown and packed in Fresno County and have the rich, fruity flavor and perfect curing that make the raisins from this section famous. Put up in one and two and one-half pound packages, at 30c and 70c.

Three, four and six crown table raisins in twenty pound boxes.

Seeded Cooking Raisins in packages. Fancy Sultanas, bleached and unbleached. All fresh, new stock.

SMOKE JEVNE'S FINE CIGARS.

208-210 S. SPRING ST.—WILCOX BUILDING

LUSCIOUS BARTLETT PEARS

The market affords nothing more delicious; rich, smooth melting flesh, with a flavor that thrills the palate through and through. Include some with your order today.

LUDWIG & MATTHEWS
Phones 550 133-35 S. Main

KODAKS
Photo Supplies
Artists' Materials
Picture Framing
Developing and Printing
Enlarging.
HOWLAND & CO.
PHONES 311
218 South Broadway

Baumeister Pianos BEAT THE BEST
PACIFIC MUSIC CO., 339 SOUTH BROADWAY.

Eastern Outfitting Co. THE PLACE TO TRADE 544 South Spring

San Bernardino and Orange.

[NEWS REPORTS FROM TIMES CORRESPONDENTS.]

AFTER SCALP OF COUNTY DOCTOR.

SUPERVISORS IN UPROAR IN SAN BERNARDINO.

Report of Woman Detective Employed by Three of the Solons Results in a Demand for the Resignation of the Medical Superintendent, Who Refuses to Comply.

SAN BERNARDINO, Nov. 7.—[Exclusive Dispatch.] After a stormy secret session, three county Supervisors this afternoon requested the resignation of Medical Superintendent John Myer, which he flatly refused to give. He was supported in this stand by Supervisor West of Needles, who refused to participate in the star chamber session, and left the chambers in a passion, denouncing his colleagues with much bitterness.

The private session was held to confer over a report of a female detective, who had been employed by Chairman Reid and Supervisor Pine, at the request of the W.C.T.U. to investigate the County Hospital. This report mentions Dr. Myer in connection with several female nurses.

Supervisor West demanded to see the report and, being refused, vigorously arraigned Reid and Pine. Dr. Myer denied the charges and demanded an investigation. He was given until 10 o'clock tomorrow morning to reconsider, his place at that time to be declared vacant.

It is stated that the woman detective is Mrs. M. A. Whitney of No. 46 West Green street, Pasadena. A few weeks ago, she called at the hospital with a letter from Chairman Reid, instructing Myer to admit her as a patient. He discovered she was feigning illness, but to favor Reid he let her remain, so it is stated.

Besides her charges, those Supervisors who opposed Myer declared he has been extravagant in the management of the hospital. As against their opinion, several grand juries have especially praised his management.

It is alleged that politics is back of the trouble, and that as soon as Myer is disposed of, Dr. Kellogg of Chino, a favorite of Supervisor Pine, will be appointed, he having been slated for the position for a long time. As a peculiar circumstance, the name Myer saved Kellogg's life by removing a chicken bone from his throat which was choking him.

AWARD LIGHT CONTRACT.

The City Council last night awarded to the Lytle Creek Power Company the contract for lighting this city for the next five years. The award was made only after several sessions of the board, each session being addressed by attorneys employed by the various bidders. The fight was remarkable for the reason that the Lytle Creek Power Company exists only on paper, or rather the combination of capital which the company represents possesses good water and power rights in Lytle Creek, but has no plant for the generation of power.

The company's bid offers to supply the lights to the city at the rate of $4.49 per light per month. An effort was made to divide the contract between the three bidders, but was quickly voted down, and the award to the Lytle Creek Power Company made amid considerable enthusiasm. The company will immediately commence the erection of a power plant in Lytle Creek Cañon, and the building of a pole line to this city will commence at once. A franchise has already been secured.

"BOSTON" ON TRIAL.

The trial of Arthur Valin, better known among his class in this section as "Boston," charged with slugging and robbing H. A. Cook of $62 last June, was commenced in the Superior Court this morning. Valin is a Santa Fé striker, ad considered by Sheriff J. C. Ralphs as one of the hardest prisoners that ever graced the county jail. After the robbery he fled, being captured near Colton, and while being brought here on an engine leaped from the cab, making his escape.

Several weeks later he was apprehended at Riverside and confessed to Sheriff Ralphs. After being lodged in jail he feigned insanity in an effort to be sent to the county hospital, from which institution he supposed escape would be easy, but the County Physician quickly discovered that he was shamming, and realizing that his game would not work he soon tired of feigning.

SAN BERNARDINO BRIEFS.

W. R. Porter, statistical reporter for this county, has just completed his report which he submitted to the Board of Supervisors today. It shows the value of this county's productions for the fiscal year just past to have been $16,000,000.

Arthur E. Poole of Los Angeles has just closed a deal for the purchase of 320 acres on the Mojave River from S. A. Descrow; consideration named, $20,000. The land is bought in connection with the Victor reservoir project now being worked out by the Poole syndicate.

J. J. Hanford has been awarded the contract for building a jail for this city. His bid was $2932.50.

REDLANDS.

BIG PLAN FOR ORANGES.

REDLANDS, Nov. 7.—The fruit packing and shipping companies of Redlands are already making extensive preparations for caring for this season's orange crop, which is just now beginning to turn from green to gold. One local company alone is preparing to pack more than 1000 cars of fruit in Southern California this season. The pepole of Crafton are building their own packing-house and this year expect to market at least 200 cars. A new packing-house is being erected at Rialto, where among the many other extensive owners, E. J. Marshall of Los Angeles, has 213 acres of bearing orchards. Over 300 cars will probably be shipped from this point.

B. H. Jacobs died last night, aged 61. He was a native of Denmark and for eleven years had been a resident of Redlands. He was one of the trustees of the Smiley Public Library and was prominent in the Methodist Church.

COLTON.

WOULD STOP GAMBLING.

COLTON, Nov. 7.—The City Trustees propose to suppress gambling. At their regular meeting last night they passed to its second reading an ordinance which will make it a misdemeanor even to witness a gambling game.

On account of the crowded condition of the schools here another teacher will be employed in one of them and half-day sessions will be held in another.

To Cure a Cold in One Day.

Take Laxative Bromo Quinine Tablets. Druggists refund money if it fails to cure. E. W. Grove's signature on each box. 25c.

PERSISTENT ONE, THIS NURSE.

DISTRESS BY MISSING TRUNK AT RIVERSIDE.

After a Series of Misfortunes and a Long Search She Finds Much-needed Baggage in Possession of Public Administrator Among Effects of a Dead Woman.

RIVERSIDE, Nov. 7.—"Where is that trunk?" was a question that interested and disturbed various railroad officials, a trained nurse and the Public Administrator, and a dead woman also played a star part.

The trained nurse is Mrs. Edna F. Borden, who left Palm Springs October 27, to take a case in this city. She arrived promptly and when she sent her check to the depot there was no trace of her trunk.

Her uniforms, her clothing, except what was on herself, her money, her letters and certificates were all in the trunk. She is an independent young woman, the widow of a prominent Los Angeles physician, who has made her way through the world supporting a little child for the past five years. She was nothing daunted by the helplessness of the railroad officials.

She told them "to get busy," but by no means could she induce them to find her trunk, and there she was, penniless and suffering for clothing. As she had no uniforms or sanitary clothing with her she lost her case, and had it not been for the kindness of friends, would have been thrown upon the world helpless.

When she found the railroad officials unable to trace her trunk, she took the matter into her own hands, and telegraphed to Colton, San Bernardino and Los Angeles, stirring up the baggage masters all along the line. She was unsuccessful until this morning.

Public Administrator M. S. Bowman, this morning published a probable notice of the effects of Mrs. Ellen Dedrich, who died at Palm Springs about the time of Mrs. Borden's departure therefrom. By a stroke of feminine intuition, Mrs. Borden realized the cause of the trouble. She rushed to the Courthouse and demanded to see Mrs. Dedrich's trunk, and in its place she found her own.

The things she said to the railroad people could easily be printed, because Mrs. Borden is a lady, but for the sake of the unfortunate men, publication is withheld, but they fully realized the enormous crime of divorcing a woman from her wardrobe for nearly two weeks. Mrs. Borden not only enlightened them as to their perverse iniquity, but she promptly filed a claim for her loss of salary as a trained nurse and for her various expenses in tracing her trunk. Mrs. Dedrich's trunk is safely reposing in the depot subject to the order of the Public Administrator.

HUNTINGTON'S VISIT.

H. E. Huntington, in company with A. C. Denman, today made a trip over the proposed line of the electric railway that is to connect San Bernardino and Riverside. Denman is the recently elected president of the San Bernardino Valley Traction Company. The two magnates rode over the whole route in a buggy. Two routes are under consideration, one by way of Spanish town to Elliotta Springs and Fairmount Park, the other by way of Colton avenue.

SANTA ANA.

PIONEER EDUCATOR DIES.

SANTA ANA, Nov. 7.—H. C. Babcock, a California pioneer of 1850, and a resident of the Santa Ana Valley for twenty-five years, died here last night at the home of his daughter, Mrs. Robert McFadden, on North Main street. He was aged 77.

Mr. Babcock's birthplace was Delaware county, N. Y., which he left in 1850 for the California gold fields. He made the trip around the Cape in the ill-fated vessel, the Golden Horn, which was wrecked in a storm off the coast of Lower California in the early winter of 1850. More than 250 of the passengers were drowned, but Mr. Babcock and a few others escaped, were picked up by another ship and continued their way to California.

During much of his residence in this State, Mr. Babcock taught school. He was known in the northern section, which was the scene of his early activities, as a veteran educator. He spent many years in Humboldt county, and in the early days taught at Marysville and other places. Recently he spent his time quietly here on a ranch.

He leaves behind two daughters, Mrs. Robert McFadden and Miss Eleanor Babcock, both of this city. The funeral will be held at the home of the former, at No. 1168 North Main street, Thursday morning.

STORM UNPRECEDENTED.

Rain fell again all day today and promises to continue tonight. More than an inch was precipitated today, bringing the total for the storm to 3.55 inches. The storm is without precedent in the annals of the county, and will give a great impetus to early crops of all kinds. Grass in the mountain pastures is assured within a few weeks, and this fact is expected to influence somewhat the prices of hay and of dairy products.

ANAHEIM.

BAD BILLS REPORTED.

ANAHEIM, Nov. 7.—A number of bogus $5 bills are reported to be in circulation here. The money is a poor imitation, and is issued on the First National Bank of Savannah, Ga.

The engagement of Miss Hettie Weisel of this city and E. A. Zeus is announced. The wedding will take place early in the new year. Mr. Zeus was a resident of this city up to a few months ago, and is now engaged in business in Mill Valley, this State.

ORANGE.

PEANUT YIELD SHORT.

ORANGE, Nov. 7.—The shortage in the peanut crop here is greater than at first supposed. It is said to be less than two carloads. Many fields of the nuts not yet gathered, will be damaged by the heavy rains.

Banquets! Banquets! Banquets!

The finest service, best cooking and purest food at the Europa, 10 to 100 plates.

Only a Cent.

For this small sum per word, you can have your every reasonable wish and want filled through a "Liner" in The Daily Times, 1c per word in the Sunday edition. A trial will convince you.

Murine Eye Remedy—An Eye Food.

Soothes and quickly cures ailing eyes.

ALASKA GOING RAPIDLY AHEAD.

CIVILIZATION IS RECLAIMING A VAST PRIMITIVE WASTE.

Postal Service Inspector Returns With Tales of the Wonderful Progress Being Made—Military Telegraph Does Commercial Business. City of Fairbanks a Marvel.

[Washington Star:] Special Post-office Inspector John P. Cum of the Alaskan postal service has returned to New York from his annual tour through the great peninsula with a batch of fresh impressions. Inspector Clum is especially detailed from the New York office to establish new post-offices, appoint postmasters and clerks, hire teams and take all measures necessary to keep the mail service abreast of the development of that country. He has spent every summer since '98 "on the inside," as the Yukoners phrase it.

"The country is developing wonderfully," said Mr. Clum. "What before the Klondike discoveries was a vast primitive waste is now gradually becoming a civilized community. Substantial business men are moving in with their families. Where there were twenty-five fourth class postoffices in in 1898 there are about three times that number now. The wild west days of the peninsula are over.

"My principal business this summer was to clear up the congestion at Fairbanks, the big camp on a small creek flowing into the Tanana, 300 miles from the Yukon. This new El Dorado has been the only big camp since the rush to Nome in 1900. Since then the whole country has been gradually opened up and little settlements have taken root here, there and everywhere.

"But Fairbanks is the biggest wonder of them all. Nearly 20,000 people are going to winter up there beyond the Arctic Circle. I never saw a frontier camp where so many men went in with their families. They have schools, churches and half a dozen fine streets of private residences exclusively.

"The new discoveries of gold continue and promise to be as great as former ones. The section around Fairbanks is very rich and I understand that fully $6,000,000 in gold has been taken out this season. A strike was made 120 miles from Fairbanks on the Katchina creek, which, according to reports, is also very rich. About 800 miners will winter there. The whole valley of the Tanana, which is one of the large tributaries of the Yukon, is wooded and abounds in game and fish, making living somewhat easier than usual for the prospectors.

"A large proportion of these miners and of the successful prospectors in general are Scandinavians. They seem to have a placid persistence and doggedness that the diggers of English descent don't have so generally. They keep right at it, digging one shaft after another, scratching along on poor dirt until they strike it rich. Your Yankee is more apt to throw up the job in disgust after a few months of poor pickings. Not many Swedes come away, and those that do mostly have struck good pay dirt.

"The Klondike region, which you know is mostly in Canadian territory, is improving, too. Many public improvements are under way, and the communities there are assuming a substantial character. Capital has gone in, bent on making money from the dirt which the pick and shovel miners thought too poor to pay for working. Big ditches for placer mining are being dug by companies as investments.

"Just before I left I saw a big dredge working in one of the creeks in the Klondike country, with a pile of tailings behind it as big as a city block. It will clean up a pretty fortune for its operator, I am told. He took a big chance with it, though. It cost him $80,000 to build in the East and $130,000 to cart up there and put in position. There are plenty of men who have sent up big machines equally valuable which haven't turned out to be profitable and are now rusting in the creeks.

"There are also big copper deposits around Valdez in southern Alaska. I understand that experts in the pay of some big Montana copper men have been up there all summer and report rich deposits. A good many people are mining tin in the placers. Large deposits of the more desirable ledge tin were also reported around Tin City. A New York company has recently put up a stamp mill near Tin City, and expects to be sending down tin for next season's market.

"As for transportation facilities, you can understand the great improvement in them when I say that two weeks ago I was in Nome. I went up there with two trunks and ordinary heavy clothes this trip. In '98, when I first went in, I packed one hundred pounds of dunnage across White Pass on foot and paddled down the Yukon in a canoe to put in new postoffices. But for three or four years now there have been steamers plying regularly up and down the great river and a narrow guage road has even been built across the White Pass. There's a weekly steamer for the outside from Nome now in the open weather. In the winter we will send in the weekly mail by rail across the pass and thence by dog sledge down the 1200 frozen miles of the Yukon, giving as well a weekly service to all points along the great river.

"The telegraphic service put in by the military authorities continues good and does no little commercial business. One of the most successful wireless services in the world is maintained across an arm of the Bering Sea, between St. Michaels and Point Safety, a distance of about a hundred miles. This gives the public a direct line to Nome which could be got in no other practicable way.

"Two more narrow gauge railroads and one broad gauge are being constructed. Railway building, though, is necessarily slow owing to the difficulties experienced in getting the materials there and the many obstacles still met with in construction.

"The mail service is getting better all the time, in proportion with the improvement in the roads and trails. A board of three army officers is spending part of the Territorial revenues yearly on them, and the change is perceptible, although not half enough so."

Tamagno's Exceeding Thrift.

Tamagno, who received more than $1800 a performance, left a large fortune, earned chiefly through his parsimony. His brother was the tenor's valet, messenger, dresser on the stage and everything that a servant could be to him. "He is strong," Tamagno said, "and why should I pay the porters a franc for carrying my trunk?" Tamagno had two seats for every performance in New York, and on the night of his first appearance he sent his brother over to the Metropolitan late in the afternoon to dispose of the tickets. The brother tried to sell them at the box office, but they were recognized as passes and refused. When he was in New York last Tamagno lived with his daughter in a small and inexpensive hotel. The chambermaid could never get into the bathroom of the suite. The Tamagno family ate very little in the hotel dining-room. It was not until the family left for a tour on the road that the housekeeper discovered that a gas stove had been installed in the bathroom and brother-valet had prepared most of the family's food.—[Kansas City Journal.

Four Facts For Sick Women To Consider

Lydia E. Pinkham's Vegetable Compound Has an Unequalled Record of Cures—Mrs. Pinkham's Advice Is Confidential, Free, and always Helpful

FIRST.—That almost every operation in our hospitals performed upon women becomes necessary through neglect of such symptoms as backache, irregular and painful menstruation, leucorrhœa, displacements of the uterus, pain in the side, burning sensation in the stomach, bearing-down pains, nervousness, dizziness and sleeplessness.

SECOND.—The medicine that holds the record for the largest number of absolute cures of female ills is Lydia E. Pinkham's Vegetable Compound. It regulates, strengthens and cures diseases of the female organism as nothing else can.

For thirty years it has been helping women to be strong, curing backache, nervousness, kidney troubles, all uterine and ovarian inflammation, weakness and displacements, regulating menstruation perfectly and overcoming its pains. It has also proved itself invaluable in preparing for childbirth and the change of life.

THIRD.—The great volume of unsolicited and grateful testimonials on file at the Pinkham Laboratory at Lynn, Mass., many of which are from time to time published by permission, give absolute evidence of the value of Lydia E. Pinkham's Vegetable Compound and Mrs. Pinkham's advice.

FOURTH.—Every ailing woman in the United States is asked to accept the following invitation. It is free, will bring you health and may save your life.

Mrs. Pinkham's Standing Invitation to Women.—Women suffering from any form of female weakness are invited to promptly communicate with Mrs. Pinkham, at Lynn, Mass. All letters are received, opened, read and answered by women only. From symptoms given, your trouble may be located and the quickest and surest way of recovery advised. Out of the vast volume of experience in treating female ills Mrs. Pinkham probably has the very knowledge that will help your case. Surely, any woman, rich or poor, is very foolish if she does not take advantage of this generous offer of assistance.

SANTA BARBARA.

HAS A CLEW, SHERIFF SAYS.

[BY DIRECT WIRE TO THE TIMES.]

SANTA BARBARA, Nov. 7.—[Exclusive Dispatch.] A telephone message was received at the Sheriff's office from Sheriff Stewart this forenoon stating that the officers believed they had a very strong clew as to the identity of the fiend who placed dynamite on the rails of the Southern Pacific Company at the Los Alamos viaduct, a few miles north of Surf Station at an early hour yesterday morning.

Sheriff Stewart was at Lompoc at the time that he telephoned and stated that it was his intention to leave immediately for Surf, where he and the other officers who are working on the case hoped to obtain the final clew necessary to locate the person for whom they have been searching.

TAKEN FROM FOUL ABODE.

Stella Wilson, for six years the white slave of a Chinese laundryman in this city, who is known by the name of Ah Loy, was taken from her foul abode in the Chinese quarter today by Capt. Hobart of the Salvation Army and the latter's husband and removed to the army headquarters on Fig avenue. She is to be kept there in kindly care until arrangements shall be made to send her to some proper institution for treatment for the opium habit, of which she is a victim.

TAKES A "KILLER."

Conclusive evidence that there is a battle to the death between the monsters of the deep has been obtained by George Gourley, captain of Santa Barbara's pleasure fleet, who captured today a killer whale that measures thirty-five feet in length and will weigh many tons. He has the monster tied by several ropes to buoys a few hundred yards from shore. The killer's mouth is large enough to admit a barrel, and contains several rows of large white teeth.

GIRL PLANS TOILERS' HOME.

Child's Idea for Model Cottages Will be Carried Out in Chicago.

[Chicago Tribune:] Out of a child's sympathy for the toiler sprang an idea. The child saw the homes of many laboring men—little gray houses, shadowy, narrow and insanitary. Then came the idea. She realized the workingman might not afford to build better. She knew he could pay a moderate rent, if somebody else would build his house for him. In her mind plans grew. She discussed them with her father and mother and they sympathized with her ideas and said they would help her to realize them. Then the child died.

The child was Elizabeth McCormick, the twelve-year-old daughter of Mr. and Mrs. Cyrus H. McCormick. She died last January. In a few weeks ground will be broken in Lake Forest for three model cottages for toilers. Later other model cottages will be built. In detail the child's ideas are to be carried out.

For two years before her death, the little girl had thought and talked of the need for more sanitary houses for laboring men. Though only a child, she had studied the question with much interest, finally reaching such definite and intelligent conclusions that her father and mother took up the subject with her in earnest.

Together they investigated available building sites, and in October of last year the young girl talked with Architect James Gamble Rogers about her plans.

She desired to have the cottages equipped with every modern convenience and with the most improved and sanitary plumbing. She wanted them made attractive and yet so low in cost as to command only a small rent. The little girl recognized the fact that these cottages would be occupied by self-supporting men, and that there was no reason why charity should be shown or expected.

Since the little girl's death, the plans have been completed by her parents, as nearly as possible in line with her expressed wishes.

Architect Rogers has made sketches for the first three houses. They are to be models of cottage architecture—externally attractive and picturesque. The interior arrangement is to be made as practical as possible. The rooms are to be arranged so as to promote the utmost convenience and comfort. Above all, the principles of perfect house sanitation are to be carried on to the letter.

The grounds have been laid out by Mr. LeMoyne. Each house will have its bit of lawn in front and its vegetable garden in the rear. Trees and shrubs and flowers are to be planted on the grounds this fall.

Poison Squad Martyrs.

The "poison squad" are now to be fed on cold-storage food. Their observations and reports on their diet will, consequently, be anything but official hot air. The young men composing this now justly celebrated squad are heroes, possibly martyrs. Many men before them have starved to death in the cause of duty; they are the first to be willing to eat themselves to death to serve their country.—[Baltimore American.

DR. O. C. JOSLEN
Leading Specialist

Established 17 Years

The Ailments of Men Are My Specialty

Many a man's life has been ruined through neglect or mistreatment of his disease. While many regular physicians have neither the knowledge nor experience necessary in treating men, many specialists are also incapable from lack of proper training and resources.

It is not my purpose to cast discredit on any physician, but it is the duty of every legitimate physician to guard the public against the fatal error of intrusting their life and health to irresponsible hands.

I have made an exclusive practice of curing Men Only for the past seventeen years. My patients number into the thousands, living in every part of the West. I have the most perfectly equipped offices, laboratories and sanitarium that skill and long experience could devise. My methods are reliable, quick and certain and are changed from time to time to embody every modern improvement. To all afflicted men I say

Come and be Cured First Then Pay Me

My fees are always reasonable. No COMPETENT treatment can be offered at less cost. Call today. My personal ADVICE IS FREE.

Treat Men Only

For Varicocele, Stricture, Hydrocele, Piles, Contracted Disorders, Blood Poison, Skin Diseases, Kidney and Bladder Troubles and all Reflex Ailments.

DR. O. C. JOSLEN, Ramona Block Cor. Spring and 3rd Sts.
305½ South Spring Street
Office Hours—9 a.m. to 4 p.m., 7 to 8 p.m. Sundays 10 a.m. to 12 m.

The Treatment of Ailing Men

Should be given understandingly, thoroughly and by a doctor who is skilled in his work and with an experience that enables him to treat you successfully. If you need a doctor's work and skill, call and interview Dr. Harrison, question him closely and judge for yourself, if he is what he claims to be. Dr. Harrison & Co. invite the closest scrutiny of their work and their professional career.

Kidney and Bladder Trouble

To each and every man having the least reason to believe himself afflicted with either or both kidney or bladder trouble, we extend a cordial invitation to call and talk with us; we shall be glad to have you consult us free of charge. These troubles often lead to serious and fatal termination. It is best to know at an early date if you are really afflicted with either.

IMPURITIES OF THE BLOOD are always relieved by us, all possible poison eradicated, and the whole system recuperated by enriching and purifying the blood.

Doctor Harrison & Co.
202½ Broadway
CORNER SECOND

MEN

We are Specialists for Varicocele, Hydrocele, Stricture, Piles, Fistula, Blood Diseases, Contracted Diseases Private Diseases, Loss of Vital Power, Kidney and Bladder Troubles

Our Success Unquestioned

By our advanced and improved methods we are making cures in cases that have been unfortunate in consulting incompetent men. Our examination of cases presented to us are so thorough and searching that errors of diagnosis are seldom. If ever made, all our treatments are given understandingly; based on the latest researches of medical science. Kindly remember that CONSULTATION IS ALWAYS FREE.

Downstairs at our entrance, 202½ South Broadway, you can help yourself to our medical journal; an extensive description of our special work is given. It contains full information, which we cannot publish in our advertisement. If you live out of the city, write for one.

DR. GREENE & CO.
254 South Broadway
Rooms 12 to 16
Hours—8 to 5—7 to 8
Sunday—9 to 12

WE ARE SPECIALISTS FOR Diseases and Weaknesses of MEN, and MEN ONLY. We know just what we can do, and we have such firm confidence in our NEW METHODS and TREATMENT that we are willing to cure our patients under an absolute Guarantee of

NOT A DOLLAR

UNTIL CURED. We Mean This Most Emphatically.
It Is For You—For Everybody

$12.50
LOST VITALITY RESTORED (According to age) 14 to 60 days
SPECIAL DISEASES (Recently contracted) 4 days
VARICOCELE (Without an Operation) 10 to 30 days
BLOOD POISON (No Mercury or Potash) 30 to 90 days
KIDNEY and BLADDER TROUBLE (Either Acute or Chronic) 15 to 40 days

We make no charge for a friendly talk or correspondence. Come to us in the strictest confidence. We have been exclusively treating special diseases of men for years. Nothing science can devise or money can buy is lacking in our office equipment. We will use you honestly, treat you skillfully and restore you to health in the shortest time with the least discomfort and expense.

If you cannot call, write for symptom blanks.

To Aid Digestion

Half a teaspoon of Horsford's Acid Phosphate in half a glass of water makes digestion natural and easy.

Horsford's Acid Phosphate
(Non-Alcoholic)

KC Baking Powder
Twice as good! one third the price of others. Try it! 25 ounces for 25 cents.
All Grocers

Duffy's Pure Malt Whiskey

If you wish to keep young, strong and vigorous, and have on your cheeks the glow of perfect health, take DUFFY'S PURE MALT WHISKEY REGULARLY, and take no other medicine.

Sold by all druggists and grocers or direct. $1.00 a bottle.

HYOMEI Cures Catarrh
Sold under absolute guarantee of cure or money refunded.
Leading Druggists

PROF. C. HALL
1047 S. HILL ST.
Social, business and domestic life revealed as though seen by the naked eye. A call will convince.

MEN

MY TREATMENT Will Appeal to Those Who Have Been Disappointed

My Watchword Is

"THOROUGHNESS." My aim the complete restoration of my patients to perfect health. A cure I give you because I invariably go to the bottom of each and every case.

VARICOCELE

I cure soundly and completely in 4 to 6 days. No pain or discomfort, outside the treatment.

STRICTURE

I have devoted years of special attention to it. My treatment softens and relaxes the closed membranes and the formation is completely destroyed.

Contracted Diseases

Can be cured quickly, but only by thorough local treatment properly given. 7 to 10 days is all I want to cure you completely.

Dr. Morton
316 S. Broadway

RADWAY'S READY RELIEF

Radway's Ready Relief cures in pains in from one to twenty min

The Dr. Wong

Established 1
Sell Chinese Herbs
lieves that consumption, Asthma, Constipation, Appendicitis, Bad Liver or Kidney Troubles, etc. Obstinate cases solicited. Consultation free. Office hours from 9:30 a.m. to 4 p.m.
SANITARIUM
713 SOUTH MAIN ST.

Blood and Skin Diseases a Specialty

Rupture Piles, Varicocele and Stricture Cured Without Cutting

MELVIN E. SYKES, M.D.
423½ S. Spring. Grand Pacific Hotel.

CANCER CURED

By Mrs. S. J. Bridge's Remedy. Administered by licensed physician. The Chester, 404 S. Spring st. Hours 9 to 4 daily.

ONE BOTTLE CURES.

McBurney's Kidney and Bladder Cure.

For Bright's Disease, brick-dust deposit, bed-wetting, gravel, dropsy, diabetes and rheumatism. Send 25c in 2c stamps to W. F. McBurney, 2007 Vermont ave., for 4 days' treatment. Prepaid, $1.00. Druggists.

DR. C. S. MERRILL
(Of New York University.)
20 years a specialist for Genito-Urinary diseases of men and women. Varicocele and hydrocele cured in one treatment; no knife or loss of time. Bladder, Prostatic and Urethral Inflammations, Stricture, Lost Vitality, etc., quickly and permanently cured. Consultation free and strictly confidential. 203½ S. Broadway, 4 to 8.

Persian Nerve Essence

RESTORES MANHOOD—Blot out shades of cares Nervous Debility. They clear the brain, strengthen the memory, make digestion perfect and impart magnetic vigor to the whole body, and losses stopped permanently. 6 boxes guaranteed to cure or refund money. Mailed sealed. Book free. Persian Nerve Co., 925 Arch st., Philadelphia, Pa. Sold by Owl Drug Co., in Los Angeles.

MINOR MENTION.

The County Board of Supervisors has again deferred the matter of acting upon the resignation and subsequent withdrawal of Justice R. P. Congdon, at the protest of Judge Perry Wood who presented at yesterday's session a petition. action was postponed for two weeks.

A fine of $75 was the penalty imposed by Justice Congdon upon Mrs. Vannillear, a Los Angeles woman who pleaded guilty to engaging in the business of conducting a "blind pig." Her husband will be given an opportunity to plead on the same charge.

The Board of Trade has come forward with an offer to induce the public schools to participate in the Tournament of Roses parade by posting a prize of $25 to each school that sends a six-in-hand. Lloyd Macy is home from a business trip of five weeks, spent principally in New York State.

Mrs. Harkness and daughter, Mrs. Wesley Macomber, Mr. Macomber and Mrs. Henry Macomber, have returned from New York, arriving in a special car, to spend the winter at home here.

Mrs. W. D. McGilvray and Miss Mar-

Los Angeles Co

[NEWS R

SHERIFF GIVES "PUSH" A SHOCK.

AMES DEPUTY WITHOUT CONSULTING PASADENANS.

J. F. Chambers to Have the Place Made Vacant by the Death of John R. Slater—Stray Bullet Crashes Through Wall and Narrowly Misses Occupant of House.

PASADENA, Office of The Times, 28 South Raymond Avenue, Nov. 8. Pasadena politicians received quite a shock yesterday when they learned that Sheriff White had appointed J. F. Chambers, a Pasadena street-car conductor, to the position of deputy sheriff, made vacant by the death of the late John R. Slater, without consulting the wishes of the "push" at all.

In fact, it is even whispered that Sheriff White had supposedly left the appointment to "Doc" Skillen et al., and that coterie had just picked out S. Wallis for the job when the news came that it was already filled.

Chambers is said to have walked into Wallis's office yesterday and "struck" Sheriff for the job, unknown to the politicians or anyone else. Chambers evidently "looked" all right. At any rate, he got the job, and now the Pasadena politicians are said to be feeling pretty blue.

Chambers, with his father, had the street-sprinkling contract in this city several years ago, and the younger Chambers is said to have proved himself very popular among the street-car men.

It is known that the Sheriff came to Pasadena last week and talked over the matter of an appointment to the office, and when he went away the political leaders evidently thought they had the matter cinched.

BULLET TRAVELS CLOSE.

Promiscuous shooting about 10 o'clock Monday night startled Mr. and Mrs. Perry Townsend, who reside on Rowena way, near Marengo avenue, from the fact that one of the bullets entered the window of the room where Mrs. Townsend was sleeping, and struck the opposite wall above the bed. Mr. Townsend, who had just retired, was in another room. When he heard the crack of the window pane he aroused his wife and they made a search for the ball, but it could not be located. This evening Mrs. Townsend found it among the bedclothes. Townsend and five pistol shots in the direction of "Chinatown," only a short distance away. The police have been unable to ascertain who is responsible for the shooting.

SEASON'S RAINFALL.

The rainfall in Pasadena during the present storm had reached 1.17 inches from 5 to 8 o'clock last night, when it was no longer raining. The figure given is taken from the record of the gauges rain gauge on the West Side, and is taken for granted that the precipitation was greater in the mountains and cañons to the north of Pasadena. The same record also shows a rainfall of 1.24 inches for the season so far, including .5 of an inch which fell during the month of September.

AUTO RUNS MAPPED.

A booklet issued by Highway Commissioner A. Day, under auspices of the Pasadena Board of Trade, contains information of especial interest to automobilists for the reason that sixteen routes are outlined and in addition lists of interest along the respective routes are designated. Ten thousand copies of the booklet have been ordered for free distribution. Following is the automobile runs as listed: Pasadena through the citrus fruit section of the foothills to Pomona, El Monte and San Gabriel; thence to San Bernardino, Redlands and Riverside; distance to Redlands, 70 miles.

Round trip south to Whittier and Norton by way of San Gabriel and Dominguez, return by Los Angeles, forty-two miles.

Pasadena to San Diego by way of Orange and Santa Ana, 125 miles.

Round trip northwest through La Canada Valley to San Fernando mission, return by Burbank, Eagle Rock and Tujunga; fifty miles.

Pasadena to Santa Barbara, by way of Ventura, 120 miles.

Pasadena to Long Beach, thirty miles; to San Pedro, thirty miles; to Santa Monica, thirty miles.

COUNCIL DOINGS.

At the session of the Council yesterday, Auditor George Kernaghan came beneath the limelight by consenting to honor the demand of Councilmen Charles Mushrush for $18 for clearing at the corner of South Pasadena avenue and Bellevue drive, on the ground that the property has reverted to the original owner by reason that the city has failed to carry out the provisions of using it for park purposes. By reason of this return to use in the deed Auditor Kernaghan holds that the city is not liable for the contractor's claim. The Council voted to uphold the Auditor's action.

The Elks' Building Association was granted a permit to erect a building to cost $2500 at Holly street and Raymond avenue. The structure will be seventy-five feet on Holly street and will be used for business purposes.

A. Hall spoke in behalf of sidewalk and gutter improvements on Broadway, from Holly to Walnut street. The request is for the east side of Broadway only, as the west side borders on a lumber yard. The matter is before the Council for consideration action on the improvement of the South Fair Oaks avenue was postponed for one week. City Attorney Herald presented a written opinion to the effect that the Council has the right to widen the sidewalk two feet on each side.

GOOD SHOES
W. C. Cummins Shoe
FOURTH AND BROADWAY

FREE DIAGNOSIS BY QUESTIONING

RETURNED—Dr. T. Fie Yen, graduated oriental medicine and surgeon to the Emperor of China, has returned to the city. He will be found at 235 ½ S. Main st. He will have cured American diseases for 25 cents.

POO & WING HERB CO.
903 S. Olive St., Los Angeles

SEXINE PILLS

Cure quickly and forever Nervousness, Blues, Impotency, Sexual Diseases, etc. For sale at all druggists.

STANDARD Homeopathic Pharmacy

Phones—Sunset Main 5087; Home 5087. 345 S. Broadway; the best equipped pharmacy in the world.

Itch! Itch!! Itch!!!
Scratch! Scratch!! Scratch!!!

This is the complaint of skin-tortured children who may be relieved and speedily cured by baths with Cuticura Soap, and gentle applications of CUTICURA OINTMENT, the great skin cure.

MEN

MY TREATMENT

Will Appeal to Those Who Have Been Disappointed

My Watchword Is

"THOROUGHNESS."

My aim the complete restoration of my patients to perfect health. A cure I give you the reason I invariably do to the bottom of each and every case.

VARICOCELE

I cure soundly and completely in 4 to 6 days. No pain or discomfort attends the treatment.

STRICTURE

I have devoted years of special attention to My treatment softens and relaxes the distressed membrane and the formation is completely destroyed.

Contracted Diseases

Can be cured permanently, but only by thorough local treatment properly given. 7 to 21 days is all I want to cure you completely.

Dr. Morton

316 S. Broadway

Los Angeles County—Its Cities and Towns.

[NEWS REPORTS FROM TIMES CORRESPONDENTS.]

SHERIFF GIVES "PUSH" A SHOCK.

NAMES DEPUTY WITHOUT CONSULTING PASADENANS.

A. F. Chambers to Have the Place Made Vacant by the Death of John R. Slater—Stray Bullet Crashes Through Wall and Narrowly Misses Occupant of House.

PASADENA, Office of The Times, 39 South Raymond Avenue, Nov. 8. Pasadena politicians received quite a shock yesterday when they learned that Sheriff White had appointed J. Jr. Chambers, a Pasadena street-car conductor, to the position of deputy sheriff made vacant by the death of the late John R. Slater, without consulting in the slightest degree any wishes of the "push" at all. In fact, it is even whispered that Sheriff White had supposedly left the appointment to "Doc" Skillen et al., and that coterie had just picked out S. Wells for the job when the news came that it was already filled. Mr. Chambers is said to have walked into the sheriff's office yesterday and "struck" the sheriff for the job, unknown to the politicians or anyone else. Chambers evidently "looked" all right. At any rate, he got the job, and now the Pasadena politicians are said to be feeling very blue.

Mr. Chambers, with his father, had the street-sprinkling contract in this city several years ago, and the younger Chambers is said to have proved himself very popular among the street-car men.

It is known that the Sheriff came to Pasadena last week and talked over the matter of an appointment to the office, and when he went away the political leaders evidently thought they had the matter cinched.

BULLET TRAVELS CLOSE.

A murderous shooting about 10 o'clock Monday night startled Mr. and Mrs. Harry Townsend, who reside on Rowena way, near Marengo avenue, from their beds that one of the bullets entered the window of the room where Mrs. Townsend was sleeping, and struck the plaster wall above the bed. Mr. Townsend, who had not retired, was in another room. When he heard the crack of the window pane he aroused his wife and they made a search for the bullet, but it could not be located. This morning Mrs. Townsend found it imbedded in the bedclothes. Townsend thinks a pistol shoots in the direction of Chinatown," only a short distance away. The police have been unable to locate who is responsible for the shooting.

SEASON'S RAINFALL.

The rainfall in Pasadena during the present storm had reached 1.17 inches at 6 o'clock last night, when it was no longer raining. The figure was taken from the record of the rain gauge on the West Side, and is taken for granted that the precipitation was greater in the mountains and canons to the north of Pasadena. The same record also shows a rainfall of 1.24 inches for the season, including .5 of an inch that fell during the month of September.

MAPS RUNS MAPPED.

A map issued by Highway Commissioner A. Day, under auspices of the Board of Trade, contains matter of especial interest to automobilists for the reason that sixteen routes are outlined and in addition much information along the respective routes designated. Ten thousand copies of the booklet have been ordered for free distribution. Following the routes automobile runs as listed: From Pasadena through the city and section of the foothills to the south to Ontario, return by way of El Monte and San Gabriel; distance to Redlands, Bernardino, Redlands seventy miles.

trip south to Whittier and return by way of San Gabriel and Downey, return by Los Angeles, three miles.

To San Diego by way of Orange and Santa Ana, 135 miles.

Second trip northwest through La Canada Valley to San Fernando missions, return by Burbank, Eagle Rock and Pasadena; fifty miles.

To Santa Barbara, by way of Ventura, 150 miles.

To Long Beach, thirty miles; to San Pedro, thirty miles; to Santa Monica, fifteen miles.

COUNCIL DOINGS.

At the session of the Council yesterday, Auditor George Kernaghan came beneath the limelight by refusing to honor the demand of Councilman Charles Mushrush for $18 for meeting at the corner of South Pasadena avenue and Bellevue drive, on the ground that the property has reverted to the original owner by reason that the city has failed to carry out the provisions of using it for park purposes, the reason of this return being in the deed Auditor Kernaghan holds that the city is not liable for the contractor's claim. The Council refused to uphold the Auditor's action.

The Home Building Association was granted a permit to erect a building on Fair Oaks at Holly street and Raymond avenue. The structure will be twenty-five feet on Holly street and will be used for business purposes.

A. Hall spoke in behalf of sidewalk and gutter improvements on Fair Oaks, from Holly to Walnut avenue. The request is for the east side of Broadway only, as the west is bordered on a lumber yard. The matter is before the Council for consideration.

Action on the improvement of Fair Oaks avenue was postponed for one week. City Attorney Lee presented a written opinion to the effect that the Council has the right to widen the sidewalk two feet on each side.

MINOR MENTION.

The County Board of Supervisors has deferred the matter of acting upon the resignation and subsequent removal of Justice R. P. Congdon. The protest of Judge Perry Wood presented at yesterday's session of the latter section was postponed for two weeks.

A fine of $75 was the penalty imposed by Justice Congdon upon Mrs. Mary Schmiller, a Los Angeles woman who pleaded guilty to a charge of conducting a "blind pig." Her husband will be given an opportunity to plead on the same charge.

The Board of Trade has come forward with an offer to induce the publication to participate in the Tournament of Roses parade by posting a prize of $15 to each school that turns out a mule-hand.

Mr. Macomber is home from a business and pleasure trip of five weeks, spent mostly in New York State.

Mrs. Macomber and daughter, Mrs. Ethel Macomber, Mr. Macomber and Mr. Henry Macomber, have returned to New York, arriving in a special car to spend the winter at their home.

Miss McGilvray and Miss Marion McGilvray leave early next week on their tour to the Orient. They will go to San Francisco to embark, stopping at Honolulu, whence they will proceed to Japan. They plan to remain abroad six months.

High School students have decided to raise funds to pay the expense of a prize-winning turnout to enter in the Tournament of Roses and for this purpose a farce entitled "The Merchant of Venice Up-to-Date" will be presented some time during December.

Mr. and Mrs. Walstein Root are home from their summer stay in New York and the eastern coast resorts and are again occupying their winter home on Grand avenue.

The Current Events class opened its eighth season yesterday at the Shakespeare Club House.

Japanese bamboo furniture at Kuranaga's.

Office supplies. Morris-Thurston Co.

Better see Fennel about furniture. Wadsworth sells paints.

MILKMAN IN DEADLY GRIND.

FATAL ACCIDENT OCCURS AT CLEARWATER STATION.

While Unloading Milk Cans From Wagon the Man Sees Approaching Car and Vainly Attempts to Drive Off the Track—First Fatality on Santa Ana Line.

[BY DIRECT WIRE TO THE TIMES.]

CLEARWATER, Nov. 7.—[Exclusive Dispatch.] William De Busk, a milkman in the employ of I. P. Ulrick, a dairyman of Downey, was almost instantly killed at 7 o'clock this evening in a shocking accident on the new Santa Ana line.

The man was unloading milk cans at the Clearwater station from a two-horse spring wagon. On seeing the car approaching, De Busk attempted to drive off the track, but before he could start the team the heavy express car struck the horses and ground man and animals beneath the wheels.

De Busk was taken from under the front trucks of the car horribly mangled, and in a few moments breathed his last. One horse was cut to pieces, and the other animal was fatally injured.

The accident is the first to happen on the new Santa Ana trolley route. The car was moving rapidly toward the city and did not stop at this station.

An eyewitness of the accident states that no warning was given by the motorman, who, when he saw the danger, attempted to stop his car. The wheels of the car slid on the slippery track.

The dead man is believed to have a brother in Los Angeles. He has no relatives at this place.

CATALINA ISLAND.

BOAT LOSSES NOT SO BAD.

AVALON, Nov. 7.—As usual in such circumstances, the damage by Sunday's storm was somewhat overrated. The Pronto, Doran's speed boat, was supposed to have one side completely smashed out of her as she lay embedded in the sand and gravel, but Capt. Walton, a San Francisco professional wrecker, went to work on her as soon as the sea calmed and to the surprise of every one, exhumed and righted her up to find that her hull was practically unhurt. After pumping her out she was floated and is now riding in the bay. A few planks will have to be replaced and the "house" is partly demolished, but a few hundred dollars will put her in commission again.

Of the glass-bottom boats, most of them can be repaired, and the individual losses will range from $50 to $200.

Joe Adargo and his son, Aleck, had an experience in the attempt to save their boats which might have had a more disastrous termination. At 9 p. m., as the storm seemed to be raging with increasing fury, they went over under the lee of Sugar Loaf and embarked in a skiff and started to row to where their boats were moored. Adargo is an old hand at battling with surf, but this was a little beyond the limit and they had gone but a short distance when a mountainous wave, which in the darkness they could not avoid, swamped their craft. They were able to reach a sailboat moored near and there they spent the night. They were given up for lost by their friends, but with the coming of daylight were found to be safe and were rescued.

Another exhibition of successful daring occurred during the afternoon when Capt. Walker of the Crete saw that his boat was doomed if he did not get it out of the breakers. With "Bob" Robarts, they got out through the surf at Sugar Loaf and though it seemed like running into the jaws of death, Walker got aboard the vessel and piloted her to a safer mooring, the entire population of the island watching the performance with bated breath.

SAVING AQUARIUM'S TREASURES

An effort is being made to save "Old Pat," the big sheepshead which was the greatest attraction of the aquarium, and the first exhibit placed therein, together with his companion, the sea turtle, and some other of the more valuable things by placing them in tanks and anchoring them out in the bay, pending the repair of the pumping plant's pipes.

SANTA MONICA.

AGAINST WATER LAND OPTION.

SANTA MONICA, Nov. 7.—At last night's session of the City Trustees the committee of citizens recently appointed to make investigation relative to the practicability of municipal ownership for a city water system submitted its report. The committee made an investigation of water plants in neighboring cities, and after inquiring into local conditions, reported in favor of municipal ownership as being in the interest of economy. The report was filed but the Trustees defeated a motion to name a committee of three for the purpose of securing options on water-bearing lands that might be available as a basis for supplying the city.

POMONA.

LIBRARY FIGURES SOAR.

POMONA, Nov. 7.—The October circulation of books of the Public Library was greater than for any previous month in the history of the institution. It was 5264. There are now 3576 members, many newcomers having taken out cards. The library has reached a total of 10,181 volumes.

The season's rainfall here this morning had amounted to 1.05 inches.

The travelers' section of the Ebell met at the home of Mrs. Frank D. Green yesterday. Participants in the programme were Mrs. F. H. Hyatt, Mrs. C. L. Loud, Mrs. George Barber and Mrs. G——

MISS ROWER AT LONG BEACH.

SWEDE GONE AND BELIEVED TO BE DROWNED.

He Left Pier in a Dory Saturday and Pulled Toward San Pedro. Representative of Harbor Interests Returns from Washington—Another Large Block in Prospect.

LONG BEACH, Nov. 7.—H. C. Hansen, a Swede who arrived here from Detroit, Mich., ten days ago, has disappeared, and it is feared that he has been drowned. He secured a position as machinist at a local garage and was to begin work Monday. Saturday morning he went to the wharf and, securing an old dory, went up the coast toward San Pedro. That is the last seen of him, and it is feared he was swamped in the gale of Saturday afternoon. Hansen is tall and slender, with light hair and sallow complexion, and about 35 years old. A small black dog, his constant companion, was with him when last seen. His baggage is still at his rooms and papers show that he was a coal passer on the U.S.S. Michigan in 1892, and a private in Co. M, Fiftieth Iowa Infantry, in 1898. It was reported late this evening that a man answering his description was at work on the J. C. Elliott at San Pedro, but this was not verified.

ABOUT HARBOR LINES.

W. E. Hinshaw, who was sent to Washington to look after Long Beach harbor interests in the rehearing before the chief of engineers, returned this morning. He says Gen. McKenzie ruled that the engineers would be justified in establishing inner harbor lines in the event it became necessary to protect existing conditions and that the Board of Engineers did not pretend to establish titles to any property. As a matter of fact, there is no record in the War Department of any private claim except as applies to Mormon and Smith islands. It was established at the hearing that the War Department would not grant the right to make any improvement on private property below the low-tide mark and Gen. McKenzie told the railroad and Banning interests that they must show title as established by the State, and in the State courts. A statement of the Board of Engineers was that if any change is made by the government engineers in the proposed harbor lines a hearing will be held on the Pacific Coast.

SEASHORE RUMBLINGS.

Long Beach is to have another fine brick block. Plans have been drawn for a four-story one on the northwest corner of Second and Pine, 150x150 feet. The ground at present is occupied with a two-story brick block and a lot of frame shanties. It is owned by Adloff & Hauerwaas of Los Angeles, and is valued at $75,000. The ground floor is for storerooms, and the three upper stories for office suites and a seventy-five-room lodging-house.

At an official board meeting of the Methodist Church last night it was decided to put the business of the church on a cash basis. Hereafter all salaries and bills will be paid by check on the bank, the first of each month. If the bank account runs short, members of the official board will assume it and checks will be honored just the same.

The rainfall of last night and this morning amounted to .24 of an inch, a total for the two days of 2.09 inches.

The Eastern Star last night elected officers: Worthy Matron, Clara Stevens, Worthy Patron, Frank McCutchan; Associate Matron, Bessie Loynes; Secretary, Esther Hoover; Treasurer, Nellie Grube; Conductor, Jessie Green; Associate Conductor, Jessie Austin.

The First Presbyterian Church has established a mission in West Long Beach which was organized Sunday, about fifty persons being present.

Claude W. Cassaboon and J. B. Garner were arrested last night by J. W. Frank, gamekeeper of the Greenwing Gun Club, for alleged shooting just outside the posted land in the hours prohibited by law, half an hour before sunset and half an hour before sunrise. The young men entered a plea of guilty, and Justice Brayton assessed a fine of $25 each.

SAWTELLE.

WANT A JAIL ALSO.

SAWTELLE, Nov. 7.—A petition is in circulation throughout the community asking that the County Supervisors erect and maintain a branch of the Los Angeles County Jail at this point. The petition is receiving the signatures of practically all to whom it is presented. The object of the move is to avoid the travel occasioned by the arrest of veterans and others for minor infractions of the law, and afford a safe place of detention until the day of trial. Should the jail be built, it is the purpose of the township justice of the peace to come from Santa Monica and hold all local trials here. This would be a saving to the county in mileage and would be of great convenience to defendants and witnesses. The petition is being circulated by Henry Schultz, editor of the Sentinel.

DEEMS INQUEST NOT NEEDED.

Coroner Trout, after making inquiry into the circumstances attending the death of James Osburn, who was found dying in the Soldiers' Home Cemetery with an empty laudanum bottle beside him deemed an inquest unnecessary. It was conceded to be a clear case of suicide. The body was given burial at Santa Monica.

MONROVIA.

NEW BANK OFFICERS.

MONROVIA, Nov. 7.—With resolutions on both sides expressive of confidence and respect, C. O. Monroe and Capt. A. Stedman have parted company with the American National Bank of Monrovia, with whose parent institution and present organization they have long been identified. Their interests have been sold to W. B. Scarborough and George Chaffey of Los Angeles. At the directors' meeting of the bank yesterday Scarborough was elected vice-president and director, and Chaffey was made a director.

ONE DINNER SURPRISE.

The arriving of the brother of Mrs. A. V. Mapes of Hotel Scotia was kept from her for several hours yesterday, and the lady prepared a dinner for himself and family and sent it into the dining-room, thinking it for strange guests. Mrs. Mapes had not seen him for seven years, and her daughters thought it would be a mistake to startle her with the announcement while the dining-room of her hostelry was filled with guests waiting for dinner. He is James Vining of Norton, Kan.

$1 Women's Underwear

49c

Wool vests and pants in white or natural, seconds which show slight imperfections in the weave, not serious enough, however, to interfere with the wear; $1.00 values, on sale Wednesday at..... 49c

"SOMETHING DOING"

The 5th STREET Store

BROADWAY & 5th LOS ANGELES. STEELE-FARIS & WALKER CO.

Children's 19c Hose

12½c

One of the best offerings of the season, full seamless cotton hose, with double knees, double heels and soles, in fine or jersey ribbed; regular 19c values, all sizes, on sale Wednesday per pair, at..... 12½c

$1.25 Flannelette Gowns 98c

Made with double yokes, nicely tucked in plain colors, nicely trimmed with fancy braids, embroideries, etc.; $1.25 values on sale Wednesday at..... 98c

59c Muslin Gowns 39c

Mostly samples, good materials, yokes of hemstitched tucks, and lace insertions; 59c values, on sale Wednesday at..... 39c

New Fall Waists $1.25

Brilliantines, flannels and cassimeres in light and dark colors, mostly samples; well made and finished; worth $1.75, on sale Wednesday each..... $1.25

$1.98 Children's Dresses $1.25

Made in plaids in plain material, finished styles, trimmed with fancy silks and braids; $1.98 values, on sale Wednesday at..... $1.25

$10.00 Women's Coats $6.98

Three-quarter coats, full plaited back, with belt, made in plain and mixed cloths, lined to the waist, well styled and properly made; values up to $10, on sale Wednesday each, at..... $6.98

Apollos Fuller Shoes; Special Wednesday Bargains From This Famous Shoe Stock

$1 Women's Slippers 59c

House slippers, made of soft kid stock, common sense patterns, low heels, broad toe, regular $1.00 values, on sale Wednesday at..... 59c

$2.50 Men's Shoes $1.45

Made of vici kid, patent leather and box calf, in regular and blucher cut, roomy lasts, comfortable and stylish; $2.50 values, on sale Wednesday at..... $1.45

$2.50 to $3 Women's Slippers and Oxfords 95c

Made in patent leather and kid in chocolate color, variety of toes and heels, full run of sizes; $2.50 to $3.00 values, on sale Wednesday at..... 95c

$1.50 Warm House Shoes 95c

Warm house shoes for women, made of all wool felt, Romeo patterns, cut high in front and back, trimmed with fur, hand turned soles; just the thing for cool mornings; worth $1.50, on sale Wednesday at..... 95c

RUGS

of the Orient at Department Store Prices

In many places, most places, in fact, Persian and Turkish rugs are placed in the same category as bric-a-brac pictures and statuary, and are usually priced accordingly with fancy profits. Department store methods, however, while appreciating the beautiful qualities and the infinite care and time consumed in making these rugs, consider more how much they actually cost than for how little they can be sold; and in a store of this kind, rugs are handled as any other merchandise, and are priced upon the same small profit basis. On our third floor you will find a rarely good stock of this merchandise; not merely as big as some others in Los Angeles, but unusually well selected, and sold unusually close. Rug buyers will find a distinct advantage in the matter of selection as well as price, in placing their business here.

$20.00 Dagestan Rugs $12.50

Heavy weave, average size, 5 feet 3 inches by 3 feet 7 inches, heavily fringed ends, handsome patterns, rich Oriental colorings, made from vegetable dyes, usually priced at $20 on sale here at..... $12.50

$30.00 Beloochistan Rugs $20.00

Antique Beloochistan rugs averaging in size about 5 feet 9 inches by 3 feet 6 inches, specially good patterns, well blended colorings beautifully finished; usually worth $30, on sale here at..... $20.00

$35.00 Heavy Kazak Rugs $25.00

A specially heavy, good wearing weave, silky finished, selected patterns and colors, average size 6 feet 6 inches by 3 feet 6 inches; $35.00 values, on sale here at..... $25.00

$65.00 Antique Sheraz Rugs $40.00

Beautiful qualities in this special weave, sizes about 3 feet 9 inches by 5 feet 6 inches, soft beautiful colorings, which will blend with any setting; rugs that will give the extreme wear and satisfaction; usually $65.00, on sale here at..... $40.00

Smaller Sizes in Hand Made Rugs Down to $4.98.

Larger ones up to the full carpet sizes. Inspection of these rugs and comparison of prices solicited.

15c Men's Hose 9c

Fast black, full seamless, cotton hose, double soles and heels, excellent 15c values, on sale Wednesday per pair at..9c

50c Men's Work Shirts 39c

Made from blue mixed cheviot, attached collars, double stitched seams, well cut, good fitting; 50c values, on sale Wednesday each, at..... 39c

GRAHAM'S ROADS.

Supervisors Agree to Examine Work Which Has Caused Prospect Park Much Trouble.

Prospect Park residents who have been holding indignation meetings to ventilate their grievances against Supervisor Graham and their roads, are feeling happy, for they think their troubles are over. A committee waited on the Board of Supervisors yesterday and metaphorically shook hands with Graham and told him he is a good fellow, and everything was all serene. J. B. Murphy was the first to speak, and he painted conditions on Prospect avenue and vicinity as terrible, Edgemont Road being quite impassable. He said all the difficulty arose through a uniform grade not having been established, but that he understood Supervisor Graham had consented to contribute so much from the fund when certain lands required are deeded to the city. Some of these parcels have been deeded and others not. J. L. Paul was a trifle sarcastic, and said the committee wanted to interest the board, as Supervisor Graham was evidently from Missouri, but wouldn't even be "shown." He represented that the property owners wished to grade without expense to the county, but they wanted to know where they stand before beginning work. Paul proceeded to complain of the storm water allowed to collect through a diversion from its channel, and a few breezy words passed between him and Graham.

Graham wanted to know if the road overseer had not served notice upon him not to interfere with the street when he was acting independently and to the detriment of other property owners. He also wanted to have his memory refreshed as to whether Paul had not used language stronger than parliamentary one day in the board room, while discussing the matter. Paul denied. He said that as far as he remembers Graham was very kind and considerate and promised to go out and view the street. His only bit of fault-finding was that Graham never came. He did go into the district, but not near his house.

Frank W. Hovey, who resides in the district, said the difficulty arose through there having been faults on both sides, and through the property owners not having got together. If Paul had any dispute with Graham, he said, the property owners generally certainly have not. If the hills cannot be cut down then the people merely want to know it. Prospect avenue, Edgemont road and part of the boulevard are in such a condition that the attorney said the property owners are willing to enter into any obligation to protect the county, in order that the necessary improvements be made.

Inasmuch as some question had arisen as to the power of the Supervisors to do what was asked this question of all property owners joining together in an indemnity bond, or at least a majority of them, had been agitated. This was bringing the matter down to a practical basis, and Graham asked Spires—as the largest property owner in the district—if he coincided with what had been said. He said he had not agreed to any such thing.

Graham stated that he stood where he always had, and had no objection to running water up hill and flooding the lands of other people if he and the board were protected.

Hovey said Spires had not been included, but that the large body of property owners had agreed among themselves.

"Well," said Graham, "I understand that you are here for the greatest interest of the district, and not for individual benefit?"

To this there was a chorus of "We are," and the committee expressed pleasure that Graham diagonosed its feeling so accurately.

It was then decided by the board that an inspection of the streets, where the school house is a foot above grade and the opposite side of the road a few feet below, shall be made on Friday. Then, if the property owners are willing to give an indemnity bond against any later damage by diverted storm waters, there may be something during at Prospect Park.

GREELY TALKS OF SIGNAL CORPS.

The Work at Old Fort Omaha Progressing Rapidly—Four Companies Will be There.

[Omaha Bee:] Gen. A. W. Greely, chief of the Army Signal Corps, spent Friday in the city, visiting old Fort Omaha and making preparation for the removal of the headquarters of the Signal Corps from Fort Myer, Va., to this city.

Referring to the future of old Fort Omaha, Gen. Greely said:

"I find that the work of arranging the post for the Signal Corps is proceeding rapidly and we shall soon have two companies of the Signal Corps there. They must necessarily suffer some discomforts at first until the post is completed, but then it will be all right. The building is being done for four companies, which will be on duty there permanently.

"A signal corps company is somewhat larger than an infantry company, it being kept up to 100 men, on paper at least. Of course, not so many men are at all times present, because men are detached for duty here and there constructing telephones or on duty in the field, or otherwise engaged. The men of the Signal Corps are of a very high character, being men carefully selected for their fitness and then well paid for their services. We have enlisted men receiving more pay in reality than officers, some of them getting as high as $90 per month, with everything found, and that is more than a second lieutenant receives after he pays for his board and clothing and other necessary expenses. A sergeant of the first class receives $45 a month and everything found, and that is a larger sum than many a young fellow in Omaha has left after he has paid his expenses for the month. We are continually picking up competent young men, more often from the country, and putting them through a process of development that makes them educated, self-reliant and thoroughly responsible and able to fill the well-paid, congenial positions the Signal Corps affords.

The Signal Corps consists of twelve companies of 100 men each, four of which, as I have said, will be sent to Fort Omaha. Here much of the work of education of the corps and much of the experimental work will be carried on. Some experimental phases of our work will not be tried here—for instance, we will do nothing with balloons here, because it is too windy, and my fire-saving work will be continued at Fort Wood, in New York harbor.

Fort Omaha is well adapted to be the chief station of the Signal Corps. It was lying here unused and there seemed to be a strong desire on the part of the people of Omaha to have it used. Through the efforts of Senator Millard and former Congressman Hitchcock the War Department was induced to make the change, and Congress was induced to provide for it."

Gen. Greely has just returned from a two months' trip to Alaska and is very enthusiastic over the work of the Signal Corps there. Of it he says:

"We have 4000 miles of lines in operation in Alaska, 2500 miles being cable, 1400 on land and 107 miles of wireless.

The 107 miles of wireless, from Nome to St. Nicholas, has been in operation for fourteen months, and I believe it is the most successful in the world. We have sent over 1,000,000 words, of which tens of thousands have been by code, adopted by firms for the double purpose of saving money and of insuring secrecy, yet during the whole time there has not been a single mistake. The receipts for July from our system in Alaska was $15,000."

Gen. Greely dined Friday evening with former Congressman Hitchcock and left later for Fort Leavenworth.

No Privacy in Grave.

There is no question of literary ethics on which opinions differ sincerely than the degree to which the private life of a great man rightly becomes public property after his death. Nearly 200 years ago Pope complained that Curll, the publisher, by his practice of seizing on the letters and remnants of dead authors, had added a new terror to death. It is no new terror now; we are familiar with such proceedings and the majority of us are content, while enjoying the last indiscreet revelation, to utter a few conversational protests, which prove the delicacy of our feelings and encourage the circulation of the book.

A few who do not feel so secure in their insignificance from a similar exposure, who, like Tennyson and Thackeray, foresee an interminable series of biographers each more ruthless than the last in rummaging for the unrevealed, may protest with passion and take steps to prevent the violation of their posthumous privacy, and for doing so some will think them affected, some silly and some the only men who show true dignity. In fact, on this matter every shade of opinion is represented, the scale being marked at one end by those who habitually inveigh against "the vulgar and insatiable curiosity" of the public and at the other by editors like Wellington Wack, who in his preface to these old love letters laments over "the insatiate maw of the scrap basket" from which he has snatched them.

For our curiosity, even when trival, there is a good deal to be said. It is natural to want to know as much as possible of the character of the great men who have molded our thoughts, directed our feelings, shared our experiences, and to derive pleasure from knowing their habits and how they lived through an ordinary day is as natural as to enjoy hearing such details about absent friends. But to publish the secrets of the famous requires more excuse than the fact that, being dead, they can not feel shame or distress. Disclosures, if they are not intended as exposures, must throw new light upon their work and character or upon events, or bring as a warranty some gift of beauty or knowledge to the common memory. The presentiment of publicity is an unwholesome burden to carry through life and the revealers of private letters and papers, who intensify it, are responsible for inflaming the self-consciousness of authors and of everyone who comes near them. Let them look to it that what they publish has sound compensatory value, for we are paying for the amusement they offer by a loss of naturalness in our writers and artists.—[London Speaker.

If it were possible to amputate one's conscience the surgeons would have to work overtime.

Skin Diseases are cured by

Hydrozone and Glycozone

Endorsed by the Medical Profession.

By destroying germs, they assist nature to accomplish a cure. Send thirty-five cents to pay expressage on Free Trial Bottles.

Sold by Leading Druggists.

Not genuine unless label bears my signature:

Prof. Charles Lourciant

613 Prince Street, N. Y.

Write for free information about HYDROZONE and GLYCOZONE.

Guaranteed Cure for Fits.

A new method of home treatment for epileptic fits originated by a famous Washington scientist, with all the government laboratories at his hand, has been discovered. Elixir Kosine is recommended for only one disease, epilepsy or fits. It is so unfailing in curing this dread trouble that its discoverer has instructed Off Drug Co., to sell it under their absolute guarantee to refund the money if it fails. When used according to directions it can no more fail to cure epilepsy than can the sun fail to rise, but this guarantee is made to inspire perfect confidence.

Both sexes, young and old, who have any symptoms of epileptic fits, any nervous twitchings or trembling, should use Elixir Kosine at once, the only guaranteed cure. Price $1.50. Mail orders filled. The Kosine Co., Washington, D. C., or Off Drug Co., Los Angeles, Cal.

What to Wear

W. B. Gordan

Draper and Tailor

104 SOUTH SPRING STREET

The Overcoat for Dress.

Attractive, comfortable and convenient, the close-fitting Chesterfield overcoat will beyond question retain and augment its deserved high popularity. Correct both for day and evening wear, it will be the particular favorite among leaders of fashion.

Lapels may be either peaked or down-slanted, and breast and hip pocket flaps are made to go either in or out. While the most popular cut will undoubtedly be the form-fitting, many will prefer the half-shaped back and a few the straight box. The back vent is long, one-third length, the collar is self faced, with the silk extending only to the edge, and the roll averages eight inches.

Rivaling the Chesterfield in popularity for afternoon and evening wear is the Paletot, made both single and double breasted, with long belled skirts reaching half way down the calf. This season it is moderately long-waisted, with a long heavy roll, the collar and lapels repeating the novel and contrasting narrowness and width of the new evening coat, the single breasted Paletot being narrower by half an inch in collar and lapels. The waist seam extends nearly to the lowest button and the silk to the buttonholes. The sleeves terminate in sewed on cuffs having two buttons.

Overcoat cloths are enriched by attractive worsteds of gray, oxford and light steel tones. Warm pleasing browns in well-blended combinations will sound a popular note. The season's colors and fancy weaves are without exception harmoniously resiful to the eye.

On Friday I will give the correct, requirements for Day Dress.

B. Gordan

104 S. Spring St.

WHEDON'S

NEW HOLIDAY GOODS NOW IN

Whedon & Sprang Company.

Society Stationers

453 S. Broadway

UNIQUE

Cloak and Suit House

245 South Broadway

"Don't Be Deceived"

We have the exclusive rights for "KRYPTOK" in Los Angeles and Riverside. "A guarantee with every pair."

Dr. W. F. Seymour.

Take Elevator—Third Floor.

517 BROADWAY.

Travel with a RATTAN Lightest, Strongest

J. C. CUNNINGHAM, 320 S. SPRING ST

THE WEATHER.

COMPARATIVE TEMPERATURES.*

	Max.	Min.	Mean.		Min.	Max.	Mean.
Boston	42	38	40	New York	53	60	57
Washington	48	42	45	Buffalo	46	60	53
Pittsburgh	52	40	46	Cincinnati	52	58	55
Chicago	46	36	41	St. Paul	40	54	47
St. Louis	52	40	46	Kansas City	54	42	48
Los Angeles	73	58	66	Jacksonvile	80	66	73

*The maximum is for day before yesterday; the minimum for yesterday. The mean is the average temperature for the two days.

Yesterday's Report and Forecast.

U. S. WEATHER BUREAU, Los Angeles, Nov. 7. [Reported by George E. Franklin, Local Forecaster.] At 5 o'clock a.m the barometer registered 29.87; at 5 p.m., 29.85. Thermometer for the corresponding hours showed 56 deg. and 67 deg. Relative humidity, 5 a.m., 7 per cent.; 5 p.m., 91 per cent. Wind, 5 a.m., southeast, velocity 3 miles; 5 p.m., southeast, velocity 5 miles. Maximum temperature, 70 deg.; minimum, 55 deg. Rainfall past twenty-four hours, .00; rainfall for season, 1.13. Barometer reduced to sea level.

Weather Conditions.—The storm continues off the southern coast and with a rain area covering Southern California and Arizona. Rain has not fallen north of the Tehachapi and the area of high pressure continues in the Northern States and Rocky Mountain region, with fair, moderately cool weather; .90 inch fell at Los Angeles during the storm; 2.26 inches at San Diego, and .76 inch at Yuma. The storm seems to remain stationary off the southern coast and the conditions are favorable for continued unsettled weather in this locality, with occasional showers and fresh easterly to southwinds. The lake storm is passing east and is now off the New England coast.

Forecasts.—Local forecast for Los Angeles and vicinity: Continued cloudy, unsettled weather tonight and Wednesday, with occasional showers. Fresh easterly to southerly winds.

SAN FRANCISCO, Nov. 7.—The following are the seasonal rainfalls to date, as compared with the same date last season and rainfall in last twenty-four hours:

Los Angeles, last twenty-four hours .40, this season 1.34, last season 1.14; San Diego, last twenty four hours .06, this season 2.34, last season .17.

Rain continues in California south of the Tehachepi. The southern disturbance has moved very slowly. The present is beginning to fall on the coast over Washington, and conditions are favorable for a quick southerly movement of a northern disturbance. The weather continues warm in the Sacramento and San Joaquin Valley. Forecast:

San Francisco and vicinity: Fair Wednesday, becoming threatening by night; fresh east winds.

Los Angeles and vicinity: Cloudy Wednesday, possibly showers; light east winds; changing to southerly.

Sacramento Valley: Fair Wednesday, becoming cloudy at night; fresh southern winds.

San Joaquin Valley: Cloudy Wednesday; possibly showers in southern portion; fresh south winds.

Coast: Cloudy weather, with showers south of Point Concepcion; fresh south wind.

Nevada: Fair Wednesday.

Arizona: Occasional showers Wednesday and Thursday.

YUMA (Ariz.) Nov. 7.—[Exclusive Dispatch from the U. S. Geological Survey.] Gauge height Colorado River 18.40 feet.

BUSINESS.

FINANCIAL AND COMMERCIAL.

OFFICE OF THE TIMES.
Los Angeles, Nov. 7, 1905.

FINANCIAL.

BANK CLEARINGS. Bank clearings yesterday were $1,463,254.66, as compared with a corresponding day of 1904, $1,866,229.63; for the same day of 1903, $1,147,589.69.

Clearings for the week:

Monday	$1,736,351.91
Tuesday	1,463,254.66
Total	$3,229,786.57
Same, 1904	$3,000,227.19
Same, 1903	2,193,198.99

OIL STOCKS.

	Bid.	Asked.
Associated Oil	$ .57½	$ .57½
Central	.87½	.88½
Columbia	....	.23
Continental	.30	.35
Fullerton Consolidated	.75	....
Fullerton Oil	.32½	.36
Globe	.02	.05
Home (Whittier)	1.40	....
Mexican Petroleum	.70	.77½
Olinda Land Co.	.06	....
Pico Oil & L. Co.	.05½	....
Puente Oil Co.	.60	....
Reed Crude	.23½	.25
Whittier Con. Oil	....	.01¼
Westlake	....	.71
Union	155.00	159.00
United Petroleum	257.00	270.00
Western Union	250.00	255.00

MINING STOCKS.

	Bid.	Asked.
Bisbee, West Copper	$ 90½	$ ....
Bufa M. & M. Co.	.32	.35
Butte Lode	22.00	30.00
Golden Argus	14.00	25.00
Greene Consolidated	25.00	....
Hecla Mining Co.	46.00	....
Jessie Bells	.01	.02
Nebraska Con. Gold M. Co.	.06¼	.06¾
Mitchell Mining	8.50	10.00
Nevada Chief	....	....
New Era Co.	.03	....
Nevada-Keystone	.03	....
Quartette	11.00	13.00
Searchlight M. & M. Co.	.35	.45

BANK STOCKS.

	Bid.	Asked.
American National	$134.50	....
Broadway Bank & Trust	133.00	138.00
Central	210.00	....
Citizens' National	190.00	200.00
Commercial National	135.00	....
Dollar Savings Bank	135.00	145.00
Equitable Savings Bank	30.00	....
Farmers' & Mer. Nat'l	307.00	....
Federal Bank of L. A.	....	325.00
First National	405.00	430.00
German-American	400.00	420.00
Home Savings Bk. of L. A.	74.00	76.00
Los Angeles National	210.00	....
Los Angeles Trust Co.	115.50	....
Merchants' Nat. & T. Co.	65.00	67.00
Merchants' National	240.00	....
Merchants' Trust Co.	....	105.00
Metropolitan N. & T. Co.	120.00	....
National Bank of Cal.	210.00	220.00
Security Savings Bank	250.00	....
Southern Cal. Savings	140.00	....
Southwestern National	135.00	....
Union Bank of Savings	120.00	....
U. S. National Bank	100.00	....
State Bank & Trust Co.	100.00	102.00
West Side Bank	110.00	....

*80 per cent. paid up.

BONDS.

	Bid.	Asked.
Associated Oil	91¾	92
Cal. Pacific Railway	....	102
Corona City Water Co.	....	....
Corona Power & W. Co.	89½	90
Cucamonga Water Co.	....	....
Edison Electric Co. Con.	101½	....
Edison Elec. Co. Gold (new)	103¾	104
Edison Pac. Imp. Con. Mtge.	104¾	....
Home Telephone, L. A.	95	96
Home Tel. L. A., 1st ref.	92	95
Home Telephone Co., Santa Monica	80	90
L. A. Traction Co.	....	107
L. A. Gas & Ref. Co.	....	....
Mt. Lowe Railway	50	90½
Pasadena H. T. & T. Co.	87½	....
Pomona & O. L. & P. Co.	97½	100
Pomona Con. Water Co.	....	101
Redlands H. T. & T. Co.	85	95
Riverside L. & P. Co.	92	94
San Diego H. & T. Co.	82	84
Pacific Electric Ry. Co.	111¾	....
Pacific Light & P. Co.	100½	100
Santa Barbara Elec. Ry.	92½	....
Seaside Water Co.	90½	....
Temescal Water Co.	90	....
United Elec. G. & P. Co.	101	....
Union Trans. Co.	94	99
U. S. L. D. T. & T. Co.	89	91
Venice Water Co.	....	....
Whittier H. T. & T. Co.	95	96
Whittier Light & Fuel Co.	95	....

MISCELLANEOUS STOCKS.

	Bid.	Asked.
Conservative Life Ins. Co.	....	....
Cal. Portland Cement Co.	....	....
California Asphalt	....	....
Edison Electric Co. pfd.	86.00	95.00
Edison Electric Co. com.	46.00	50.00
Home Sanitarium Hospital	....	....
Home Telephone, L. A.	45.00	50.00
Home Tel. Co., com.	30.00	35.00
Lugo Cons. Co. of Santa Monica and Ocean Park	23.00	25.00
Pasadena H. T. & T. Co.	32.00	35.00
San Diego H. T. & T. Co.	22.50	33.00
Monrovi Trust, 49 per ct. cert.	45.00	48.50
Home Trust, 51 per ct. cert.	65.00	70.00
Los Angeles Brewery	....	....
Title Ins. & Trust pfd.	....	....
Title I. & Trust pfd.	....	....
Sun Drug Co.	70.00	101.00
Seaside Water Co.	....	95.00

In oil stocks, Associated was a fraction higher bid and offered; Central a fraction more bid, none offered; for Fullerton, a fraction more was bid, but 2 more was asked; Globe offered at 2; United Petroleum, 257 bid, 270 asked, an advance of 1 bid; Western Union, 120 bid, 250 asked, advance of 5 on bidding and of 10 in asking.

In mining stocks, Hecla was firmer with 46 bid, with sales at that price; for Johnnie, a fraction more was bid and a fraction less asked, with sales at 6¾.

In bank stocks, for Citizens' National, 4 less bid, for Home 5 less asked.

In bonds, for Corona Power and Water, a fraction less bid.

Miscellaneous stocks, Edisons were higher for both grades, preferred offered at 95.50; for Home Trust, 1 less asked, at 69.00; Seaside Water offered at 95.0.

Sales were 10 U. S. Long Distance T. & T. Co., 50; Hecla, 1000, seller 30 at 41; Hecla, regular, 46; Johnnie, 1000 at 6¾; Associated Oil, 1000 buyer, 30 at 57¢; do, regular at 57½; do buyer 30 at 58; three lots, 1000 shares each, regular 57¾; do do at 57⅝; do buyer 30 at 58¼; do regular at 57⅝.

Clearings at the banks were normal.

No New York financial news came through. Oil, 1000 buyer, 30 at 57¾; do, regular at 57½; the exchanges being all closed on account of election.

Wheat was lower and dragging, with heavy shipments for Russia, where it was reported some weeks ago there would be no surplus at all.

Cotton was weak and dull, Liverpool buying little and at a decline.

LOCAL PRODUCE MARKET.

The most interesting feature of yesterday's market was the improvement in the butter situation.

The surplus stock that was here Monday and Tuesday is being shipped to dealers in Arizona. This, of course, will leaven the supplies on this market and steady the unsettled conditions of the past week. Fancy local creamery was quoted at 27½, and valley at 25@27½. The market for local ranch eggs was one of firmness, a point higher than Monday was the quotation for yesterday. A flat price of 43 being asked by all egg dealers. They report limited offerings of the extra fancy selections, while the demand far exceeds the supply now coming in. Fresh eastern are quoted at 33@35; and storage eastern at 25@30.

The receipts of berries are very light at the present time; cranberries are steady at $9.50@11.00. The general trading in all kinds of fruit was of an uneven distribution yesterday; some dealers reporting an excellent trade in apples and pears, while others sold grapes and various fruits as predominating features. White and black figs were scarce on account of the heavy rains. Pomegranates are fairly active at 50 cents.

The receipts of grapes are only moderate; the better quality of Muscats selling for 1.00 flat; Toksays being keenly requested at 1.40.

The apple market was in fair shape, with Bellefleurs quoted at 1.00@1.75; ganos, at 1.50@2.00; Pearmains, 80@1.15; Winesaps, 1.75@2.75; Winter Nellis pears at 2½@4 a lb.

Potato receipts have been light for several days now; 2 cars of Nevada Roughskins arrived yesterday and sell at 1.25 cwt.; also a shipment of fancy Greenhams, from Oregon, are quoted at 1.35@1.40. Local dealers report a great many orders coming in from Texas for onions and potatoes; Colorado has been supplying the Lone Star State until recently, but the first crop has been gathered now in that State, so the business is beginning to come this way.

One car of onions was shipped on Monday to Galveston, Tex. Aside from tomatoes, which are in oversupply, all of the other vegetables ruled firm with light receipts on account of the rains.

Poultry dealers report the receipt of 5 to 6 coops of turkeys daily from Texas; the stock is very poor, for the distance is too great for the shipping of live poultry; however, a choice stock is being received daily from Red Bluffs, Cal.

Fresh fish and lobsters were scarce, while northern salmon was plentiful.

LUMBER MARKET.

PRICES CURRENT. Pine in the rough, ranging from 19.00 to 24.00, according to size. Rough uppers, 28.00 to 40.00; worked uppers, (flooring) 35.00 to 40.00; stoping, 25.00 to 40.00; cattle, 50.00; ceiling, 30.00 to 35.00; lath, carload lots, 4.00 to 4.50; less than carload lots, 4.00; C. O. P. finished, 40.00 to 45.00.

Redwood in the rough, 15.00 to 27.50; surfaced and rough, clear, 50.00; select lumber, rough select, less than clear per M., 2.00; cattle, 35.00 to 44.50; ceiling, 22.50 to 30.00; T. and G. and E. L. stock, 35.00 to 40.00; shingles, 2.40; shakes, 10.00 to 18.00.

Mill prices: Siding, 1 edge, 1.50; siding, 1 edge and surfacing, 1 side, 2.00; surfacing 1 to 4 sides, 2.00 to 4.00; resawing, 1 cut, 5.00; ripping, 1¼, 1½ and 2-inch stock, per M lineal feet, .75; ripping 3-inch and up, per M, lineal feet, 1.50.

In estimating on large lots, these prices are somewhat reduced.

Prices Current.

Following are the jobbing prices in the Los Angeles market:

EGGS—Candled, fresh California ranch, 41; fresh eastern, 33@35; storage, eastern, 25@30; seconds, 22.

CHEESE—Cal. Anchor, 16½; Cal. Y. A., 17¾; hand, 15½; Dom. Swiss, 18; Imp., 27½; Cal. hand, 2s, 18½; northern, 13; eastern, daisies, 16; cheddars, 16; Longhorns, 16; imported, 23; Ber Band, 14¼@15; N. Y. twins, 14; singles, 14.

BUTTER—Fancy local butter, 27½; valley creamery, 60@67½; eastern, 32½@35.

BEANS—Pinks, 2.75; Lady Washington, No. 1, 2.75@3.00; small white, 3.30; black eyes, 2.50@2.75; Limas, No. 1, 5.50; Garbanzos, 5.00; German lentils, 4.00; American lentils, 6.00.

DRIED FRUITS—Choice to fancy evaporated apples, 5½@6½; apricots, 9½@9½; peaches, 9@9½; pears, 11; fancy crop Persian dates, 6c 50 lbs.; Fards, 60-lb. box, 5; 10-lb. box, 1.40; figs, California, white, box, 1.50; black, 1.35; Chieftain, 65; Smyrna, 1.90; 10-lb. boxes; prunes, 50-60s, 7; 40-50s, 7; 30-40s, 8½; cocoanuts, 5.50@6.00 bbl.

RAISINS — Seedless Sultanas, 6; Tarragona, 1½; 2-crown loose, 5; 3-crown loose, 7½; layer 1.00½ box.

NUTS—Almonds, paper shells, 17@17½; N. P. I., Drake seedlings, 10@12; Brazils, 11@12; filberts, 11@12; peanuts, 7.50 1-sack lots, 7.00 5-sack lots; roasted, 8.00 1-sack lots, 8.50 10 5-sack lots; California, roasted, 4½; Californias, raw, 6@7; pecans, 12@14; horse chestnuts, 12@14; Italian chestnuts, 12@14; walnuts, Cal., 14½; fancy, 10@12; choice, No. 1, 10@12; No. 2, 9@10.

FRESH FRUITS — Grapes, Black Moroccos, 1.00@1.25; Muscat, 1.00; Malagas, 1.00@1.10; Concord, 50@75; Tokays, 1.40 crate; Isabella, 2.00 crate; Imperial, 1.25; Cornichons, 1.00@1.35; Mission, 75; Y. N. T. pippins, 1.50; Cal. pippins, 1.10; Bellefleurs, 1.00@1.25; Spitzenbergs, 1.75@2.00; Ganos, 1.50@2.00; red Pearmains, 80@1.15; Jonathan, Colo., 2.25@2.85; Colo. Winesaps, 1.75@2.75; Missouri pippins, 2.25; Baldwins, 1.00@1.25; Bartlett pears, 1.75; Winter Nells, 2½@4; quinces, 40@5; watermelons, 30@2.00 doz.; rattlesnakes, 40; cantaloupes, 5@15; Casaba melons, 2.00 crate; ponches, 75@1.50; clingstones, 1.25; Kelseys, 1.00; white figs, 50@75; Spanish, 1.00; black, 50@75; guavas, 5@6; plums, 75@1.00; pomegranates, 50; Rosalie, 5; Japanese persimmons, 1.25@3.00; bananas, 4½@5.

CITRUS FRUITS — Standard lemons, 1.50 box; choice lemons, 3.50@4.00; fancy, 4.00@4.50; bananas, 4@5 per lb.; Reds, 8; Padre grapefruit, seedless, 2.00@3.00; Padre, seeded, 2.75@3.00; choice, 1.25@1.50; grapefruit, Southern, 1.50; pineapples, 2.50@3.00; Valencias, 2.75; sweets, 2.50; navel oranges, 3.00@4.50.

BERRIES—Strawberries, 5@10; Tropicos, 10@13; Gardenas, 10@12; raspberries, 25@30; cranberries, 10.50@11.00; blackberries, 10@11.

HONEY AND BEESWAX—Beeswax, per lb., 23@25; honey, extracted, water white, 12@13; comb, 6½@7½; white, 12@13; light amber, 5½@6¼.

ONIONS—Silverskins, 1.00@1.10; Yellow Danvers, 1.10@1.35; fancy Australian Browns, 1.10@1.25.

POTATOES — Woodward Islands, 1.10@1.20; Burbanks, 1.10@1.25; Salinas, 1.50@1.60; locals, 75@1.00; Highlands, 1.15; Highland Burbanks, 1.20@1.25; Rivers, 1.10@1.20; Gresham potatoes, 1.35@1.40; Nevada rough skins, 1.35; reds, 1.75@1.00; yellow Fullertons, 1.25 cwt.

GREEN VEGETABLES—Beets, 20@40; carrots 25@30; fancy tomatoes, 25@45 crate; Hubbard squash, 1; parsley, 40@50; green onions, 10@20 doz.; string beans, 4@4½; wax, 3½@4; turnips, 30@35 cwt.; peas, 3; red radishes, 30 dozens; Japanese, 25; celery, 25@30; Limas, 3@4; cabbage, 25@50 sack; cauliflower, 25@30; parsley, 25@30; green onions, 20@25 doz.; fancy, 40@50; spinach, 20@25; turnips, 30@35; chiles, 3½@4; red peppers, 1½@2; Bell peppers, 4; leeks, 25; mustard, green, 30; cucumbers, 50@60 box; lettuce, 25; eggplant, 2@3; corn, 1.00@1.25 sack; garlic, 6@8; okra, 4; artichokes, 60; summer squash, 30.

POULTRY—Dealers pay live weight for stock in good condition as follows: Old hens, per lb., 11; young hens, 14; ducks (1 lb. apiece), 20@21; geese, 10; broilers, 16@18; fryers, 14@15. Selling price, per lb.: Dressed, old roosters, 14; young roosters, 16@20; fryers, 20 lbs.; frozen turkeys, 27; ducks, 20 lb.; geese, 17½ lb; roosters, 13@14.

FRESH MEATS—Mutton, 8; lambs, 9; pork, 7½; veal, 8@9½; beef, sirloins, 9; milk fed, 7½; veal, 8@9½; beef, sirloins, prime, 7½; first, 7; second, 6½; third, 5½@6; pork, 8.

PROVISIONS—Lard, pure, per lb., tierce basis, Silver Leaf, 8½@8¾; Rex, 9¾; White Label, 10; Orange Blossom, 9¾; Compound lard, per lb., tierce basis, 6½@6¾; cottolene, white, 8s, 7.40 case; 10s, 6.85; 20s, 6.75; 50-lb. tubs, ½ bbls., 6¾ lb.; tierces, 6¾ lb.

HAMS—Per lb., Rex, 13½; Winchester, 14½; Premium, 15½; Gold Band, 16; mild-cured hams, 12½; picnics, 10@10½; Cal. hams, 9@10½; skinned hams, 16; 14 Ave. hams, 14½@15; 12 Ave. hams, 15@15½; Orange Blossom, 15½.

HAY—Barley, per ton, 14.50; choice, 14.60; wheat hay, 13.50; alfalfa, 11.00@13.00; timothy not in; 12.00@14.00; off grades, 7.00@8.00; red oat hay, 12.00@14.00.

DRY SALT PORK—Per lb., bellies, 11½@12½; short clears, 11@12½; clear backs, 10½@12½.

BACON—10-12, 3 Ave., 17½; Empire, 15; 40's, 16@17. Premium, 20; Gold Band, 20; Diamond C Bacon, 20.

PICKLED PORK—20.00 bbl.

LIVE STOCK—Hogs, 5¼@5¾ cwt.; cattle, steers, 4½@4¾; cows, 3¾; sheep, 2.00@4.00.

FLOUR AND FEEDSTUFFS—Flour, local mills, per bbl., 4.20; all eastern wheat, 4.50@4.70; cornmeal, basis 10s, W. or Y., 2.30@2.40 per cwt.; graham flour, basis 10s, 2.40@2.50 cwt.; rolled barley, 1.30 per cwt.; cracked corn, 1.55 cwt.; bran, 1.30 cwt.; feed meal, 1.50 per cwt.; red oats, California, 1.50; red oats, Texas grown, 1.75.

SUGAR—Prices are based on sacks of 100 lbs. Bbls 10c, ½ bbls., 25c, boxes 50c; 50-lb. sack, 5c cwt. higher. Beet, 4.35; cane, 4.35; fruit sugar, 4.55; Ext. C, 4.65; Golden C, 4.35; "D," 4.85; Magnolia "A," 5.15; tablets, ¼ bbl., 6.00; tablets, boxes, 6.30; cube, 5.80; powdered, 5.65; conf. A, 5.55.

MOLASSES AND SYRUPS—Wogan's maple syrup, 6-10, per case, 5.00; 12-5, per case, 5.50; 24-3, per case, 5.65; 30-2, per case, 5.90; Wogan's Cerro de Ratteri, 6-10, per case, 3.75; per case, 4.35; Wogan's Fancy Sorghum, 6-10, 12-5, per case, 4.15; 24-2, per case, 4.45; 24-3, per case, 4.65.

Chicago Live Stock Market.

CHICAGO, Nov. 6.—Cattle: Receipts 24,000; dull weak; beeves 3.20@6.25; cows and heifers 1.25@4.75; stockers and feeders 2.25@4.20; western 3.00@4.75. Hogs: Receipts 25,000; tomorrow 30,000; market generally 5c lower; light 4.75@5.12½; mixed 4.75@5.15; heavy 4.60@5.15; rough heavy 4.40@4.70; bulk 4.80@5.10. Sheep: Receipts 25,000; steady; native sheep 3.50@5.75; western sheep 3.25@5.65; yearlings 5.10@6.00; lambs 6.00@7.60.

Treasury Statement.

WASHINGTON, Nov. 7.—Today's statement of the treasury shows: Available cash balance $135,952,810; gold coin and bullion $78,118,746; gold certificates $54,669,940.

Boston Wool Market.

BOSTON, Nov. 7.—The activity of the wool market has been sustained, and worsted wools are in better demand. There is special strength in quarter-bloods.

St. Louis Wool Market.

ST. LOUIS, Nov. 7.—Wool: Steady; Territory and western mediums, 26@30; fine mediums, 22@26; fine, 19@21.

Liverpool Grain.

LIVERPOOL, Nov. 7.—Close: Wheat, December, 7s 5¼d; March, 7s 5¾d; May, 6s 11½d

SAN FRANCISCO MARKETS.

FRUIT, GRAIN AND PRODUCE.

[BY DIRECT WIRE TO THE TIMES.]

SAN FRANCISCO, Nov. 7.—[Exclusive Dispatch.] Table grapes were in moderate receipt, and previous values were maintained with steadiness. Muscats were extremely scarce, and easily commanded maximum figures, both in small packages and large open boxes. High-quality apples showed more firmness, the market being thinly stocked with this grade. Interest in citrus fruits is small and the general market is easy, with free supplies offering. Navel oranges are abundant and continued quoted at wide range of prices, in accordance with size and color. Sales are extremely slow. Grapefruit dragged at quotations, as did free offerings of cheap-quality lemons. While the demand for potatoes was not buoyant, the market maintained a firm tone at quotations. Sweet potatoes are steady, supplies and demand being alike light. Onions are without change. Receipts of most miscellaneous vegetables are light, and the general market is firm at quotations. Cheap tomatoes are plentiful, and quoted easy, while fancy stock is scarce and high prices prevail. Southern and local peas sold well at from 6@6½c a pound.

FRUIT GRAIN AND PRODUCE

[BY THE ASSOCIATED PRESS—P. M.]

SAN FRANCISCO, Nov. 7.—Fruits: Fancy apples 1.25, common 40.

Berries: Strawberries, 4.50@9.00; raspberries, 7.00@9.00; cranberries, 12.50@13.00.

Grapes: Ordinary, 60@1.25.

Pears: Common 1.00, fancy 1.50.

Pomegranates: 75@2.50.

Persimmons: 65@1.00.

Quinces: 1.00@1.50.

Oranges: Navels, 2.50@4.00.

Mexican limes: 3.50@4.00.

Lemons: Common California 1.50, fancy 2.50.

Tropical fruits: Bananas, 1.50@3.00; pineapples, 2.00@3.00; Smyrna figs, 50@1.00.

Beans: Pink, 1.75@1.90; Lima, 3.00@3.75; small white, 2.80@3.15; large white, 2.25@2.50.

Potatoes: Oregon Burbanks, 85@1.15; Salinas Burbanks, 1.05@1.35; Merced sweets, 1.40@1.50.

Onions: Fancy 1.25, common 1.10.

Various: Green peas 5@8, string beans 5@8, eggplant 6@7, green peppers 60@1.00, tomatoes 35@1.00, summer squash nominal, dried okra 1.00@1.25, garlic 5½@6, cucumbers 1.25@1.50.

Butter: Fancy creamery 27, seconds 24½.

Cheese: Eastern 15½@16, Young America 12½@14, western 14@14½. Eggs, ranch 35@50, store nominal, eastern 20@28.

Poultry: Live turkeys 22@25, dressed turkeys 25@27; roosters, old, 4.50@5.00; roosters, young, 5.00@6.00; broilers, small, 2.00@2.50; broilers, large, 3.00@3.50; fryers, 4.00@5.00; hens, 4.00@7.00; ducks, old, 4.00@6.00; ducks, young, 4.00@5.00; geese, 1.75@2.00; goslings, 2.00@2.25; pigeons, old, 1.00@1.25; pigeons, young, 1.75@2.00.

Flour: Family extras, 4.80@5.05; bakers' extras, 4.75@5.00.

Wheat: Shipping, 1.40@1.45; milling, 1.50@1.60.

Barley: Feed, 1.20@1.22½; brewing, 1.25@1.27½.

Oats: Red, 1.25@1.62½; white, 1.35@1.47½; black, 1.25@1.75.

Millstuffs: Middlings, 28.00@28.00; mixed feed, 24.00@25.00; rolled barley, 25.00@26.00.

Hay: Wheat, 11.50@16.50; wheat and oat, 11.00@15.50; oat, wild, 7.00@11.00; oat, tame, 8.00@12.00; barley, 8.00@11.00; alfalfa, 6.50@9.50; straw, 30@55.

Receipts: Flour 10,472, wheat 20,438, barley 4000, oats 6000, beans 4543, corn 687, potatoes 2770, bran 2993, hay 443.

San Francisco Mining Stocks.

SAN FRANCISCO, Nov. 7.—The official closing quotations for mining stocks today were as follows:

Alta	3	Julia	6
Alpha Con.	7	Justice	2
Andes	26	Kentucky Con.	2
Belcher	23	Lady Wash. Con.	2
Best & Belcher	135	Mexican	145
Bullion	37	Occidental Con.	88
Caledonia	49	Ophir	625
Challenge Con.	12	Overman	9
Chollar	13	Potosi	13
Confidence	70	Savage	16
Con. Cal. & Va.	170	Scorpion	2
Con. Imperial	1	Sag Belcher	3
Con. New York	1	Sierra Nevada	42
Crown Point	6	Silver Hill	30
Eureka Con.	275	Union Con.	60
Exchequer	48	Utah Con.	7
Gould & Currie	22	Yellow Jacket	225
Hale & Norcross	115		

Tonopah and Bullfrog.

SAN FRANCISCO, Nov. 7.—[Exclusive Dispatch.] Bullfrog National Bank, 14; Bullfrog Mining Co., 40; Cash Boy, 14; Diamondfield, 19; Eclipse, 38; Golden Anchor, 80; Jim Butler, 72; Jumbo, 78; MacNamara, 34; North Bear, 47; Original Bullfrog, 22; Sandstorm, 46; Montana, 2.45; Midway, 1.40; Belmont, 1.55; Home, 8.

San Francisco Dairy Market.

SAN FRANCISCO, Nov. 7.—Butter: Unchanged; creamery, 24½@27; dairies not quoted. Eggs: Unchanged; ranch 25@36; State, nominal. Cheese: Unchanged; Young America, 12½@14; eastern, 15½@16.

California Oil Exchange.

SAN FRANCISCO, Nov. 7.—California Stock and Oil Exchange, morning session: 2000 Oil City, 75; 1bC Associated, 56.

Drafts and Silver.

SAN FRANCISCO, Nov. 7.—Silver bars, 63½; Mexican dollars nominal. Drafts, sight, 5; drafts, telegraph, 7½.

BANK CONSOLIDATION.

Lot of Gossip on More Local Mergers, But Nothing Doing up to the Present Time.

There has been a great deal of gossip in banking circles as to more than one consolidation. There seems little doubt that there has been more or less serious talk among the officials of some banks looking to this, but nothing has come out of it so far. It is the general impression among bankers that nothing is likely to come out of their attempts at this time. It is conceded in some quarters that a consolidation is desired by some of the banks, and it is also the general opinion that some such combination or combinations would be a good thing for the banks desiring to strengthen their position, for the financial interests of the city generally and therefore for the public interest. But it is confessed that there are obstacles in the way which so far seem unsurmountable.

The combinations talked up on the street have not all had serious consideration on the part of the banks named. For this reason no names are mentioned. The gossip includes commercial banks, savings banks, and trust banks, making at least four possible consolidations. In no case has any step been taken which has led even to a serious conference between the officers of the banks concerned. Indeed the whole proposition in all its ramifications is vague, indefinite, uncertain, at best, and in the case of some combinations such an outcome is declared impossible.

A "try" is still being made on the combinations, but it is so one-sided, so far, that any definite mention of it would be misleading to the public. Something more definite may come to the surface later on.

TIMES' "LINER" ADVERTISERS—IMPORTANT.

Note Change in Rate for Sunday Classified Advertisements.

Commencing Sunday, October 1, 1905, and thereafter, the rate for Sunday "Liners" will be 1¼ cents per word for each insertion, minimum charge 25 cents, as at present. This slight advance is amply justified by the present Sunday circulation of The Times, which averages over 60,000 copies. (When the 1-cent-per-word rate was established in 1895, The Sunday Times circulation was only 14,000 copies.) The "Liner" rate for the daily—1 cent per word—will stand as at present.

THE PEERLESS TALKING MACHINE furnishes great sport and amusement for the children. If you don't believe it just get one of the handsome 10-inch disc machines that The Times is giving away to its subscribers. You can make your selection of records from a large stock, which The California Music Company have on hand. Funny pieces of all kinds Martial music and band pieces all of the latest composition. Nothing old or out of date.

Every subscriber who wants a machine is requested to purchase a certain number of records, but they are given plenty of time in which to do this, in order that it shall not prove a burden to them.

Full particulars may be secured by communicating with the Times Office, corner First and Broadway, and from any of the regular agents out of town.

School Children's Scratch Pads Free at The Times Office.

Any schoolboy or girl bringing the large display advertisement in today's paper to The Times Counting-room, corner First and Broadway, will be given one 640 scratch pad free

ARIZONA.

ASK SLICE OF THE TERRITORY.

WOULD ANNEX GRAND CANYON STRIP TO UTAH.

Senator Reed Smoot Has Been Visiting That District and Will Make a Fight in the Next Congress for Its Cession—Cold Air Scheme for Hot Mining.

(SPECIAL CORRESPONDENCE OF THE TIMES.)

PRESCOTT (Ariz.) Nov. 5.—Senator Reed Smoot of Utah has been a visitor lately to that part of Arizona lying north of the Grand Cañon, gathering material upon which to base a fight in the next Congress for the cession of the Grand Cañon strip to Utah. The Senator even went to the northern edge of the cañon, a trip of considerable difficulty and one rarely undertaken.

It has long been asserted by the Utah representatives in Congress that the people of the Grand Cañon strip are Mormons, who have all their interests north of the border and that they are united in support of separation from Arizona. This statement is declared untrue by Internal Revenue Collector Floyd Gibbons, who has just returned to Prescott from a horseback trip of 572 miles, covering the district in dispute. He has stated that the great majority of the residents of the only town involved, Fredonia, are opposed to the proposed change, basing their opposition mainly upon the fact that they are given much better school facilities under Arizona laws than would be the case were they annexed to Utah.

COLD AIR—HOT WORK.

The process by which the hot slopes in the United Verde mine are now being worked simply consists in the forcing of immense volumes of cold air into the drifts and around the miners, who are further protected in their work by face shields and gloves. By means of the powerful blast, the heat, smoke and gases are forced back into the broken ore body, to escape through holes above, leaving the miner in a temperature of less than 100 deg., though the ore may be as hot as 450 deg. The miners employed are Mexicans, brought from the iron Mountain mine in Shasta county, Cal., where J. J. Shaw, who has the work in charge, successfully worked out ore from several stopes that had been on fire for years.

FAVORABLE TO STOCKMEN.

Several months ago were promulgated forest regulations for live-stock grazing that were anything but welcomed by the stock raisers, the fees being considered excessive. It is now announced that, through Colorado influences, the rulings have ben amended to the extent that the first 100 head of cattle of a single owner will be admitted without grazing charge, any number in excess to pay at the rate of 10 cents per head. Forest Supervisor Breen at Flagstaff has received word that from November 1 to May 31 for non-residents, and for an entire twelve-month period for actual residents, permits will be issue for the grazing of 5000 head of cattle and horses on the Grand Cañon reserve. No change is to be made in the charge for the grazing of sheep.

TERRITORIAL BRIEFS.

The United States Geological Survey is gauging the flow of the streams of the Little Colorado basin of Northern Arizona, securing data to be used in future water-storage plans.

It is believed locally that work will be commenced soon upon the rebuilding of the Walnut Grove dam, which was taken out by flood in 1890, the disaster being attended by great loss of life. Since the demolition of the main structure, about $5000 a year has been expended in work upon the foundation of the dam, which has been completed from bedrock to water level. Construction of the dam would impound waters for great placer mining operations and for agricultural development as well.

H. J. Beemer has withdrawn his claim to the Planet-Saturn mines in Weaver district and the property will pass into the hands of a Prescott company, headed by A. A. Johns, conditioned upon the payment of $25,000, balance due on the purchase, on December 1. By order of court, Beemer has been returned $6800 deposited by him as first payment upon the purchase price.

There is still some activity north of Prescott, where the Yavapai Oil Company is sinking an exploration oil well near Jerome Junction. The drill is down 600 feet in what the promoters consider very favorable formation.

Thomas A. Hart of Shasta county, Cal., an assistant in the fire-fighting operations at the United Verde mine, fell from the 300 to the 700-foot level of the main shaft and was instantly killed.

William Lattimore, aged 55, a lumberman lately from Sumpter, Or., took his own life by means of carbolic acid last Sunday. He was despondent, at the end of a spree that had exhausted his money.

Mrs. Cora Olin is the victim of misapplied friendship, having been held to answer before the grand jury to a charge of abetting in the escape of Sadie Easley, wanted by the authorities for an assault with a deadly weapon upon May Lewis, near Middleton a couple of weeks ago. Mrs. Olin, keeper of a resort at Granite Dells, near Prescott, is believed to have secreted the woman and to have assisted her to leave the Territory in disguise.

A Los Angeles brewing company is fighting the St. Louis beer trust at Winslow, Ariz., and the town in consequence is enjoying malt refreshment at notably low cost.

SHIPPING.

PORT SAN PEDRO, LOS ANGELES.

ARRIVED—TUESDAY, NOV. 7.

Steamer Robert Searles, Capt. Pitts, twelve hours from Redondo.

Steamer Alfred Hind, Capt. Erickson, nine hours from Redondo.

Steamer Eureka, Capt. Anderson, eleven hours from Redondo.

Steamer Bonita, Capt. Rosenblad, nine days from Columbia River.

SAILED—TUESDAY, NOV. 7.

Steamer San Gabriel, Capt. Green, for Eureka.

Steamer Santa Barbara, Capt. Winkel, for Santa Barbara.

Steamer Hueneme, Capt. Jorgensen, for Redondo.

Steamer Santa Rosa, Capt. Johnson, for Bowen's Landing.

Steamer George E. Billings, Capt. Birkholm, for Ballast.

IN PORT—TUESDAY, NOV. 7.

Steamer Harvest Dollar, E. K. Wood wharf.

Steamer Corona, Crescent wharf.

Steamer Centralia, S. P. L. Co. wharf.

Steamer Coronado, Crescent wharf.

Steamer Santa Catalina, Banning wharf.

Steamer Salt Lake, Salt Lake wharf.

Steamer Willamette, Creamer wharf.

Steamer City of Topeka, Southern Pacific wharf.

Steamer Thomas P. Emigh, Consolidated wharf.

Steamer Alliance Harvester, Consolidated wharf.

Steamer Lakme, Consolidated wharf.

Steamer James Johnson, Cos. wharf.

Steamer Robert Searles, S. P. L. Co. wharf.

Steamer Alfred Hind, Southwestern wharf.

Steamer Eureka, Kerckhoff-Cuzner wharf.

Steamer Bonita, Southern Pac. wharf.

Steamer Santa Rosa, Balfour wharf.

Steamer Johnson, Southern Pacific wharf.

Steamer Alert, E. K. Wood wharf.

Steamer Centralia, S. P. L. Co. wharf.

Steamer Harvest Queen, E. K. Wood wharf.

Steamer Corona, Salt Lake wharf.

Steamer Richardson, Consolidated wharf.

Steamer Nelson, S. P. L. Co. wharf.

Steamer Oliver J. Olson, S. P. L. Co. wharf.

Steamer Coos Bay, Kerckhoff-Cuzner wharf.

Steamer Fred J. Wood, E. K. Wood wharf.

TO LEAVE—WEDNESDAY, NOV. 8.

Steamer Cascade, Capt. Johnson, for Eureka.

Steamer Alliance, Capt. Frederickson, for Eureka.

THURSDAY, Nov. 9—Steamer Coos Bay, Schloss, for San Francisco and way ports.

Steamer Harold Dollar, for Mukiltro via San Pedro.

Steamer Lucania, Capt. Erickson, for Aberdeen via San Francisco.

SUNDAY, Nov. 12—Steamer Bonita, Capt. Rosenblad, for San Francisco and way ports.

MONDAY, Nov. 13—Steamer Roanoke, Capt. Johnson, for Portland via San Francisco and way ports.

DUE AT THIS PORT:

Steamer Bee, from Eureka.

Steamer W. S. Tyeman, from Tacoma.

Steamer Grace Dollar, from Seattle via San Pedro.

Steamer Newburg, from Gray's Harbor, via Eureka.

Steamer Rosecrans, from Bellingham.

Steamer Newsboy, from Gray's Harbor, via Eureka.

Steamer Willie R. Hume, from Winslow.

Steamer Siskiyou, from Port Gamble.

Steamer Lottie Carson, from Eureka.

Steamer Ralph, from Tacoma.

Steamer Alvena, from Tacoma.

Steamer Elizabeth Zane, from Astoria.

Steamer Carolina, from Umpqua River.

Steamer Willie A. Holden, from Ballard.

Steamer Henry E. Hall, from Everett.

Steamer Eldorado, from Bellingham.

Steamer Fleetwood, from Aberdeen.

Steamer Lizzie, from Everett.

Steamer Rosalie, from Aberdeen.

Steamer Lumberman, from South Bend.

Steamer Alex. D. Calfee, from Eureka.

Steamer Gamble, from Port Gamble.

SAILING FROM FOREIGN PORTS.

Steamer Point Pass Killecrankie, Capt. Vint, from Honolulu, Nov. 1, 5 days.

Steamer Wandilla, Capt. Tadsen, from Honolulu, Nov. 1, 10 days.

The passenger steamer Cabrillo makes daily trips to the Catalina Island and return.

LIST OF "MOSQUITO" FLEET.

ARRIVED—TUESDAY, NOV. 7.

Steamer Lucania, Capt. Young, with sardines from Pan Company.

Steamer C. C. Elliott, Pasadena and Nellie, from Long Beach with passengers.

SAILED.

Steamer J. C. Elliott, Nellie and Fashion, for Long Beach with passengers.

Steamer Lucania, for fishing banks and return with fish for local wholesalers.

TIDE TABLE FOR SAN PEDRO.

Nov.		High.	Low.
Wed.	8	6:58 a.m.	0:25 a.m.
		7:43 p.m.	1:24 p.m.
Thu.	9	7:25 a.m.	1:07 a.m.
		8:18 p.m.	1:54 p.m.
Fri.	10	7:50 a.m.	1:36 a.m.
		8:53 p.m.	2:32 p.m.
Sat.	11	8:18 a.m.	2:01 a.m.
		9:28 p.m.	2:49 p.m.
Sun.	12	8:42 a.m.	2:24 a.m.
		10:03 p.m.	3:17 p.m.
Mon.	13	9:02 a.m.	2:47 a.m.
		10:42 p.m.	3:45 p.m.
Tue.	14	9:28 a.m.	3:12 a.m.
		11:14 p.m.	4:17 p.m.
Wed.	15	10:02 a.m.	3:43 a.m.
		12:06 p.m.	4:52 p.m.

PORT ITEMS.

WEATHER: Cloudy; wind southwest; velocity 6 miles.

The large five-masted schooner George E. Billings, Capt. Birkholm, sailed today in ballast for Tacoma, where she will load a lumber cargo for Australia.

REAL ESTATE RECORD.

RECENT TRANSFERS.

TUESDAY, Nov. 7, 1905.

LOS ANGELES CITY.

A E Hedrick to W M Melton, lot 2, block 2, Cliffs Heights tract, $10.

Cliffs Heights tract, $10.

Oliver C Wisler to Oliver C Wisler, lots 1 and 2, block 3, Rosemont tract, $10.

Santa Fe Land Trust and T Co of Los Angeles to J Cruikshank, lot 152, Robert Marsh & Co's Subdivision tract, $10.

Charles Ward and William E Schilemann to H Wilhelmina Schilemann, lot 37 and 38, Mattison's High Grove tract, $10.

Robert W Carle to Lucy Bulkeley, lot 6, block 2, Hazeltine Heights, $10.

Hazeltine Heights, $10.

Lucy Adee to Gertrude King, lots 43 and 44, Worthy Co's Main street and Moneta Ave. tract, $10.

Edwin A and Frances Bly to Alice Angus, part lot 4, Harwood tract, $10.

Gertrude W Williams, lot 2, Central Arlington Heights, $10.

Robert M Caples to Helen J Hough, part lot 4, block 76, West Adams Heights, $10.

Edwin M Collins to Henry D Gilbert, lot 7, Baxters Youd's subdivision of Boundary tract No 2, $10.

Alice T Chase to Francis M Parker, lot 4, A J Pickerell tract, $10.

Edmund D and Redmond J Calkins to Stanley Goodwin, lot 104, Goodwin tract, $10.

Stanley Goodwin to same, lot 105, same tract, $10.

Same to same, lot 107, same tract, $10.

Thomas Matthews to Julia Mackie, lots 104 and 105, same tract, $10.

Julia Mackie to Stanley Goodwin, lot 106, same tract, $10.

Stanley Goodwin and Jessie Loving to Stanley Goodwin, lot 106, same tract, $10.

Stanley Goodwin and J A Ellis to George Heydenfeldt, lot 3, block 3, Bowes tract, $10.

Heydenfeldt Cooper to Walter I Loucks, lot 3, block 3, Bowes tract, $10.

Walter I Loucks to Mary Montgomery to Zara Cooper, lot 3, block 22, Glassell's subdivision, $10.

Zara Cooper E and A V Parkinson to Nelson Washington Street, lot 11 and part lot 12, block C, Washington Street tract, $10.

Nelson Washington and William W Shrader, lot 7, Fowler, lot 16, subdivision of lot 1, Dana tract, $10.

Lot 1, Dana tract, $10.

Ida De Kalb Spurlin, lot 48, Baldwin tract, $10.

Baldwin tract, $10.

Ida Spurlin to S D Murdock, part of subdivision of lot 8, Workman's subdivision, $10.

Workman's subdivision, $10.

Mary Quintana S Firth to Gustav Schutz, lot 304, Walnut Park, $10.

Walnut Park, $10.

Security Savings Bank to Bertha Ames Pigueron Square, $10.

Pigueron Square, $10.

Annette L Large to Perry B Large, $10.

Perry B Large, $10.

Emma L Reed, lot 69, $10.

$10.

Ann to Robert Tesch, lot 34, Hollenbeck Heights tract, $10.

Hollenbeck Heights tract, $10.

Frankie S Veasey to B F Veasey, lot 4, Loomis tract, $700.

Loomis tract, $700.

Charles G Dawley and Mary E Dawley, beginning at stake at SE corner of NE 15.99 acres of block 13, thence north along east line 418 feet, etc., $10.

feet, etc., $10.

Mary E Dawley to M M and F Edith Hill tract, $10.

Hill tract, $10.

Patrick Karris, lot 56, Ford Tract, $10.

Tract, $10.

Bank of Los Angeles to Elizabeth May, lot 4, Orr & Co's Cottage Home tract, $10.

Cottage Home tract, $10.

Mary E Davis, part lot 42, block 2, Hazeltine Heights, $10.

Heights, $10.

Thomas Brown to Lizzie L. Watson to Katherine Conner, lot C, Main street tract, $10.

Main street tract, $10.

Newell, lots 3 and 4, block B, Manasquan tract, $20.

H O and Mary J Brooks to Blanche L Cardell, lot 3, A T Jergins Co's Euclid avenue tract, $10.

Edward C and Cora Hyans to E T Riley, lot 32, block 19, L A Imp Co's sub, $10.

Lucius E and Dora Miles to Mary Carrigan, lot 4, block B, Main street boulevard tract, $10.

Josias J Andrews to Sallie T Hartman, lot 10, block 1, Boulevard Heights, $10.

Mary E Barry to Sallie A Hartman, lot 1, block 7, same tract, $10.

Frank H and Ella M Miller to John Kahn, lot 16, block 4, West Adams Heights tract, $15.

Harriet and Henry G Raby to Mary O Ryan, lot 3, A J Blake tract, $10.

W H and Maria E Workman, H W and M A Keller to Emma B Raymond, lot 4, block F, Workman Park tract, $10.

P E Bennett to F S Morsman, lots 2 and 4, Strong & Dickinson's Compton avenue tract, $10.

P S and Mary A Morsman to P E Bennett, lots 1 and 3, same tract, $10.

Z N and Harriet Folsom to Allison G Folsom, lots 1 and 7, block 12, Florence Terrace tract; lot 31, Metropolitan tract, $10.

Pierre Pepin to William Tato, lot 8, block 16, E S Field's Occidental Heights tract, $5.

Charles H and Susan Wilson to William H Wells, lot beginning at NE corner of lot 5, replat of Borday's sub of Gilmore Vineyard tract, thence west along north line thereof to east line of R of W of San Pedro, L A & S L Ry Co, as established 832-32, etc., $750.

Lillie M and Samuel L Gross to M C Gafford, part lot 21, block N, West L A, $10.

J Schisel to A Schisel, part lot 16, block 1, Berkeley tract, $200.

Rachel E and S S Kickinson to Emily W Schweppe, lots 5, 6 and 7, block E, Wilshire Boulevard, $4500.

Ida J Groat to C E Groat, lot A, T Jergins & Cos Euclid ave tract, $10.

John and Lovign Manning to R E Roessler, lot 4 block A, Kruts & Bradshawa sub of Schumacher tract, $10.

James Theodore Miller and Hulda S Miller to Fred Brokate, lot 34, block 1, Vermont ave tract, $10.

Jennie D and Wilfred L Le Sage to Morse Elliott, Portion of lots 2 and 3, block 15, Urmston tract, $10.

T G & T Co to R H F Varlet, lots 4, 2 and 3 and part lot 4, Lemmer tract, $10.

Martin and Elna Bruhat to Nick and Martha Paschild Knudsen, lot 4, block 47, Electric Ry Htd Assn, $10.

Ruth G Heritage to Isidor Phillips, lot 293, Eldendale tract, $10.

Miles S and Clara M Gregory to Horace B Ferris, lot 11, block 7, Childs Hgts tract, $10.

Philena Gillies to Miles S Grebory, lot 11, block 7, same tract, $10.

Charles P Kitts to Lucy M Burton, lot 5, block 13 and part lot 15, block 13, Childs Hgts, $10.

Katherine L Cook to Clara A Hiestand, lot 13, block 65, Electric Ry Hstd Assn tract, $10.

California Savings Bank of L A to Elizabeth M Ogden, lot 4, block 16, West Adams Hgts, $10.

T G & T Co to Nellie J F Manning, lot 42, West Adams & Western ave tract, $10.

E V Proctor to Myrtle R Berry, lot 3, Proctor tract, $10.

Margaret D Spaulding to George I Cochran, lot 24, block 7, West Adams Hgts, $3250.

A J and Lottie E Howard to R S Howland, lots 7 and 8, Bonita tract, $10.

Margaret M Fette to Emma F Mitchell, lot 3, Monterey Court tract, $650; to Charles F Mitchell, lot 16, same tract, $650.

Carlson Investment Co to L A Securities Co lots 1 to 59 inc, block A and lots 1 to 32 inc 50, 51, 52 to 59 inc and 62 and 63, block B, Baroness tract, $10,190.

John and Mary A Turner to Charles E Burris, lot 15, block C, Highland Park add No 2, $250.

Ralph Rogers Co to C B Franklin, lots 21 and 22, block C, Temple St Villa tract, $10.

R J and Anna M Mockenhaupt to John J Buchanan, lot 275, 4th st Bridge tract, $10; to Charles W Horn, lot 273, same tract, $10.

Jennie L Curnish to Simpson McClure, part lots 32, 33 and 34, Hiscock & Smiths 2nd add, $10.

Elizabeth J Garrison to Henry M Hurd, lots 1, 8, 9, 10, block 8, also lots 2, 3 and 4, block 7, S L A, $10.

Wesley and Sarah J Clark, E R and Georgia Bryan to A H Hagar and T A H Sheppard, lots 20, Clark & Bryans Westmoreland tract, $10.

Lewis D and Mary E Lowry to Mary E Kerr, part lot 2, Dumas & Millard tract, $10.

N W and Elizabeth Lloyd Thompson to C and Susie E Gates to T I & T Co, lots 21, 22, 23, 25 and 26, Newsmans tract, $10.

Nola A Gruber to Wesley W Webster, lot 28, block 8, Garvanza L Cos sub of portion of Garvanza add No 2, $10.

Studebaker Bros Mfg Co to Newell Mathews Co, lot beg at NE corner of L A and Requena streets th N alg E line of Los Angeles st 50½ ft th E par with N line of Requena st 152½ ft etc, $30,000.

M O and Margaretha C Tremain to E L Pallett, lot 5, block 10, C V Hall tract, $10.

W C and Hattie A Musbet to Amelie Blanc, lot 12, G W Kings sub of Daverede tract, $10.

George E and Elizabeth C Slaughter to J G McKinney and T D Connelly, lot 31, Maple Ave tract, $20.

Otto and Martha Beisler to Gebhard Petri, part lot 15, block B, Also tract, $10.

J N Rogers to Rogers Robertson, lot 22, block X, Garvanza add No 4, $10.

Howard Robertson to Martin M A Hartnady, lot 22, block X, same tract, $10.

Harry and Alice Jackson, Frank R and Pearl Strong to Newman Essick, lot 19, Strong and Dickinsons West Washington st tract, $10.

Harold T and Emma Doe Dalton to Charles M Stimson, lots 29 and 31, block 26, Elec Hstd Assn, $10.

George H and Minnie S Rector to D W Carlton, part lot 5, Park Grove tract, $10.

D W Carlton to H I Nance, part lot 3, same tract, $100.

F W and Kate A stampe to R S and Ella White, part lots 36 and 37, block 1, Wilde & Strongs sub of Frank Sabichi tract, $4350.

T H and C L True to C M Myers, lots 2 and 30, block 1, Spence tract, $10; to Mary E Savage, part lots 74, 75 and 76, block 8, M L Wicks sub of blocks 1, 2 and 3, Spence tract, $10; to Charles M Stimson, lots 62 to 65, block 3, M L Wicks sub of blocks 1, 2 and 3, Spence tract, lots 1 to 7 M L Wicks tract, $10; to Anton G Williams, lots 13 to 15, M L Wicks tract, $10.

W H and Lorena A Fox to William Fox, lot 22, block 20, Arlington Heights tract, $10.

Abigail and W D Robinson to Carrie L De Cashey, lot 24, block 2, Adams street Arlington Heights tract, $10.

Crown City Inv Co to Charles F Felin, part lots 6 and 7, block 3, Tallmadge, Foote & Burnham tract, $10.

George E Franklin to Leon F Moss, lot 27, block 14, Wolfskill Orchard tract, $10.

Lester L Robinson to L E Berry, lot 6, block 22, Elec Ry Hstd Assn, $10.

Angelina M Cary to Martin O'Hare, lots 1 and 2, block H, Sherman tract, $10.

Blanche Rosemund Costes to Ines E Herson, part lot 6, block 4, L A Hstd tract, $10.

Oliver H Perry to J F Frankhouse, part lots 5 to 9, Perry tract, $10.

Helena R Lacey to Margaret J Ridge, lot 17, block 9, Brooklyn Heights Ganahl tract, $10.

Adele F Tatum to S M Metcalf, lot 81, Hiscock and Smith first add, $10.

A R and Sarah E Maines to William H Jamison, lots 12, 14 and 15, A R Maines tract, No 4, lots 1 to 5 inclusive, McCoy Association tract, 2 deeds, $10.

George L and Alice Logan to Pauline E Botte, lot 12, Clark and Bryans Lone Star tract, $2500.

Charles Henry Kolle and Katherine Kolle to William Beattie, lot 29, block 1, Kolle tract, $10.

PASADENA.

F F and Irene B Stetson to Viola B Haskell, lots 6 and 7, Stetson tract, $10.

Alonzo L and Margaret E Horton to J A and Lulu Chipchase, lot 4, Lewis B Reed's sub, $10.

E M and Vacina J Cheeley to H W H Schultz, portion of lots 17 and 18, block D, Newell & Radiers sub, $10.

Robert and Mary E McAdam to Rodolfo Babboni, lot 12, McAdam tract, $10.

Kate H Schoil to Leavens H Donaldson, lot 14, Elliott tract, $10.

C H and Jennie Rhodes to A M Bannister, lot 2, block 1, San Pasqual tract, $10.

C W and Margaret B Bowen to Carlos L Grout, lot 21, Arroyo Seco, part of lot 2, Div D, Berry & Elliott's sub, $10.

Della Senter to Main S Masters, lot 2, D Conner's sub, $10.

Della A Senter to Della S Master, lot 7, Clairemont tract, $10; to J Augusta Senter, lots 2 and 3, Master's sub, $10.

D A Senter to Mary Stanley Senter, lot 14, Bixby tract, $10.

John and Mary E Kerr to L D and Mary E Lowry, lot 173, S H Doolittle's sub of B F Ball's sub, $10.

J A and Nellie B Lakey to James L Griffin, lot 11, F J Nettleton's sub of Ellis tract, $10.

Victor H and Marie M Hall to Alice L McCaldin, part of lot 23, block M, sub of blocks N and O sub, Palmter and Ball's lands, $2100.

Imelda A and Charles E Tebbetts to George W Newman, part sub of S 53 acres, block K, sub of same lands, $10; part of same lot, $5; part of same lot, $10.

Katrina P McKinstry to William B and Mary K Munson, portion of block A, Tebbett's sub, being S 53 acres of block K of sub of same lands, $10.

William and Almyra Mullen to G A Gibbs, lot 6, William Freeman sub of S part of lot 21, block J, San Pasqual tract, $10.

R E Walker to Frank G Wayman, lot 13, Platt & Phelps' tract in Rancho San Pasqual, $10.

Louise and Herman Boehmer to Frederick M Kilbourne, part lot 5, T Nichols' sub of 9, block 2, San Pasqual tract, $10.

Martha E and R. Wiebart to Joh C and Jennie W Chambers, part lots 27 and 28, L H Mibcener's sub of N 28.86 acres of block U, Painte rá Ball's add to Pasadena, $10.

F B and E M Landon to John C Chambers, part lot 11 of M H Wright's sub, $10.

Orlando and Tamson A Moor to Gertrude H Laner, lot 2, Lincoln Avenue and Fair Oaks Avenue tract, $10.

S H and Sabino A Reynolds to J C Baker, Jr, lot 34, Conger tract, $10.

Thomas H and Emma AHouston to E J Moxley, lots 3 and 4, block C, Mount Lookout, $10.

Eliza A Elliott to Damien De Soto, lot 21, Gardner & Farris sub, $10.

Henry J and Mary L Munger to Austin Munger, part of lots 8 and 9, Bunnell's sub of lot 13, block 5, San Pasqual tract, $10.

William Kafitz to Miriam M Jones, lot 1, Chester tract, $10.

ALTADENA.

Kate B and Walter N Holmes and Hallie E Woods to Wylie M Faw, part lot 18, block 20, resubdivision of blocks 4 to 9, 16 to 21, 28 to 30, map No 1, $10.

Adam M and Laura M Shutt to Thomas M Way, part of lot 11, block 5, resubdivision of blocks 4 to 9, 16 to 21, 28 to 30, map No 1, $10.

ANNANDALE VILLA TRACT.

Henry D Gilbert to Anna H Collins, lot 12 to 28, $10.

Clearingbouse Banks.

NAME	OFFICERS	
Farmers & Merchants Nat'l Bank	I. W. HELLMAN, Pres.	Capital...$1,500,000
Cor. Fourth and Main sts.	CHAS. SEYLER, Cashier.	Surplus and profits 1,250,000
First National Bank	J. M. ELLIOTT, Pres.	Capital.....$500,000
S.E. Cor. Second and Spring.	W. T. S. HAMMOND, Cashier.	Surplus and profits 875,000
Merchants National Bank	HERMAN W. HELLMAN, Pres.	Capital.....$200,000
N. E. Cor. Second and Main.	W. H. HOLLIDAY, Cashier.	Surplus and profits 275,000
American National Bank	W. F. BOTSFORD, Pres.	Capital...$1,000,000
S. W. Cor. Second and Broadway.	T. W. PHELPS, Cashier.	Surplus and profits 75,000
National Bank of California	JOHN M. C. MARBLE, Pres.	Capital.....$200,000
N. E. Cor. Second and Spring.	J. E. FISHBURN, Cashier.	Surplus and profits 257,000
State Bank and Trust Company	H. J. WOOLLACOTT, Pres.	Capital.....$500,000
N. W. Cor Second and Spring.	R. H. HOWELL, Vice-Pres. J. W. A. OFF, Cashier.	Surplus and profits 80,000
Citizens' National Bank	R. J. WATERS, Pres.	Capital.....$200,000
N. E. Cor. Third and Spring.	A. J. WATERS, Cashier.	Surplus and profits 150,000
Broadway Bank and Trust Comp'y	WARREN GILLELEN, Pres.	Capital.....$250,000
305-310 S. Broadway, Bradbury Bldg	R. W. KENNY, Cashier.	Surplus and undivided profits 135,000
Central Bank	WILLIAM MEAD, Pres.	Capital.....$100,000
N. E. Cor. Fourth and Broadway.	W. C. DURGIN, Cashier.	Surplus and profits 75,000
Commercial National Bank	W. A. BONYNGE, Pres.	Capital.....$200,000
of Los Angeles, 423 S. Spring st.	C. N. FLINT, Cashier.	Surplus and undivided profits 16,000
United States National Bank	ISAIAS W. HELLMAN, Pres.	Capital paid up, $200,000
Cor. Main and Commercial Sts.	F. W. SMITH, Cashier.	Surplus 85,000

4% INTEREST PAID ON SAVINGS CONSOLIDATED BANK 124 SOUTH BROADWAY DEPOSITS IN HARMER OF COMMERCE BLDG. GET A BANK ACCOUNT ONE DOLLAR WILL OPEN AN ACCOUNT NO TROUBLE TO ANSWER QUESTIONS

Bonds and Investments.

WM. R. STAATS COMPANY
Offer for secure investment well selected issues of Municipal and Public Corporation
Home Phone 3 BONDS Pasadena, Cal.

ADAMS-PHILLIPS COMPANY
(ESTABLISHED 1893)
Buy and Sell BONDS No. 315 S. Broadway
First Mortgage Gold Bonds LOS ANGELES, CALIFORNIA

C. E. CRARY CO. Buy and sell Eastern and Local Stocks and Bonds for cash only.
322-326 BRADBURY BUILDING PHONES 1466

A. H. Conger STOCKS BONDS MORTGAGES
321 WILCOX BUILDING

L. Blankenhorn, Home 2361 211 Douglas Block
Reference: All banks of Los Angeles
Dealer and Broker in Approved and Listed BONDS AND STOCKS

TORRANCE AND DICKINSON
331 S. HILL ST. PHONES 88 LOCAL BONDS AND STOCKS

J. B. NEVILLE Consult me before buying or selling local securities.
203 Bradbury Bldg. Home Phone 1449

BAIRD'S PASADENA S. L. TRACT.

Henry and Josephine H Kelly to A L Wilson, part of lot 19, $10.

BURBANK.

Edward G and Mary Jane Burton to Charles B Fischer, lots 1, 2, 5, 7 and 9, block 54, $100.

BURKHARD HOME TRACT.

John Wells to John S Nolan, lots 39 and 40, block B, $10.

Conservative Realty Co to A and E Vlaschaert Verstuyft, lots 9 and 10, block D, $10.

CLEARWATER.

Amelia E Blanc to Alice Maude Deist, lot 1, block 20, California Co-op Colony tract, $10.

COLEGROVE.

Joseph Sutcliffe to Thomas Bunch, lots 227 and 228, Elcoat tract, $10.

COVINA.

Bert Rush to C F and P S Clapp, part of lots 9 and 10, block 7, $10.

C F and Alice S Clapp to Bert Rush, lot 8, block 8, $10.

J F and H M Kendall to James H Rush, lots 9 and 10, block E, addition No 1, $600.

COUNTY TRACTS.

Belle A and James S Spaulding to Charles L Fuller, part of section 3, 1 south, 10 west, $10.

Charles L Fuller to Emma Robinson, part of same section, $10.

F H and Emma Robinsonto Nathan P Bundy, part of section 12, 6 north, 13 west, $10.

Alice and Alexander Parker to Peter A Reel, part of section 8, 2 south, 13 west, $10.

Alice S, Mabel V, Ella S, Arthur J and Julia A Morgan to S V Landi, part of section 12, 1 south, 13 west, $10.

F H and Emma Robinson to J R Westbrook and C A Franzen, part of section 2, 7 north, 1 west, $10.

GLENDALE.

J A and Ella A Burden, George W and Bertha E Reaser, Clarence and Julia Santee to Glendale Sanitarium, lots 1 to 36, inclusive, block 9, $10.

HERMOSA BEACH.

Hermosa Beach Land and Water Company to Robert and Herman Geisler, part of Sausal Redondo ranch, $10.

HOLLYWOOD.

Title Insurance and Trust Company to Byron S Phelps, lot 5, Grider & Hamilton's Grant tract, $10.

George E P and Katherine Sylvis to A L Stetson, lot 73, Mt. Hollywood Grand View tract, $10.

Bank of Hollywood to Gard Ehler, lots 12, 13, 14 and 15, block 3, Hillcrest Terrace tract, $10.

HUNTINGTON PARK.

Estella and W H Harris to Hattie Seeley, lot 6, block F, Annex, $2500.

LONG BEACH.

Estella M and Milton A Proper to Hattie Hamell, lots 13 and 14, block 2, Pacific Home tract, $10.

Stephen and Anna M Townsend to Owen D Negley, lot 4, block 4, Harbor View tract, $10.

The Alamitos Land Company to Thomas C Turner, lot 12, block K, Mira Mar tract, $10.

Thomas Charles Turner and Amelia Turner to B N and Hattie R Meacham, part farm lot 96, Alamitos tract, $10.

Bendubar Company to John T Orchard, lots 13 and 15, block 140, $10.

Samuel L and Mary A Rudolph to John T Orchard, lot 6, Rudolph tract, $10.

Ellis and Mary Hakes to J T Orchard, part lot 4, block 19, $10.

D M and Georgia M Cate, W I and Lizzie Campbell and Mary R Darling to William Nelson, part of lot 1, block 152, $10.

W J and Fannie M McDermott and George E Werner to Ella F P Lacy, lots 37 and 48, block A, Redondo Avenue tract, $225.

MANHATTAN BEACH.

J V and Harriet A Sweetzer to E N Currier, lot 2, block 63, $500.

M'DONALD TRACT.

John W and Elinora Hoff to Edith W Brennan, part of lot 5, $10.

German American Savings Bank to J A Brock, part of lot 105, $9650.

Isabella and J F Wiley to G W Vanauken, part of lot 7, $10.

OCEAN PARK.

R T Preston to T H Dudley, trustee, part lots 9 and 10, block 1, Short Line Beach subdivision No 1, $10.

A W Davis to J W Ebersol, lots 15 and 16, block A, replat of Ocean Park Heights addition, $10.

Guaranty Realty Company to Harriet B Flack, lot 4, block 1, Walgrove tract, $10.

PARDEE TRACT.

Wesley and Eliza J Webster to Nola A Gruber, lots 85 and 86, $10.

PASADENA VILLA TRACT.

James G Scarborough trustee to Edward J Frasel, part of block H, $30, part of same block $10, part of block A, $30, lot 8, block F, $60.

PROVIDENCIA & SCOTT TRACT.

Marcus H and Minnie Cook to Wilhelmina Kempin, lots 1 and 2, block 197, $10.

RAMONA.

Ramona Shoob Murtah to Antoinette Haffner, lot 5, block 14, $275.

REDONDO BEACH.

J E and Amy Susan Martinto, C M Gordon, part of lot 20, block 190, $10.

Redondo Imp Co to John Hayes, lot 28, block 117, $10.

SAN PEDRO.

Alice Grannis Boisford to May J Clay, lot 27, block 31, Harbor View sub of blocks 31, 32, 42, 43 and 44, $10.

William D and Hattie Seeley to Estella Harris, part of lot 2, Temple & Gibson tract of San Pedro ranch, $10.

Thomas I Bergin and R H Lloyd ind and excrs of estate of Pauline C Lane, decd to Charles N Ellinwood and Cooper Med College, part of Palio Verdes ranch, lots 2 and 3, block 77, $1.

State Bank of San Pedro to W W Christenson, lots 15 and 16, block 3, Central Home Place, $10.

SAN RAFAEL RANCH.

William T and Laura E Agard to Amanda Huff, part of lot 37, Watts sub, $125.

SANTA MONICA.

Madge G Savage Power and Clark H Power, to F E Bundy, lot 5, block 5, Serra Vista townsite, $10.

Charles E and Daisy V St. John to Lena E Lindeman, lot 9, block 122, $10.

SAWTELLE.

George H and Addie V Smith to Andrew W Wyant, lots 8 and 9, block E, Barrett Villa tract, $10.

William E and Mary W Sawtelle to John Dearbaugh, lot 10, block 1, Pacific Farms, $125.

Henry C and Marie S Mallory to Isaac H Rocap, portion of lot 4, block 5, same, $10.

SHERMAN.

Charles I Wunderle to Agnes G Randall, lot 34, block B, $10.

SOUTH PASADENA.

Madera Flume and Trading Co to A H Haegr, part of lot 8, Lincoln Park, $10.

Harrison T and Ellen S Buff to John H Jacobs, lots 27 and 29, block 2, Malabar tract, $925.

TROPICO.

W C B Richardson to Arthur Webster Paine, lots 27 and 28, block 6, Boulevard tract, $500.

WATTS.

Golden State Realty Co to Carlo Rutto, lots 236 and 237, Junction tract, $250.

WHITTIER.

John W and Elnora Hoff to Edith W Breman, lot 24, Vernon's add, $10.

AT THE CITY HOTELS.

ARRIVALS YESTERDAY.

VAN NUYS BROADWAY—H. Brockelbank and wife, New York; C. W. Cooper, Boston; Miss Cora Headington, Belleny, Mont.; R. Ancenolly, Chicago; Charles H. Kads, New York; N. Rotanchester, Mexico City; F. C. Batly, San Francisco; E. E. McClanahan, Eugen, Or.; H. R. McKey, Minneapolis; John Neaton, Fargo, N. D.; S. M. Walker, Detroit.

VAN NUYS—W. Kerans, New York; George B. Swasey and wife, Portland, Me.; Mrs. J. J. E. Cantrill, Georgetown, Ky.; D. P. Boyd, Strong City, Kan.; William J. Knipers and wife, Pittsburgh; Charles E. Knox and wife, Berkeley; J. A. Collier, Portland, Or.; W. C. Heinen and wife, Kiaty, Mo.; Dr. J. W. Leman, New York; W. O. Wood, Philadelphia; H. R. Watkins, Mrs. J. A. Watkins, Nashville; D. C. Jacobing, A. W. Whitney, Salt Lake; W. Arnott and wife, Pittsburgh; H. W. Danforth and wife, Peoria; George T. Ramaden, Halifax; S. T. Kneus, Denver; Mr. and Mrs. A. C. Denman, Harry Leap, J. H. Duffield, San Francisco; B. Schreiber, St. Louis; Mrs. C. H. M. Toby, Miss Toby, Chicago.

ROSSLYN—George F. H. Hicks, Mrs. S. E. Harding, Chicago; R. A. Summers, G. N. Carlton, Des Moines, Iowa; J. McDonald and wife, Helena, Mont.; D. Vance, Deadwood; E. O. Vance and wife, Goldfield; G. E. Peters, Fresno; Richard Wheeler, San Francisco; Miss Ida Freberg, Fresno; H. W. Kent, Milwaukee; S. H. Norris and wife, New York; C. J. Notter and wife, Nogales; C. A. Newman, Chicago; J. C. Benedict and wife, Trenton, Neb.; Mrs. L. Wiencke, Chicago; H. G. McClary, Davenport, Iowa; D. M. Blue, J. D. Yeiter, M. B. Potter, Denver; E. E. Brown, Port Tampa, Fla.; S. B. Menanan, Winnipeg; Fred Drew, New York; S. H. Gibney and wife, William Dobson, St. Paul; W. H. Berry, La Harpe, Ill.; R. Boehr, A. Boehr, Manistee; R. M. Getting and wife, La Harpe, Ill.; J. P. Price, Goldfield; J. C. Wicker, wife and son, Anderson, Iowa; L. H. Henberg, New York; N. Evans and wife, Milwaukee.

Always Remember the Full Name Laxative Bromo Quinine Cures a Cold in One Day, Grip in 2 Days E. W. Grove on every box. 25c

Dr. S. G. Schaefer Positively Painless Dentistry "Nuff Ced" Room 310 Laughlin Bld'g HOME 4513 315 S. BROADWAY

Wear Imperial $3.00 Hats LOWMAN & CO 131 SO. SPRING ST.

Real Estate.

LOOKS SO NICE
AFTER THE RAIN—SEE BOWEN & DOLTON'S NUMBER 7.

Vernon-Compton Ave. Tract
On the southeast corner of Vernon and Compton ave. A beautiful tract, highly improved. Fruit and shade trees, berries, flowers. Take Hooper ave. car to Vernon ave. and walk one block east; or Pacific Electric East 9th st. car and go one block west.
KILL TWO BIRDS WITH ONE STONE.
BOWEN & DOLTON'S NUMBER EIGHT.

Boyle Heights Tract
Will bring profits faster than old Jupiter Pluvius himself. Go over, see how nicely this tract lies, its closeinness and the character of the improvements projected. Then CLINCH THE OPPORTUNITY! Boyle Heights tract is on the southeast corner of East Fourth and Mott sts., 12 minutes' ride on the Boyle Heights Interurban line.

BOWEN AND DOLTON OWNERS OF 12 BIG TRACTS
439-40-41 Douglas Building, Third and Spring Sts. Both Phones 2472. L.A.R.B.

ONLY $50 DOWN ONE $ A WEEK
Free Tickets at our office N. W. Cor. First and Broadway
Prudential Improvement Co. Sole Agents
LOTS AT WATTS

—FOR—
REAL ESTATE BARGAINS and INSURANCE
—GO TO—
JOHN T. GRIFFITH CO. 214 Wilcox Building
Member L. A. R. B.

Ocean Pier Tract—The cream of Long Beach property; only a few lots left. Henry P. Barbour Co. 501-03 C. T. Johnson Bldg. Long Beach Office, 129 Ocean Avenue.

M'CARTNEY'S Main Street Tract
Cor. 47th and Main and Moneta Ave.
LOTS 40x141 TO 15-ft. ALLEY, $750
ONE-THIRD CASH
210 Braly Bldg. Home 692 DAVID H. McCARTNEY

RAYMOND & BENNETT, Agents for
The Town of NELSON
410 TRUST BUILDING, LOS ANGELES.

VERNON PARK and VERNONDALE
Lots $450 Up Easy Terms
Grider & Hamilton,
225 WEST SECOND STREET

Wilshire Terrace
West Seventh Street Tract
Boulevard Heights
Norton Place
Beautiful residence tracts in the exclusive Wilshire Boulevard district.
BARRY BROS.
328-329 BRADBURY BUIL

LOWER RIVER BED IS DRY.

Waters of Colorado Still Inundating Desert.

Lippincott Thinks Flood Can be Turned Back.

Engineers Discuss Great Irrigation Projects.

The channel of the Colorado River, from the lower intake of the Imperial Canal to the head of the Gulf of California, is now dry land, and the entire stream is flowing into the Salton Basin. The engineering difficulties in the way of turning the river back into its old course are great, but the task is not impossible declares so high an authority on hydraulic engineering as J. B. Lippincott of the United States Reclamation Service.

"I believe it will be done because of the magnitude of the interests involved," said Engineer Lippincott at the monthly meeting and dinner of the Engineers and Architects' Association at Café Bristol last night.

It was one of the most largely attended meetings of the association held for some time, nearly fifty members being present. The president of the association, Donald W. Campbell, presided. The attendance of engineers interested in irrigation projects was very large because of the scheduled addresses of Homer Hamlin and J. B. Lippincott on the great irrigation projects in the valley of the Colorado River. The lectures were profusely illustrated with maps, charts and drawings of the plans for diverting the waters of the Colorado to reclaim the desert lands of California and Arizona.

THE YUMA PROJECT.

Mr. Hamlin's paper dealt with "The Yuma Project on the Colorado River," and was of a technical nature. Being one of the engineers directly in charge of the work he was able to illustrate the work now being prosecuted there under the Federal Reclamation Act, very graphically. His remarks were confined chiefly to the construction of the Laguna dam and the canals leading from it for the irrigation of the lands on both sides of the river from a point twelve miles above Yuma to the Mexican boundary.

He said there will come under these canals about 97,000 acres of valley land, and there are on the Yuma mesa 92,000 additional acres which could be brought under cultivation by raising water from the river. It is proposed to irrigate about 25,000 acres of these mesa lands by pumping water from the main canal on the Arizona side. The duty of water required for irrigation, he said, was expressed in acre feet, an acre foot meaning one acre covered to the depth of one foot, or 43,600 cubic feet to the acre. Irrigation experiments in the Yuma Valley had demonstrated that about 5½ feet of water per annum were required for each acre irrigated. The amount required for each respective month of the year is as follows: January, .20 of an acre foot; February, .25; March, .30; April, .40; May, .52; June, .70; July, .90; August, .80; September, .56; October, .38; November, .26; December, .22; total 5.49. The size of the canals will be such as to deliver 10-acre feet per annum, if necessary, for all the lands to be brought under cultivation.

Work on the Laguna dam, the first of the kind in the United States, Mr. Hamlin said, was now well under way, the contractors, J. G. White & Co., having it well in hand. He exhibited drawings showing the plan of construction and said it was of the same general type as many great irrigating dams in Egypt and India which had stood the test of time. One at Madras, built by the native Hindoos, has stood for 1600 years before the British occupation.

The length of the Laguna dam will be 11,470 feet with a maximum height above the river bed of nineteen feet. An important feature of the dam will be the sluice ways for the purpose of settling the silt before turning the water into the canals. The sluice ways will have immense steel gates, thirty-three feet wide and eighteen feet high, operated by electricity. The water in the canals will have a velocity of three feet per second. The main canal on the Arizona side will be fifty feet wide at the bottom and have a depth of eight feet.

One of the hardest engineering problems involved in the building of this canal is to carry it across the Gila River. It has been decided to carry it under the river by means of an inverted siphon consisting of three tubes each ten and one-half feet in diameter. The tubes will be 3200 feet in length and be constructed of reinforced concrete. The current in the siphon will have a velocity of five feet per second which is thought to be sufficient to prevent the tubes from being clogged with silt.

Mr. Hamlin also gave a technical description of the levees to be built to protect the irrigated area from the overflow of the Colorado and Gila Rivers. The first twelve miles of the Yuma levee he said, are now under construction, the contractors being Miller & Peasley. At low water the flow of the Colorado River amounts to about 2000 second feet; at maximum high water, about 95,000 second feet. It is proposed to divert about 1500 second feet for the Yuma irrigation project now under way.

At the close of his address, Mr. Hamlin answered many questions propounded by engineers in the audience.

NATIONAL IRRIGATION LAW.

Mr. Lippincott began his address with an explanation of the general terms of the national irrigation law enacted by Congress, June 17, 1902. He characterized this as a most unusual law, as it provides not only for the reclamation of arid public lands, but also of private holdings. It takes out of the hands of Congress and places in the hands of the Secretary of the Interior a large and unknown sum of money to be used as he may direct. All funds derived from the sale of arid public lands are placed in the hands of the Secretary of the Interior for the improvement of the lands. It is practically a loan to the settlers, as the money advanced is to be repaid in ten annual payments. It is the intent of the law that irrigation works constructed by the Reclamation Service, or Secretary of the Interior, at the end of ten years be turned over to the land owners to be operated on the cooperative plan.

Mr. Lippincott then went on to state that most State and private irrigation projects for the sale of water had proved a failure and that the greatest success was achieved by the cooperative companies operated solely for the benefit of the lands and crops produced. The proposition was to absolutely attach the water as an appurtenance of the land, and not as a commodity to be sold.

Many interesting statistics were given by Mr. Lippincott as to the possibilities of reclaiming lands in the valley of the Colorado, the areas to be reclaimed, the probable cost, etc. He dwelt on the importance of storing the flood waters of the Upper Colorado and stated that if the two great natural storage sites now available, one on the Grand, the other on the Green River, Colorado, were given over to a railroad that was now seeking a right-of-way through them, the loss to California and Arizona would be about 500,000 acres of irrigable lands, worth at least $100 an acre when brought under irrigation.

THE DESERT DELUGE.

Referring to the break in the bank of the Colorado at the lower intake of the Imperial canal, whereby the entire river is now diverted into the Salton basin, Mr. Lippincott said many serious engineering problems were occasioned by it, but he believed the efforts now being made to turn the river back into its old channel, would prove successful, as the interests involved were so great as to make it imperative that the overflow be stopped. He said there were some who believed it would not. The conditions, which had brought about the change in the course of the river, he said, were partly due to the work of man and partly to the elements. When the opening in the bank was made by the California Development Company, without the installation of any headgates, it was not foreseen that the flood of the present year would come along and widen the breach so that the entire river would change its course.

President Campbell and others joined in the discussion as to the probabilities of turning back the flood and the general opinion was expressed that it would be difficult to restore the old order of things, but the situation was not regarded as without hope.

CASH BURNS WITH HOUSE.

The burning of a house at No. 936 Ramona street last evening is attributed by fire department officials to the act of the head of the house, W. J. Houser, a teamster, who is accused of kicking over a gasoline stove and then hurling a lighted lamp at it. It is said the man was intoxicated at the time. At any rate, the stove exploded and the flames were scattered. It didn't take the fire long to ruin the dwelling. The loss was about $450. Cash to the amount of $50 that was concealed in the place, was caught in the flames, but part of it was recovered from the ashes. The house was owned by Dr. H. G. Cates.

ROBBED WHILE SHE SLEPT.

Mrs. O'Neil, whose home is at No. 537 Banning street, was the victim of a sneak thief on Monday night, and yesterday reported her loss to the Police Department. She is just $105 poorer than she was when she went to sleep Monday night, and some fellow who has no compunctions of conscience over robbing a poor woman is that much richer. Mrs. O'Neil wanted to be sure that her money was kept safely, and with that object in view she secreted it in her bosom, and then went to sleep. During the night the thief got into the house, and actually succeeded in taking the money without awakening her.

WOODWORKER HURT.

T. H. Thalmann, who is employed at the Southern California Hardwood factory on East Ninth street, was struck in the stomach by a piece of board that he was running through a rip sawing machine yesterday afternoon. He was taken to the Receiving Hospital and then to the Emergency Hospital, where Dr. Smith performed an operation. He cut open the abdomen and found the intestines were ruptured by the blow. The injured man lives at No. 1105 East Eighth street, and while severely hurt, may recover.

ENGINEERS DINED.

N. Bowditch Blunt of the City Engineer's office gave a little dinner to a party of his engineering friends at Café Bristol Monday evening. The guests were B. A. Rogers, E. H. Greenfield, E. A. Tuttle, H. A. Prime, H. B. Ferris, J. W. Johnson, H. G. Parker, Charles Cooke and W. T. Knowlton. The name cards were replicas of the seal of the city of Los Angeles. All of the guests except Rogers and Greenfield are members of the staff of the City Engineer.

Brief Honeymoon of Ants.

Dwellers on the slopes of the Jura Mountains, in Switzerland, have recently suffered by showers of dead ants. Innumerable swarms of these insects choose the same fine autumn day for their brief honeymoon voyage in the air. For a few hours the young males and females fly in the air, after which the males drop dying to earth, while the widows return to the nests. There their wings are plucked off by the servant ants, and they remain in domestic seclusion for the remainder of their lives.—[New York Tribune.

"LAKE HANLEY."

Residents of the neighborhood of Thirty-second street and Maple avenue suffered many discomforts yesterday occasioned by a lake that filled the entire street and overflowed the sidewalks, so that the only way of getting in and out the doors was by means of rafts. The overflow was occasioned by the railroad crossing on Maple avenue, which formed a dam. They claim that

DIES FROM HIS HURTS.

P. Delaney, the motorman who was injured Monday evening in a collision of a Pacific Electric express car with a Salt Lake train at Bells' Station, died last night at the Sisters Hospital.

THEIR FAVORITES.

Authors That are Read and Enjoyed by the World's Best Known People.

[Tit Bits.] It is not every sovereign who, as the King of Sweden confessed in a recent remarkable interview that he did, reads authors in at least four different languages every day of his life; but there is one Royal lady who, if she would, could easily eclipse even this record.

The Queen of Roumania reads largely in several languages, ancient and modern, in which she became proficient when quite a girl. Although she loves her native German authors, she prefers those of France, especially Pierre Loti, her friend and biographer. The Ex-Queen-Regent of Spain also makes Loti her literary idol; while the late Empress of Austria worshipped at the shrine of Heine.

The Czar has a passion for French novels, and his favorite author is Francois Coppée; he also reads English novels and magazines with avidity. The German Emperor confesses a weakness for French writers, especially Georges Ohnet, the author of the famous "Ironmaster;" but he is also a diligent reader of German and English authors, and devotes part of every evening reading to the Empress. He is a great admirer of Kipling, and has taken the greatest delight in reading the Jungle Books to his children.

Almost all of the French Presidents have been industrious readers. The present President, M. Loubet, has an enormous library of books, every one of which, it is said, bears signs of much reading. M. Faure was an inveterate reader, with a preference for books of travel and colonization. Immediately after his early morning bath he would shut himself in his study with his beloved books, and spend from two to three hours reading and making notes. M. Carnot had a passion for history, and devoured every book that had any reference to the French Revolution, in which his grandfather was a prominent figure.

Our late Queen, as the world knows, was always a great reader and student. In her later years she developed a great liking for modern fiction and was familiar with every novel of any note that appeared. Her favorite author is said to have been Marie Corelli, but she did most of her reading by deputy, as a listener.

Many of our statesmen find time amid all their distractions to read largely. Since Mr. Gladstone's death, Mr. Morley is probably the most industrious reader among politicians, and his range is almost as wide as that of his late chief. Sir H. H. Fowler is a "glutton for books;" but nearly all his reading is of a ponderous type, with a bias to theology and history. Mr. A. J. Balfour is a rapid and great reader, and varies theology and philosophy with the latest novel by Doyle or Barrie; and Lord Goschen pursues literature as a hobby, the only one he confesses to.

The Bishop of Ripon reads widely, and can never resist a book that concerns itself with his favorite Dante. He has probably the finest Dante library in England. Since Lord Bowen's death Lord Justice Stirling is the greatest bookworm on the Bench, and Mr. Fletcher Moulton, whose tastes are similar to those of Sir James Stirling, is probably the greatest reader at the Bar. Lord Wolseley is a "greedy reader," especially of antiquarian books, and spends his early hours reading or writing in his library; while among writers none perhaps have read more than Mr. Meredith, who has an unrivalled knowledge of French literature, which he has for many years made his chief recreation.

New York's Voting Power.

There are now 8,066,672 people in the State of New York. These figures are from the estimate of the State board of enumeration. They show an increase of more than a million over the figures of 1900 and of more than two millions over those of 1890. Greater New York has an estimated population of 4,014,304, as compared with 3,437,202 in 1900 and 2,507,314 in 1890. The tendency to concentrate in cities is strikingly illustrated, as in the past five years New York City has gained more in population that the entire Northwestern States combined, and the State almost as much. The Empire State's preponderance is alarming, when viewed from a political and legislative standpoint. The time rapidly approaches when the majority in the lower house of Congress will be almost unable to pass a measure without the vote of New York and in national political conventions the delegates from the State will constitute a strong balance of power.—[Butte Inter Mountain.

Ten Months at the Mirror.

German statisticians with no great burden of serious work on their shoulders have been calculating what part of a woman's life is spent in looking at herself in a mirror. She begins as a rule at 6 years. From 6 to 10 she has a daily average of seven minutes. From 10 to 15 she devotes a quarter of an hour to her glass. At 20 she certainly spends thirty minutes daily admiring herself, and when past 20, a whole hour. The statisticians are tactful enough not to say when a woman begins to take less interest in her personal appearance, but women more than 60 years old do not, they say, spend more than ten minutes daily at their mirrors. All this time reckoned up—it is a simple sum in multiplication—makes 7000 hours, or about ten months at the mirror. They then proceed to compare the time which a man—a German man—devotes to this occupation, and come to the conclusion that his average is seven months.—[Chicago News.

Millions in Popular Songs.

"The writers of popular songs have made millions of dollars in the aggregate in this country during the last few years," said Hobart T. Smith, representing a music publishing house, at the Republican house. "All that is necessary is to catch the public fancy with a song, after which it will produce thousands of dollars for the author. I suppose Milwaukeeans are familiar with the successes of song writers through Charles K. Harris. If you will look back you will recall that the craze for popular songs was started when he wrote 'After the Ball.' Previous to that time a song would be introduced and would be the rage only a short time. But most of the favorites are in the public mind for a week or two only. As soon as one song has been the leader for a time, another is put out which makes another hit, until the music windows are hung with dozens of songs not one of which is more than a month or two old."—[Milwaukee Sentinel.

Mail Orders Promptly and carefully filled. Write for what you want.

Hamburger's—Daily Bulletin
SAFEST PLACE TO TRADE
127 to 147 N. SPRING ST. L. A.

Pretty Things for Baby
Just as Pretty as Mamma can Make and Much Cheaper.

Infants' 37-piece "Layette" at $10.00
An infants' "Layette," or wardrobe, consisting of 3 shirts, 6 flannel bands, 2 flannel gowns, 1 dozen diapers, 2 pinning blankets, 2 flannel skirts, 2 white skirts, 2 slips, 2 dresses, 2 flannel kimonos, and 2 pairs of bootees—a complement of 37 pieces; everything that baby will use, and reasonably priced at $10.00.

Infants' 75c Slips at 50c
Of good quality Long Cloth; made in Bishop or square yoke styles; prettily finished; amply proportioned and positively 75c values, on special sale Wednesday.

Infants' 35c Vests at 25c
Part wool infants' vests; nicely made; finished with pearl buttons, and are the kinds usually sold at 35c. On special sale in our infants' wear department on the second floor.

Infants' $1.25 Flannel Shawls 98c
A comfortable little wrap for baby of a good quality Flannel; trimmed with hemstitching or silk embroidery; and can not be duplicated anywhere under $1.25.

Infants' $1.25 Silk Caps 98c
A large assortment of new fall styles of infants' caps; silk, with silk lining; trimmed with silk embroidery, ribbons and ruching; usually sold at $1.25.
SECOND FLOOR.

Infants' $1.25 Slips at 98c
Of fine Long Cloth; made with square or round yokes; finished with insertion; trimmed with tucking; are as dainty garments as baby needs or a mother may desire, and can not be duplicated under $1.25.

Infants' 75c Soft Sole Shoes 50c
Baby Buskins, or soft sole shoes; have patent leather vamps, with colored kid tops; button style; also of kid in black or colors, button style; or lace style of kid in solid colors.
SECOND FLOOR.

Infants' 75c Flannelette Gowns 50c
Of a good quality Flannelette; solid colorings of pink, blue, cream or white; also kimono style gowns in solid colors; trimmed with contrasting shades of self material; all of them 75c values.

New Garments Popularly Priced

$25.00 All Wool Tailored Suits
As handsome a line of suits as are shown in other stores at $25.00; are of all wool materials; light and dark gray mixtures; jackets 26-inch length in box front effects; finished with self trimming; skirts plaited and self trimmed. All have best man tailoring and are offered as a special Wednesday leader at $14.95.
$14.95

$50 Tailored Costumes at .. $39.00
Elegant creations of broadcloth in the newest short as also the long coat styles; new shades, as also the staple grays, greens, blues or black; some are of fine homespuns in light and dark gray shades, but every one exclusive. SECOND FLOOR.

$35 Tailored Costumes at . $25.00
Newest short and long coat styles; the material a fine broadcloth; colorings wine, plum, green, blue or black; also fancy mixed mannish cloth suits in blue, green or gray; plain tailored or velvet and button trimmed; if made to your individual order would cost $50.00.

$4.95 For All Wool "Butterfly" Skirts worth $7.50
The most stylish skirt worn in New York today; are destined to be equally as popular on the Pacific Coast; are in colorings wine, green, blue or black; the moterials strictly all wool; are nicely made and positively $7.50 values, priced for Wednesday at, choice ..... $4.

35c Embroideries, Yard 10c
A new lot of edges and insertions in Swiss, Cambric, Nainsook and Muslin; some are matched sets; others separate edges; all in new patterns and values up to 35c. Choice Wednesday, a yard 10c

Women's 35c Handkerchiefs 10c
Sheer Swiss, Cambric and Linen handkerchiefs, broidered hem; lace trimmed, medallion corners, loped and embroidered edges; blind stitched, and ered, embossed and Anglaise designs in dozen terns. An elegant assortment of values up to Priced for the one day at, choice 10

Special Sales Wednesday Morning
8 to 9 Only

35c women's black gauze Lisle or Maco cotton hose, a pair..... 15c
$1.50, 5-yard cross striped Grenadine curtains, fringed ends, a pair. 75c
5c mercerized crochet cotton, all colors, a spool..... 2½c
Fancy Ribbons, Persians, pompadours and others, worth to 50c, at, a yard..... 10c
$1.50 mismatched covered vegetable dishes, prettily decorated, choice..... 25c

Newest Weaves in Dress Stuffs and Silks
Quality Considered, Priced at a Saving of One-Third

$1.50 Phantom Checked French Voiles, Yard..... 49c
A handsome clingy weave, much in demand by smart dressers this season; is 46 inches wide and owing to the demand is very scarce. So we are in a position to offer five pieces in black only for Wednesday of a $1.50 value at 49c a yard.

85c, 21-inch Black Guaranteed Taffeta a yard..... 49c
A 21-inch guaranteed Taffeta; the guarantee woven on the selvage of every yard; is a soft weave; rich black; choice for dresses, waists or skirts and not to be duplicated anywhere under 85c. On special sale Wednesday.

Novelty Mixed Suitings—38 inches wide; makes up nicely into children's school dresses or for women's house garments; popular white and blue, brown and white or gray and white mottled colorings. Priced Wednesday a yd... 29c

$1.00 Mohair Sicilians—58 inches wide; bright lustrous finish; deep rich black; thoroughly sponged and shrunk and is a desirable material for long coat suits and separate skirts. A special leader for Wednesday's selling at, a yard..... 50c

36-inch Black Taffeta—bright lustrous chiffon finish; guaranteed for satisfactory wear; is a dependable quality for the long coat suits; same grade as sold in other stores at $1.59. A special leader with us, a yd.. $1.08

Special Sales Wednesday Morning
9 to 10 Only

$1.50 couch covers; 50 inches by 3 yds, Turkish striped patterns, fringed, each..... 1
35c thin lead blown table tumblers, set of six..... 1
Men's 20c fancy domestic half hose, fast colors, a pair..... 1
$1.00 jewel mounted ornamental combs, high back effects..... 3
$6.50 blue or black dress skirts with strapping and buttons..... $2.

Gloves: Hosiery: Underwear
$1.50 REAL KID GLOVES AT

An exceptionally good glove value for Wednesday of real kid gloves; black, mode, tan, red, brown, gray and white; made with Paris Point embroidery; Cable sewed; all finger lengths and money refunded if not satisfactory. Every pair warranted and fitted; are positively worth $1.50. Priced for the one day, at $1.10.
$1.10

Women's Black Agate Hosiery... 25c
2000 pairs of black "Egyptian" cotton hose; genuine Maco yarn with extra double soles and high spliced heels and toes; wide hem at top; shaped ankle; warranted to be the best wearing hose and money refunded if not satisfactory. Are matchless at the price.

Women's $1.50 Australian Wool Vests.. 79c
Just 300 Swiss ribbed wool vests; natural color only; made high neck, long sleeve; shell finished around neck and down front. The Swiss ribbing gives weight and elasticity; are non-shrinkable as the yarn was steam shrunk; have improved cuffs which will stay in place; reenforced shoulders; every garment guaranteed.

Drug Sundries
SPECIAL PRICES WEDNESDAY

Guerlain's Jickey—the best French perfumes; regular price 85c. Special, ounce..... 69c
25c "Dentafoam"—an ideal dentifrice; will not injure the enamel. Price..... 20c
Pure Glycerine—guaranteed best quality. 25c bottle at..... 18c
25c Seidlitz Powders—guaranteed full strength, box of one dozen, special.. 20c
Vanilla Extract—a pure, strong flavoring extract from the Mexican vanilla bean. 25c bottle at..... 22c
50c Mission Toilet Waters—a Californian product; all popular odors. Bottle..... 35c

Popularly Priced Millinery
$18.00 DRESS HATS AT

Very latest styles; some of them French models; a few large white picture hats of velvet with ostrich tips or plumes; others colored dress hats of Chenille novelty and velvet or felts and velvet; values in the assortment up to $18.00. All priced at, choice $10.00.
$10.00

$8.50 Suit Hats at $5.00
Sailors, turbans, high back and bent up styles of felt and velvet; also hand made hats of braids and velvet; black, white and all the wanted colorings; something to match any suit. None worth less than $8.50.

75c Feather Wings, Choice
Possibly you want to trim your own street hat. This offer 100 dozen assorted feather wings will give you opportunity; are in the regular colors and shadings; worth less than 50c and many values. On special sale for
SECOND FLOOR.

Silverware Specials
Timely Offerings for Use on Thanksgiving Day, Priced at a Saving of One-third.

$7.50 4-piece Table Set..... $4.95
Quadruple silver plated table sets, gold lined, engraved and embossed; satin finished; set consists of sugar, creamer, teapot and spoonholder; worth regularly $7.50.

$2.50 Silver Plated Castors, at..... $1.49
Quadruple plated 5-bottle table castor sets, burnished, engraved and embossed; the stand has large foot and is a set that cannot be duplicated under $2.50.

$2.50 Berry or Fruit Bowls, at.... $1.49
Quadruple silver plated frame, handled; has high foot; nicely burnished and engraved and fitted with fancy glass bowls. Is regularly valued at $2.50.

Thanksgiving Linen Sale
Heed our warning to make your purchase of Thanksgiving table linen now, and have everything in readiness for the festive board on Thanksgiving day. Our prices will save you from one-fourth to one-third, and all of our linens are purchased direct from the factory by a member of the firm.

$1.15, 72-INCH BLEACHED IRISH TABLE DAMASK, A YARD, 89c.
$1.50, 72-INCH FULL BLEACHED SATIN DAMASK, NEW PATTERNS, YARD $1.15.
$2.65, 22-INCH SQUARE BLEACHED HEMMED DINNER NAPKINS, DOZEN $2.00.
$4.50, 2X2½-YARD SILVER BLEACHED GERMAN LINEN PATTERN CLOTHS, AT $3.59.
$2.00, 20-INCH BLEACHED LINEN DAMASK NAPKINS, SPECIAL, DOZ. $1.59.
$4.00, 2-YARD SQUARE BLEACHED DAMASK PATTERN CLOTHS, AT, EACH, $3.25.
65C, 60-INCH ALL LINEN CREAM TABLE DAMASK, 50c.
$2.00, 54-INCH LINEN LUNCH CLOTHS, WITH HEMSTITCHED AND OPEN WORK BORDERS, EACH, $1.50.
$1.00, 45-INCH SILVER BLEACHED LUNCH CLOTHS, NEATLY HEMSTITCHED, EACH, 79c.
35c, HEAVY ABSORBENT BLEACHED AND HEMMED BATH TOWELS, 25c.
25c, HEMSTITCHED HUCK TOWELS, FINISHED FOR USE, EACH, 19c.
$2.00, 2½-YARD SILVER BLEACHED HEMSTITCHED CLOTHS, EACH, $1.59.

Knitting Yarns Underpriced
It's time to begin your fancy work if you intend giving as presents for Christmas. Prices on yarn will not be cheaper in fact; nowhere are the prices on the same brands so low as at Hamburger's. The following special are brought to your notice for Wednesday.
$1.25 Columbia German knitting yarns, all colors, at a pound..... $1.
20c Columbia Shetland floss, all colors, also black and white, skein..... 1
15c Columbia Germantown, 2 folds, all colors, also black and white, special at..... 12
10c Columbia Saxony, 2 folds, all colors and black and white, at..... 8
10c German Knitting yarns, medium grade, specially priced at a skein..... 8

Take Care Of Your Heart.

It is the engine that forces the blood to every part of the body; this blood conveys the nourishment that makes flesh, bone and muscle; it also carries off the worn-out particles.

If the heart flutters or palpitates, it is weak, and is working imperfectly, so that the body does not get this nourishment; it also fails to throw off the impurities, and they remain to poison the system.

If it is irregular, skips beats, or is painful, the heart is probably "leaky" and the circulation poor. These conditions are dangerous. You can make your heart well, and keep it so, with Dr. Miles' Heart Cure, which is a heart medicine and tonic that strengthens the heart nerves and muscles.

"I have been a sufferer for years from nervousness and weak heart, and I have tried all the doctors in the community. They all told me that I had heart trouble, but they failed to help me. My druggist prevailed upon me to try Dr. Miles' Heart Cure, and Restorative Nervine, saying that if the first bottle did not benefit me he would return the money. Every dose helped me from the time I began taking it, and after awhile my trouble was gone entirely."
BURDETTE DeKAY, Cuba, N. Y.

Dr. Miles' Heart Cure is sold by your druggist, who will guarantee that the first bottle will benefit. If it fails he will refund your money.

Miles Medical Co., Elkhart, Ind

URICSOL
Uric Acid Solvent Specific for Rheumatism and all diseases caused by uric acid, kidney and liver stimulant. The most successful remedy before the public. Does not injure the stomach nor depress the heart's action. Drop postal for free booklet on treatment and diet.
Uricsol Chemical Co.
23rd and Grand Avenue
Los Angeles - - - California
ALL DRUGGISTS SELL IT

ARROW Collars are the best and most popular collar made. Over 100 styles. Quarter sizes. 15c each; 2 for 25c.
CLUETT, PEABODY & CO.
Makers of Cluett and Arrow Collars.

Rock Island System
Tourist Cars East
Quickest time of any line
Kansas City, St. Louis, Chicago
Convenient connections in Union Stations for points beyond
F. L. MILLER, D. P. A., 237 So. Spring St., Los Angeles.

The "TURNER" Shoe For Men
L. K. Baker
450 SOUTH SPRING STREET

FURNITURE, Carpets, Draperies.
LYON-McKINEY-SMITH CO.
SOUTH BROADWAY, AT SEVENTH.

SUPERIOR TO COPAIBA & CUBEBS
SANTAL MIDY CAPSULES
CURES IN 48 HOURS

"99" STOP USING MORPHINE OPIUM
Sold in Los Angeles only by

BUY THE GENUINE
SYRUP OF FIGS
MANUFACTURED BY CALIFORNIA FIG SYRUP CO.
NOTE THE NAME

GOOD SHOES UNDERPRICED
We bought the shoe stock of Thomas Co-operative Store at 47 cents on the $1, now on sale at prices impossible to duplicate.
LE BAGE BROTHERS
Popular shoers, 432 S. Broadway.

LULL CARRIAGE
POPULAR VEHICLES AT POPULAR PRICES
Cor. Main and Temple
LOS ANGELES

ER ANNUM. $9.00. | Per Week 25c

THE WEATHER.
BRIEF REPORT.

RECAST—For Los Angeles and vicinity: Cloudy; possibly light showers; fresh winds.
ESTERDAY—Maximum temperature, 66 deg.; minimum, 55 deg. Wind, 5 a. m., northwest; velocity 4 miles; 5 p. m., south; velocity 5 miles. At midnight the temperature was 60 deg.; cloudy.
DAY—At 3 a. m. the temperature was 58 deg.; cloudy.
RECAST—For San Francisco and vicinity: Cloudy; unsettled; possibly showers tonight; fresh southeast winds.
The complete weather report, including the extensive temperatures, will be found on page 8, part II.

POINTS OF THE NEWS
IN TODAY'S ISSUE OF
The Times

INDEX.

Part I.
McClellan's Lead Stands.
Officials Guard Views.
Ohio Democrats Solid.
Wright's Bail Forfeited.
Negroes Defeat Gorman.
Takes Poison as She Sails.
Busy Fingers Help Poor.
"Liners." Classified Advertising.
The Oil Industry.
Events in Los Angeles Society.
City in Brief: Vital Record.
Part II.
"Violet" King's Big Estate.
Fire Ruins Bimini Baths.
Public Service: Water Damage.
Dan Patch Gets Tired.
Editorial Page: Pen Points.
Tunnel Water Puzzles.
News from Neighboring Counties.
Events in Los Angeles County.
Weather: Finance and Commerce.
Shipping: Real Estate Transfers.

SYNOPSIS.

THE CITY. Aged Pasadena "Violet ...'s" widow, dissatisfied with $100,000 ...his millions, may contest will. ...althy Mrs. Jones claims Le Baron ...posed marriage and embezzled from ...he says "blackmail"....Needle... Guild gives 4133 garments to ...city....Bimini Baths burned, loss ...$150,000.....Third-street tunnel ...flow puzzles engineers and looks ...ess....Japanese lose good friend in ...Ludden....Central Presbyterian ...to first to announce free public en...ainment....Treasurer putting county ...money in county banks.....Jurors ...ers in Long Beach slander trial. ...headquarters of Foresters establ...ed here....Shriner rates to this city ...ly fixed....Angels drunkenness ...ase to be dropped....Only one wife ...case in German case....East movement says Maj. Norton....California Society wants no more ...money....Meyer's Half-century ...ing closed....U.S.C. chapel ...ing today....Goose egg for Ta... ...Dr. Jacob F. Force arrested on ...spolis insurance complaint. ...damage done by storm water. ...ren Woodworth held for burglary. ...OUTHERN CALIFORNIA. Dust ...m machine street sweeper in Pasa...San Bernardino County Hos... attendants strike on account of ...ing of Superintendent Myers. ...ters cabbage growers preparing ...bumper kraut crop....Rain benefits ...ittier walnut growers....Tearful ...gle Boyd leaves Riverside with her ...er....Psychic sharp tells Long ...ch audience that he kisses only ...ing women....Peat fuel plant to be ...ablished near Huntington Beach. ...e is taken at San Pedro with Supt. ...ram's statement about harbor lines. ...PACIFIC SLOPE. Ell Wright's bail ...fixed; ex-Senator supposed to have ...pped to South Africa....Bunkers ...y get out of prison through Sey...ur's clemency....Eight hundred students attend Von Bokkelen's funeral ...San José....United States Dist... ...y. Henry tells San Francisco grand ...some things about Abe Ruef. ...stern mines closing on account of ...of rain....San Francisco saloon... ...murdered....Serious shooting ...ay at Red Bluff....Sawtelle man ...ested for complicity in train hold... ...Conger quits diplomatic source. ...stern Pacific gets property in ...kton.

GENERAL EASTERN. Senator ...taken for repeater by Pittsburgh ...tion officials....Legislative Committee resumes investigation of insurance ...panies....Brooklyn crowd beats up ...Portland restaurant man con... ...relations with accused Nebraska ...men....Illinois citizens fight fatal ...duel....Five persons killed in ...sylvania train wreck....No hope ...Hubbard and Wallace expe... ...ns in Labrador....Denver girl ...ly loses life in quagmire....Idaho ...ers indicted for land frauds....Chi... to Havana by Illinois Central ...way all within week is promised. ...ASHINGTON. President to rec...mend joint Statehood for Oklahoma ...India... Territory, says delegation ...h saw him....Bonaparte to in... into Midshipman Branch's death ...knockout at Annapolis....Miss Mc... ...na to wed....Carson City lands ...drawn....Root tells Simon Wolf ...est is not time to intervene for ...sian Jews....New Arizona Supreme ...rt Justice named....Absentee cap... ...s scored.

ELECTIONS. McClellan's friends ...ming to prevent raw work. ...ret demands recount and order is ...ed on police for ballot-boxes. ...President preserves discreet si... ...but is pleased by "reform." ...walter's plurality over Holtzman ...Indianapolis exceeds 1400....Law... ...attorney the new District Attor... ...for Boston.

"GOLDEN STATE LIMITED."

CHICAGO, Nov. 8.—Shortening of time between Chicago and Los Angeles one hour and a half will be accomplished by the Rock Island's "Golden State Limited," which will be placed in service Sunday, November 26. The train will leave Chicago at 9 o'clock p. m. and will arrive at Los Angeles at 9 a. m. the third day out. This is the fastest schedule arranged for this train in the three seasons it has been in service.